✓43.8
G93

p. 196.

GUERNSEY

BREEDERS' JOURNAL

January 15
1948

SALES REVIEW

T. B. ACCREDITED VACCINATED

FOREMOST GUERNSEYS

Foremost Acme

Foremost in Name and Breeding Fame

Seeing is Believing

Langwater Foremost

"The proof of the pudding is in the eating." - - "The proof of a sire is in his daughters performance."

A List Of Herd SIRES

Bred or used at Foremost that have done a great job in our herd and in other herds all over the United States and Canada.

Sire	Daughters over 800 lbs. fat	Daughters Over 700 lbs. fat
Royal Supreme	6	8
(Mixter May Royal—Follyland Nancy)	(1 daughter over 900 lbs. fat)	
May Royal's Holliston	5	1
(Mixter May Royal—Rockingham Maid)	(1 daughter over 1100 lbs. fat)	
May Royal's Valor	4	8
(Mixter May Royal—Valor's Charity)	(2 daughters over 900 lbs. fat)	
Foremost Peacemaker	5	4
(Langwater Valor—Thornton's Armistice Girl)	(1 daughter over 1000 lbs. fat)	
Caumsett Dynamo	3	7
(May Royal's Valor—Caumsett Ronda)	(3 daughters over 900 lbs. fat)	
Foremost Royal Valor	4	7
(May Royal's Valor—Valor's Faithful)		
May Royal's Majesty	3	3
(Mixter May Royal—Mixter Faithful)		
Foremost's Bell Buoy	2	5
(Langwater Foremost—Bell Buoy's Violet of City View)		
Foremost Prediction	2	25
(Foremost's Bell Buoy—Valor's Faithful)	(several yet to be verified)	
Foremost's Superb		1
(Langwater Foremost—Golden Windflower)	1 daughter over 1000 lbs. fat)	
Mixter May Royal	1	3
(Langwater College King—Yeoman's Mixter Charm)		
Caroline's May Royal	1	1
(Mixter May Royal—Resolute's Caroline)	(1 daughter over 900 lbs. fat)	
Valor's Truce	1	5
(Langwater Valor—Thornton's Armistice Girl)		
Majesty's Fearless	1	4
(May Royal's Majesty—Langwater Remembrance)		
Foremost Hermes	4	6
(Foremost Royal Blend—Foremost Loyalty)		
Langwater Valor	4	8
(Langwater Valiant—Langwater Queen of the East)	(2 daughters over 900 lbs. fat)	
Foremost Nobleman		1
(Foremost Nobly Born—Mixter Golden Charm)		
Foremost's Gay Lad		1
(Langwater Foremost—Rockingham Maid)	(1 daughter over 900 lbs. fat)	
Cornelia's Supreme	1	4
(Royal Supreme—Foremost's Cornelia)		
Valor's Roamer	1	2
(Langwater Valor—Imp. Popular Bella)		
Foremost Commendation		3
(Foremost Improver—Superb's Faithful)		
Majesty's Sovereign		1
(May Royal's Majesty—Aggie's Pride of High Rock)		
Supreme's General		1
(Royal Supreme—Foremost's Charlotte)		

Several other equally well-bred Foremost sires have gone out and done a similar job. Everywhere you look you can find proof that Foremost-bred sires come through.

The blood of every one of these bulls is represented in our herd today.

Why not select a bull calf to carry on in your herd from one of our great families.

FOREMOST GUERNSEY ASSOCIATION, Inc.

Hopewell Junction (Dutchess County), New York

J. C. PENNEY, President — W. K. HEPBURN, JR., Ass't Manager — W. K. HEPBURN, Manager

ACCREDITED **Cesor-Maxims** NEGATIVE

A Son of Martha

(See Page 1921, December 15 issue, Guernsey Breeders' Journal).

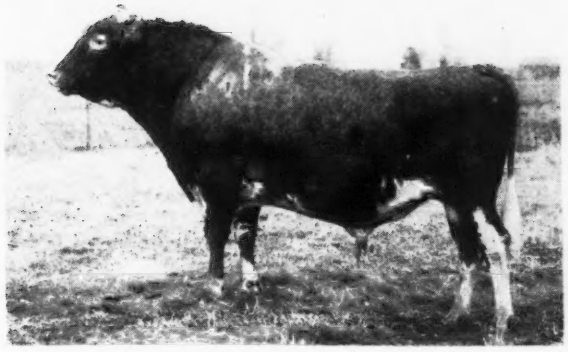

◄ CESOR MARTHA'S MAXIM, A. R.

S: Bournedale Noble, A. R.
Full brother Cesor Noble Maxim, A. R., Quail Roost Farms. Sire of Quail Roost Noble Primrose, A. R., ($17,500).

Sire of Cesor Maxim's Donnette,
13066—657—D
Cesor Maxim's Annabelle, 9625—563—GG

Cesor Maxim's Nectar
9009—559—Sr2—305C (3x)
Class Leader 10th Place

Cesor Maxim's Irene,
10519—550—Jr2—365
Sold for $3,100, Shoal Falls Farm, Inc., Hendersonville, N. C., Curtiss Candy Sale, 1947.

His Dam

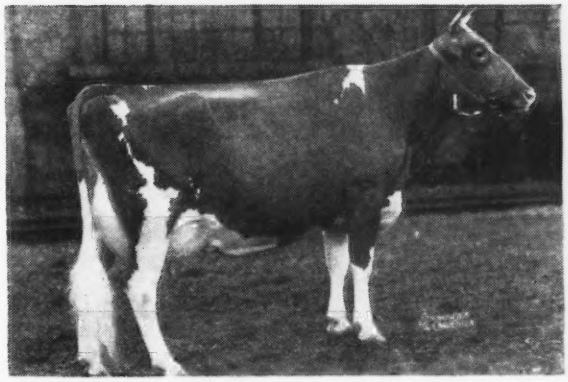

BOURNEDALE MARTHA ——►
10766—578—F
Gr. Ch. N. D. S., 1937
Gr. Ch. Royal Winter Fair, Toronto, 1938
Gr. Ch. D. C. C., 1939
5 A. R. daughters, 2 A. R. sons

A Grandson of Martha

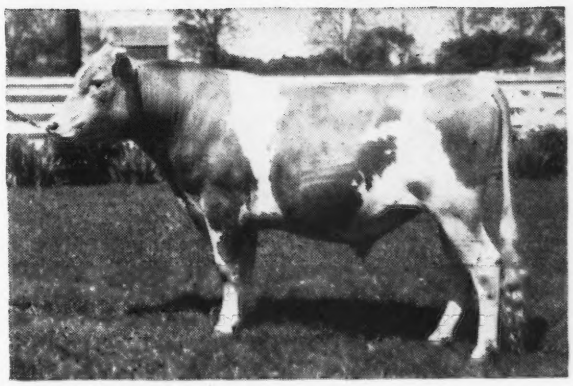

CESOR MIRTH'S KING ——►
Sire: **Fra-Mar Farm King, A. R.**
Dam: **Cesor Mirth**
10677—579—G
12562—726—A
13570—813—AA
1st Prize 2-year-old, 1938 Ohio State Fair.
1st Prize 2-year-old, Canadian Royal, 1938.

We invite you to come and see the Get of Martha's Maxim and Mirth's King
THEIR SONS ARE FOR SALE

CESOR FARMS • New Hudson, Michigan

CHARLES E. SORENSEN, Owner **ALBERT KESSLER, Manager**

Blakeford Farms
INCORPORATED

Sire
LANGWATER REVELLER

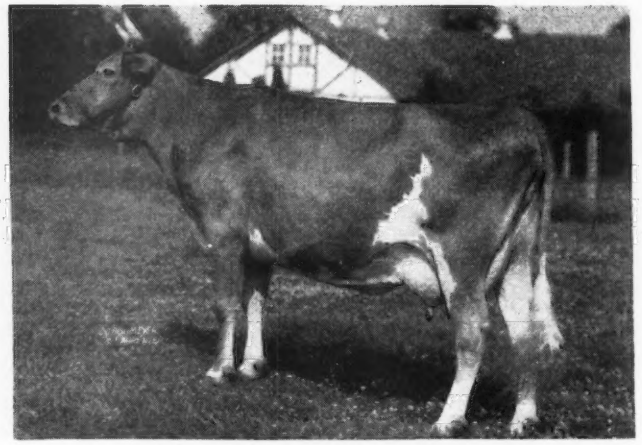

Dam
FOXDEAN'S NIGELLE

BLAKEFORD PUFFIN

Yes, We Believe In Families ! ! !

● PUFFIN Comes From the Nigelle Line ●

This Family Has Type and Production

	Classification	*Records*		
		Milk	*Fat*	*Class*
FOXDEAN'S NIGELLE	V. G. at 15 years	13512	672	AA—305 days
		13300	659	AA—305 days
		12414	615	AA—305 days
		13024	676	AA
BLAKEFORD PUFFIN	V. G.	12637	591	GG
		12884	627	334 days Jr4
BLAKEFORD PRUDENCE	V. G.	In 278 days has 8284 milk 366 fat as Jr.2, still on test.		

BLAKEFORD PRUDENCE is by Langwater Reveller and out of Blakeford Puffin. We concentrate these good characters by Inbreeding. Prudence is safe in calf to Blakeford Delbert, a double inbred son of Langwater Ambassador. Coming in with a different line on the offspring out of Prudence. We have some very attractive young bull calves for sale.

Accredited for T. B. and Bang's

VISITORS ALWAYS WELCOME

GEORGE M. MOFFETT
President

Queenstown, Maryland

GUY E. HARMON
Manager

Advertiser's Index . . .

Acker's Acres—Iowa 263
Agnew, J. A. & F. A.—Ga. 226
Aker, George—Ind. 225
Alfalfa Farm—Mass. 240
Allan Manor Farm—N. C. 237
American Guernsey Cattle Club 284
American Agri'l Chemical Co.—Mass. 223
Ancestral Acres—Ohio 280
Anchor Serum Co.—Ind. 221,225
Archdale Farm—N. C. 270
Arden Farm—N. C. 278
Arlo Farms—N. C. 271
Avondale Mills—Ala. 285

Basquaerie Farm—Mass. 259
Bayville Farms—Va. 241
Beach Road Farms—Mich. 251
Beaver Creek Farm—S. C. 273
Belmont View Farm—N. C. 269
Belnemus Farm—Va. 249
Benton Farms—Va. 278
Blair's Rest—Va. 287
Blakeford Farms, Inc.—Md. 178
Bournedale Guernseys—N. Y. 237
Bradford's Dairy—Mich. 253
Brays Island Plantation—S. C. 285
Breeder's Equipment Co.—Pa. 212
Bryn Farm—Wis. 231
Burkeville Guernsey Farm—Va. 269
Butterton Guernsey Farm—Calif. 266
Byercroft Farm—Iowa 263

California G. C. C.—Calif. 243
Caphir Farm—Maine 226
Case Co., J. I.—Wis. 209
Cesor Farms—Mich. 177
Chesterluck Farm—Wis. 260
Chevrolet Motor Div. GMC—Mich. 219
Chicona Farm—Wash. 286
Colonial Hill Farm—N. Y. 270
Consolidated Products Co.—Ill. 222
Cook, Walter—R. I. 226
Cowham Farm—Mich. 250
Croasdaile Farm—N. C. 232

Deershorn Farm—Mass. 232
Dinsmore Dairy Co.—Fla. III. Cover
Driftwood Farm—Md. 235
Dukes Dale Farm—S. C. 271
Dunn's Tour—N. Y. & Mass. 237

Ellis, R. Frank—Texas 210
Elmcrest Farm—N. Y. 281
Elmstead Farm—Mass. 282
Eolia Farm—Conn. 257
Eth-Mead Guernsey Farms—Mich. 250

Farm Fields—Va. 281
Farview Farm—Conn. 227
Flying Horse Farm—Mass. 206
Foremost Guernsey Ass'n—N. Y. II. Cover
Forge Hill Farm—N. Y. 288
Fox River Tractor Co.—Wis. 214
Franchester Farms—Ohio 238
Franksville Specialty Co.—Wis. 210
Friendship Guernseys—Pa. 277

George Sales Service—Ind. 258
Gippy Plantation—S. C. 268
Girton Mfg. Co.—Pa. 215
Glen Echo Farm—Ky. 234
Golden Arrow Farms—Ind. 221
Golden Butte Guernsey Farm—Calif. 266
Golden Knoll—Wis. 260
Graham Scientific Breeding School—Mo. 215
Grand View Guernsey Farm—N. C. 230
Grandvu Farms—Wis. 231
Granger Sales Co.—Conn. 225
Greever's, Inc.—Va. 225
Grenfel Farm—Wis. 260
Groton House Farm—Mass. 257

Hales and Hunter—Ill. 220
High Hill Farm—Mass. 236
Hill and Son, Charles L.—Wis. 255
Holliknoll Farm—Va. 239
Hunterdale—Va. 280

Ideal Guernsey Farms—N. J. 275
International Harvester—Ill. 216
Iowa Guernseys—Iowa 263

James Mfg. Co.—Wis. 213
Jefferson Co. G. B. A.—Wis. 231

Kenholme Ranch—Calif. 274
Klondike Farm—N. C. 182
Knight Dale Farms—N. C. 267

Laacke Co., R.—Wis. 226
Laurel Locks Farm—Pa. 285
Lauxmont Farm—Pa. 255
Locust Grove Dairies—N. J. 289
Lone Acres—Wis. 260
Lydwall Farm—Maine 226
Lyrene Guernsey Farm—Mich. 253

Mace-Carleton—Va. 225
Maegeo Farms—N. C. 232
McDonald Farms—N. Y. 246
McNaughton Farms—N. C. 283
Meadowbrook Farm—N. J. 279
Meadow Lane Farm—Mich. 252
Meadow Lodge Farms—Okla. 265
Melodie Guernsey Farm—Wis. 261
Merryman & Sons, Louis McL.—Md. 244, 245, 248, IV. Cover
Midview Farm—Va. 257
Mt. Ephraim Farm—Md. 242
Mutual Products Co.—Minn. 212

Oberland Guernsey Farm—Ohio 288
Open Hearth—N. Y. 276

Papec Machine Co.—N. Y. 217
Pecan Hill Guernsey Farm—Ga. 262
Philcrest Farm—Mass. 281
Phillips Sales and Pedigree Co.—Wis. 285
Pine Hill—Mass. 282

Quail Roost Farms—N. C. 312
Quaker Oats Co., The—Ill. 211, 256

Raemelton Farm—Ohio 311
Ralston Purina Mills—Mo. 208
Rheaume's Valley View Farms—Mich. 251
Rivers, Stewart—Va. 207
R-Lane Farms—Wis. 235
Robson Corporation—N. Y. 221
Rockingham Farm—N. H. 184
Rosebud Farm—Iowa 263
Rosewald Farms—N. H. 254
Roughwood—N. H. 274
Rusticraft Fence Co.—Pa. 225

St. Albans Farms, Inc.—Mo. 247
Sanger Sales Service—Pa. 235
Security Remedies—N. Y. 217
Shoal Falls Farm—N. C. 264
Sikco Farms—N. C. 267
Sky Brook Farms—N. C. 277
Sledge Brothers—Ga. 288
Strohmeyer and Carpenter—N. Y. 225
Stroudcrest Guernsey Farm—S. C. 270

Thumb District Guernsey Ass'n—Mich. 249
Twenty-Four Karat Farm—N. C. 267
Twin Brook Farm—N. C. 273
Two Brooks Farm—N. J. 287

Valkyrie Farm—N. C. 272
Valley Oaks Farm—Calif. 273
VioBin Corporation—Ill. 224

Wadsworth Farm—Mass. 255
Wakefield Farm—N. C. 247
Waukesha Co. G. B. A.—Wis. 260, 261
Wern Farms—Wis. 261
Wetmore, Fred C.—Mich. 225
Wey Acres—Wis. 233, 260
Where to Buy Guernseys 226
Wilburn Farm—Va. 282
Willow Brook Farm—Wis. 261
Willowmere Farm—Va. 240
Windyview Farm—Wis. 261
Wisconsin Guernseys—Wis. 231
Wolfe Photo Service—S. C. 225
Woodacres—N. J. 290
Woodvale Farm—N. C. 262

Yakima Valley—Wash. 279

Zinn & Co., A. K.—Mich. 218

Chat . . .

Senator C. S. McCall, Appin Farm, Bennettsville, S. C., has a number of outstanding cattle that have done well in other breeders' herds. One of the oldest and best known breeders in the South, Senator McCall has seen "Appin" cattle go into other herds and their blood become an important part in the building of breeding programs.

J. C. Penney, president of Foremost Guernsey Association, Inc., Hopewell Junction, N. Y., reports that H. Callahan, Gaston, Ore., is using his second Foremost-bred bull, the two of them being Foremost Royal Valor 25th and Foremost Acme 27th.

BULLS SELLING AT AUCTION FOR $10,000 OR OVER

Name	Sale	Price
Gardenville Coronation King	Gardenville Dispersal, 1947	$45,000
Argilla Royal Philosopher	Argilla Dispersal, 1946	28,500
Florham Leader	2nd Combination Sale, 1919	25,000
Mixter May Royal	Mixter Dispersal, 1925	23,000
Langwater Horatius	Langwater Dispersal, 1922	16,000
Shuttlewick Champion	National Guernsey Sale, 1928	15,500
Langwater Forward	Rock Creek Dispersal, 1945	15,000
Langwater Warrior	Langwater Dispersal, 1922	15,000
Quail Roost Noble Maximus	Quail Roost Sale, 1947	15,000
Coldspring's Romulus Royal	Bethany-Homestead Dispersal, 1946	14,200
Meadow Lodge King's Oklahoma	Indiana 3rd Spring Sale, 1945	13,200
Mixter Hardwick	Mixter Dispersal, 1925	12,050
Coronation King of Pine Manor	Gardenville Dispersal, 1947	11,500
Quail Roost Rose Maxim	Quail Roost Sale, 1945	11,000
Rex of Broad Ripple	Waukesha County, Wis. Sale, 1920	10,500
Don Diavolo of Linda Vista	1st Combination Sale, 1918	10,000
Langwater Valor	National Guernsey Sale, 1923	10,000
Langwater Ultimas	Westview Dispersal, 1924	10,000
Langwater Reveller	Homestead Sale, 1935	10,000
Cherub of the Prairie	Cherub-Levity Sale, 1924	10,000
Gardenville Coronation Prince	Gardenville Dispersal, 1947	10,000
Gardenville Rose King	Gardenville Dispersal, 1947	10,000

Entered as Second Class Matter, December 15, 1909, at the Post Office at Peterborough, New Hampshire, under act of March 3, 1879. Acceptance for mailing special rate of postage provided in section 1103, Act of October 3, 1917: Authorized August 9, 1918.

The Cover . . .

Two wistful looking Guernseys taken against the skyline. It takes a variety of pictures to make a cover that attracts attention, hence this picture —"it is different".

Females Selling At Auction For $10,000 Or Over

Name	Sale	Price
Shuttlewick Levity	Cherub-Levity Sale, 1924	$22,000
Pine Manor Courtesy	Gardenville Dispersal, 1947	20,000
Langwater Cleopatra	Langwater Dispersal, 1922	19,500
Pine Manor King's Divine	Gardenville Dispersal, 1947	18,000
Imp. Prospect's Rose des Houards	3rd Combination Sale, 1920	17,700
Quail Roost Noble Primrose	Quail Roost Maxim Sale, 1945	17,000
Coldspring's Romulus Beauty	The Guernsey Sale, 1946	16,500
Lone Pine Mollie Cowan	Stout Dispersal, 1924	15,100
Langwater Helpmate	Langwater Farm Sale, 1920	15,000
Langwater Levity	Cherub-Levity Sale, 1924	15,000
Coronation Levity	The Guernsey Sale, 1944	15,000
Foremost Quaint Lady	Churn Creek Dispersal, 1947	15,000
Western Glow Butterfat Maryann	Curtiss Candy Co. Sale, 1946	14,600
Argilla Fair Palotterie 3d	Topsfield 6th Sale, 1945	14,000
Pine Manor Crown Jewel	Gardenville Dispersal, 1947	14,000
Imp. Mildred II. of les Godaines	Jones & McKerrow Sale, 1920	13,500
McDonald Farms King's Kella	Curtiss Candy Co. Sale, 1946	13,500
Langwater Memoir	Langwater Dispersal, 1922	13,000
McDonald Farms Hester	Curtiss Candy Co. Sale, 1947	13,000
St. James Champion Babbie	St. James Sale, 1943	12,750
Royal's Pearl of Pomeroy	Stout Dispersal, 1924	12,750
Mixter Faithful	Mixter Dispersal, 1925	12,700
Follyland Nancy	2nd Combination Sale, 1919	12,500
Gerar Pearl's Daughter	Stout Dispersal, 1924	12,500
Mixter Fairmaid	Mixter Dispersal, 1925	12,000
Shuttlewick Mirth	Cherub-Levity Sale, 1924	11,100
Langwater Queen of the East	Langwater Farm Sale, 1920	11,000
Douglaston King's Charlotte	Gardenville Dispersal, 1947	11,000
Langwater Phyllis	Langwater Dispersal, 1922	10,500
Quail Roost Noble Rose Ann	Quail Roost Sale, 1947	10,500
Quail Roost Noble Jan	Riegeldale Sale, 1947	10,500
Curtiss Candy Noble Deborah	Curtiss Candy Co. Sale, 1946	10,500
Shuttlewick Laughter	Cherub-Levity Sale, 1924	10,000
Gardenville Melody Charlotte	Gardenville Dispersal, 1947	10,000
Fanning Fields' Julia	Quail Roost Maxim Sale, 1946	10,000
Afton's Golden Marie	Curtiss Candy Co. Sale, 1946	10,000

The American Guernsey Cattle Club

OFFICERS AND EXECUTIVE COMMITTEE

John S. Clark, Huntington, L. I., New York, President.
Kent B. Hayes, Oklahoma City, Okla., Vice-President.
John S. Ames, Boston, Mass., 2nd Vice-President
Karl B. Musser, Secretary-Treasurer.
James B. Sweeney, Attorney.
George W. Emde, P. O. Box 319, Lodi, Calif.
Granville H. Hibberd, Brooklandville, Md.
George Watts Hill, 111 Corcoran St., Durham N. C.
Otto H. Liebers, Lincoln, Neb.
Robert F. Loree, Florham Park, N. J.
J. M. McDonald, Cortland, N. Y.
Gavin W. McKerrow, Pewaukee, Wis.
George M. Newlin, 2025 Alvin St., Toledo 7, Ohio.
B. Royce, R. 1, Box 128, Vancouver, Wash.
Fred C. Siess, Lebanon, Ind.
L. V. Wilson, Excelsior, Minn.

Central Office

Karl B. Musser, Secretary-Treasurer.
Robert D. Stewart, Asst. Secretary.
C. M. Cummings, Office Supervisor; Asst. Treasurer.

ADVANCED REGISTER

Clarence W. Greenie, Superintendent.
Irving E. Nichols, Assistant.

GUERNSEY BREEDERS' JOURNAL

Lincoln R. Lounsbury, Managing Editor.
R. G. Price, Advertising Manager.
Stevenson W. Close, Asst. Advertising Manager.

HERD REGISTER

J. E. Cunningham, Superintendent.
Elmer H. Shattuck, Assistant.

ACCOUNTANT

F. Russell Abbott.

TYPE CLASSIFICATION

M. G. Seath, Port Chester, N. Y.

PROMOTION

E. W. Bunce, Supervisor

EXTENSION

Earl N. Shultz, Supervisor; Performance Register.
George W. Chambers, Lewiston, Minn.
Floyd Greenburg, 410 Walnut Bldg., Des Moines 9, Iowa.
R. L. Holden, Room 300, 125 North 4th Street, Lafayette, Ind.
W. H. Hughes, West Main St., Lebanon, Tenn.
J. McK. Jeter, Little Bldg., Second Floor, Box 162, Union, S. C.
Fred W. Madden, 423 East Main St., Grand Prairie, Tex.
Elmer J. Meadows, Ray L. West, Asst. — Room 302, Corbett Bldg, Portland 4, Ore.
Arthur W. Telfer, 401 Calif. Fruit Bldg., Sacramento 14, Calif.

Golden Guernsey, Inc.

Officers

John S. Clark, Huntington, L. I., N. Y., President.
Kent B. Hayes, Oklahoma City, Okla., Vice-President.
Karl B. Musser, Secretary-Treasurer.
Vera B. Westover, Chief Accountant.

Directors

Gavin W. McKerrow, Pewaukee, Wis.
Fred C. Sless, Lebanon, Ind.

Advisory Council

W. W. Fitzpatrick, Chairman, Quail Roost Farms, Rougemont, N. C.
Henry M. Brown, 491 French Rd., Utica, N. Y.
Oliver M. Burton, Lake Forest, Ill.
William H. Gould, Burkeville, Va.
N. H. Hill, Chagrin Falls, Ohio.
W. C. Locke, Kalamazoo, Mich.
John Lyman, Middlefield, Conn.
R. H. McMurtrie, Huntingburg, Ind.
S. C. Price, Hazleton, Pa.
Dudley P. Rogers, Danvers, Mass.
Clarence Sheridan, Fond du Lac, Wis.
Harold Wakefield, Adohr Milk Farms, 1901 S. LaCienega Blvd., Los Angeles 35, Calif.
Lloyd Wescott, R. 3, Clinton, N. J.
John D. Worthington, Bel Air, Md.

MILK MARKETING

J. Frank Johnson, Supervisor.

STATE REPRESENTATIVES

CONNECTICUT
Lucius Nanning, Field-Sec., Room 500, 151 Court St., New Haven, Conn.

ILLINOIS
George A. Campbell, Jr., Field-Sec., Illinois G. B. A., Inc., 318 S. Main St., Kewanee, Ill.

INDIANA
E. T. Wallace, Sec., Ind. G. B. A., 821 Lafayette Life Bldg., Lafayette, Ind.

MARYLAND
Arthur L. Mulford, Field-Sec., Maryland G. B. A., 103 West Chesapeake Ave., Towson 4, Md.

MASSACHUSETTS
James E. Harper, Sec., Massachusetts G. B. A., 146 Summer Street, Boston, Mass.

MICHIGAN
A. P. Cole, Field-Sec., Michigan G. B. A., 212 Abbot Bldg., East Lansing, Mich.

NEW JERSEY
William M. Nulton, Jr., Field-Sec.
Weston L. Dangler, Asst.
New Jersey G. B. A., New Jersey Agricultural Exp. Sta., New Brunswick, N. J.

NEW YORK
B. J. H. Rikert, Business Manager
Maynard B. Abbott, Asst.
John A. Sims, Asst.
New York G. B. Co-Op., 1606 E. Erie Blvd., Syracuse, N. Y.

NORTH AND SOUTH CAROLINA
Mack H. Alman, Field-Sec., North and South Carolina G. B. Associations, Little Bldg., Second Floor, Box 162, Union, S. C.

OHIO
Floyd S. Barlow, Field-Sec.
H. E. Denlinger, Field-Sec.
Robert W. Bishop, Field-Sec.
Ohio G. B. A., Public Sq., Wooster, Ohio.

PENNSYLVANIA
William H. Juzi, Field-Sec.
John B. Blyholder, Jr., Northeastern Field-man, R. D. No 1, New Cumberland, Pa.
Lloyd R. Eyler, Southeastern Field-man, Pennsylvania G. B. A., 1211 Payne-Shoemaker Bldg., Harrisburg, Pa.
Francis L. Fulton, Western Field-man, 404 Coulter Bldg., Greensburg, Pa.
Samuel G. King, Field-man, Douglassville, Pa.

VIRGINIA
K. M. Mace, Field-Sec., Virginia G. B. A., 914 Capitol St., Room 903, Richmond, Va.

WISCONSIN
George D. Britts, Sec., Wisconsin G. B. A., 2206 N. 30th St., Milwaukee, Wis.

GUERNSEY BREEDERS' JOURNAL

Devoted to the advancement of the Guernsey breed . . .

VOLUME 73 — *January 15, 1948* — NO. 2

COVER ILLUSTRATION

Two Wistful Cows

FEATURE ARTICLES

Modern Method of Raising Calves—By H. C. Dickey 185
Sales Review—By Clarence Greenie and Irving Nichols 188
Greene County, Tenn., 4-H Members—By Neil Manley 197
17th Glenburnie Sale—By Kenyon B. Brown 201
Royal Winter Fair—By A. R. Campbell 202
Northwest Arkansas Meeting—By Fred Madden 208
M. O. Cannon Dies 212
Chester 4-H Calf Club Banquet—By J. McK. Jeter 215
Felicity Farms Dispersal—By Kenyon B. Brown 228
Van Wert 6th Fall Sale—By Floyd S. Barlow 229

DEPARTMENT INDEX

Advertisers' Index 179
A Change Among the Leaders: Byllie Roberta of Lone Maple 198
GOLDEN GUERNSEY News 199
Canadian News 202
Gossip From Old Guernsey Island—By Basil C. de Guerin 204
Applicants for Membership 210
What the Cows are Doing in the Advanced Register ..... 291—310

Subscription Price: United States, South America and Central America, $2.00 for 1 year; $3.00 for 2 years; $6.50 for 5 years. Canada, 60c additional per year; Foreign, $4.50 per year.

CLOSING DATES FOR ADVERTISING COPY
7th of the month preceding for issue of the 1st.
23rd of the month preceding for issue of the 15th.

Published the first and fifteenth of each month by The American Guernsey Cattle Club, Peterborough, New Hampshire

Copyright, 1948, by The American Guernsey Cattle Club.

THE PREDICTMOST'S ARE DOING WELL

At Home and Elsewhere

THE Get of McDonald Farms Predictmost have impressed us since youngsters. As they have developed they have grown more and more impressive and those in milk have now convinced us that he is siring the right sort of type and udders along with the kind of milk production that earns him the right to become a senior herd sire at Klondike. All of his daughters are being tested as they freshen and listed below are some of the first to finish:

KLONDIKE PENELOPY	13126	681	Sr2	365C (pending)
KLONDIKE PEARL	12678	668	Jr2	365
McNAUGHTON'S PRIMA DONNA	11592	649	Sr2	365C (pending)
KLONDIKE PAULETTE	9739	574	Sr2	365C (pending)
KLONDIKE PRISCILLA	11484	569	Jr2	365
KLONDIKE POPPY	9001	471	Jr2	365
AVERAGE	11270	602		

Penelopy made her record at John W. Hanes' Ben Tulloch Farm, Millbrook, N. Y., as she was purchased as a heifer by Mr. Hanes in our 1945 Klondike Sale. Prima Donna made her record at M. D. McNaughton's McNaughton Farm, Hendersonville, N. C., as she was purchased in dam by Mr. McNaughton. K. C. Sly, Manager, McDonald Farms, looked over our herd very carefully during our Klondike Sale and a recent letter from him states in part, "I was glad to get your report on the Predictmost daughters. This completes my opinion that he is an exceptionally good sire. As you can tell by looking at his daughters, he is doing a good job on udders. Our Predictmost daughter (Klondike Predictmost Clara, which they purchased as an open heifer in the 1946 Klondike Sale) is due to freshen January 29, and looks good".

We offered five of Predictmost's Get in our 1947 Klondike Sale, including 1 bred heifer, 1 open heifer, and 3 bulls under 6 months old. They sold for an average of $2,370.

Sire:
FOREMOST PREDICTION
98 A. R. daughters, 16 A. R. sons. 8 Excellent daughters
More than any other bull of the breed.

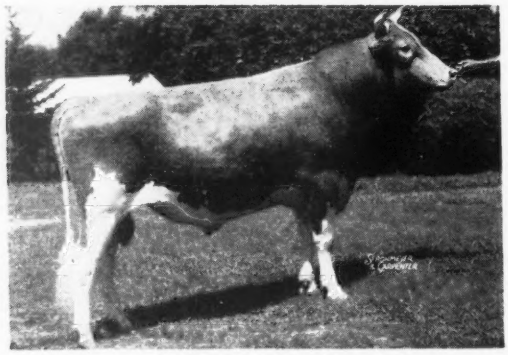

Dam:
CORONATION MONITA
11834—551—BB
13959—640—A

Dam of:
McDONALD FARMS DONITA
10334—551—GG
13493—770—AA
Classified Excellent

McDONALD FARMS FAITHFUL
11647—614—D
Classified Very Good

McDONALD FARMS PREDICTMOST
Full brother to Donita and Faithful

KLONDIKE FARM • Elkin, North Carolina

THURMOND CHATHAM, Owner T. B. ACCREDITED No. 550425 . . . BANG'S No. 6 T. F. COOLEY, Manager

Sales . . .

Jan. 17. 1948. Public Sale of 25 Registered Guernseys, and implements. Route 72 from Lebanon to Pinegrove, Pa. 11:00 a. m. Sale managed by Sanger Sale Service, Myerstown, Pa.

Jan. 19. Verne Dale Farm Reduction Sale, Harvey Morris Farm, Charlotte, N. C. Managed by Salley Sales Service, Orangeburg, S. C.

Jan. 21-22. J. A. & Verne Bennett, Creek's Bend Ranch Dispersal, held at Merced, Calif. Sale managed by the California Guernsey Cattle Club, Inc., 401 Calif. Fruit Bldg., Sacramento, Calif.

Jan. 26. Merryman's 61st Sale, Timonium, Md. Sale managed by Louis McL. Merryman & Sons, Sparks, Md.

Jan. 31. Harvey Boyd Guernsey Sale, Ogden, Ill. For catalogue write The Russell George Sales Service, Lebanon, Ind.

Feb. 19. Ridgeside Dairy Dispersal. Equipment and cattle. Irvin H. Kulp, Spring City, Pa., owner. Sale managed by the Pennsylvania G. B. A., 1211 Payne-Shoemaker Bldg., Harrisburg, Pa.

Feb. 20. Complete Dispersal of Bass Herd. Sale held at El Dorado Fair Grounds, Smackover, Ark. 1 p. m. Sale managed by Mort Woods, Ardmore, Okla.

Feb. 27. Dispersal of one of Indiana's Good Guernsey Herds. Sale managed by the Everett R. Beaty Sales Service, Huntington, Ind.

Mar. 8-9. Reduction Sale Elwood Dairies. Sale managed by the California Guernsey Cattle Club, Inc., 401 Calif. Fruit Bldg., Sacramento, Calif.

March 10. 14th Special Guernsey Sale, in Association's Sale Pavilion, Lancaster, Pa. Sale managed by The Pennsylvania G. B. A., 1211 Payne-Shoemaker Bldg., Harrisburg, Pa.

March 17. Sixth Annual Western Pennsylvania Guernsey Breeders' Sale, Butler Fair Grounds, Butler, Pa. Sale managed by The Pennsylvania G. B. A., 1211 Payne-Shoemaker Bldg., Harrisburg, Pa.

March 23. Guernsey Dispersal, herd owned by Samuel G. Baker, Manheim, Pa., at Association's Sale Pavilion, Lancaster, Pa. Sale managed by The Pennsylvania G. B. A., 1211 Payne-Shoemaker Bldg., Harrisburg, Pa.

Late March Consignment Sale at Glenburnie Farm, Trenton, N. J. Sale managed by the Pate Sales Co., 2064 Lawrence Road, Trenton, N. J.

April—Dispersal of herd of 80 Guernseys at Glenburnie Farm, Trenton, N. J. Sale managed by the Pate Sales Co., 2064 Lawrence Road, Trenton, N. J.

April 2. Royal Guernsey Sale, Association's Sale Pavilion, Lancaster, Pa. Sale managed by The Pennsylvania G. B. A., 1211 Payne-Shoemaker Bldg., Harrisburg, Pa.

April 3. 36th Spring Sale, Waukesha, Wis. Sale managed by Waukesha County G. B. A., Waukesha, Wis.

April 5. 2nd Forsyth County Guernsey Sale, Fair Grounds, Winston-Salem, N. C. Sale managed by the Forsyth County G. B. A. For catalog write Horace Voss, Belew Creek, N. C.

April 10. Fairview Farms Dispersal, Est. M. C. Buckingham, Cornwall, Pa. Sale managed by Louis McL. Merryman & Sons, Sparks, Md.

April 10. Western Guernsey Classic, Merced Fair Grounds, Merced, Calif. Sale managed by the California Guernsey Cattle Club, Inc., 401 Calif. Fruit Bldg., Sacramento, Calif.

April 12. Louis Merryman's 62nd Sale, York, Pa. Sale managed by Louis McL. Merryman & Sons, Sparks, Md.

April 22. 5th Virginia Guernsey Heifer Consignment Sale, Orange, Va.

April 22. Chester County G. B. A. Sale at the State Association's Sale Pavilion, Lancaster, Pa. Sale managed by the Pennsylvania G. B. A., 1211 Payne-Shoemaker Bldg., Harrisburg, Pa.

April 24. Ohio Guernsey Heifer Sale, Delaware County Fair Grounds, Delaware, Ohio.

April 26. Important Dispersal Sale. Sale managed by Dunn & Harwood, Schoharie, N. Y., and Cordaville, Mass.

April 26. 3rd "Sunny Side of the Arbuckles Sale," managed by Mort Woods, Ardmore, Okla.

April 30. Eleventh Missouri Consignment Sale, Livestock Pavilion, University of Missouri, Columbia. Sale managed by the Missouri G. B. A., Harry Herman, Sec.

April 30. 20th New England Sale at Eastern States, Springfield, Mass. Sale managed by Dunn & Harwood, Schoharie, N. Y., and Cordaville, Mass.

April 30. 5th Iowa State Guernsey Sale. State Fair Grounds, Des Moines, Iowa. Sale managed by the Iowa G. B. A. Bill Hitz, Polk City, Iowa., Sec.

May—3rd Dairyland Sale, managed by Louis McL. Merryman & Sons, Sparks, Md.

May 1. Eastern Guernsey Sale, managed by The Pate Sales Company, 2064 Lawrence Road, Trenton, N. J.

May 3. 9th Quail Roost Maxim Sale, Rougemont, N. C. Sale managed by Louis McL. Merryman & Sons, Sparks, Md.

May 5. Fourth Annual Pennsylvania State Heifer Sale at Association's Sale Pavilion, Lancaster, Pa. Sale managed by The Pennsylvania G. B. A., 1211 Payne-Shoemaker Bldg., Harrisburg, Pa.

May 6. Indiana State Sale, Lafayette, Management of Indiana G. B. A.

May 8. 13th Mid-West Sale, Huntington, Ind. Sale managed by Louis McL. Merryman & Sons, Sparks, Md.

May 10. Michigan State Sale, Fair Grounds, Kalamazoo. Management of Michigan G. B. A., East Lansing.

May 14. Iowa Classic Sale, managed by P. M. Swartzendruber, Wellman, Iowa.

May 28. Langwater Invitational Sale, Glenburnie Farm, Trenton, N. J., managed by The Pate Sales Company, 2064 Lawrence Road, Trenton, N. J.

May 29. 23rd Guernsey Sale, Trenton, N. J. Sale managed by Louis McL. Merryman & Sons, Sparks, Md.

June—Merryman's 63rd Sale, York, Pa. Sale managed by Louis McL. Merryman & Sons, Sparks, Md.

June 5. Dispersal Sale managed by Dunn & Harwood, Schoharie, N. Y., and Cordaville, Mass.

July 23. Sale at Glenburnie Farm, Trenton, N. J., managed by The Pate Sales Company, 2064 Lawrence Road, Trenton, N. J.

August—Merryman's 64th Sale, Timonium, Md. Sale managed by Louis McL. Merryman & Sons, Sparks, Md.

Sept. 16. 24th Vermont Guernsey Sale. Fair Grounds, Rutland, Vt. Sale managed by Dunn & Harwood, Schoharie, N. Y., and Cordaville, Mass.

Oct. 7. 21st New England Guernsey Sale. Eastern States, Springfield, Mass. Sale managed by Dunn & Harwood, Schoharie, N. Y., and Cordaville, Mass.

Oct. 8. Invitational Sale at Glenburnie Farm, Trenton, N. J. Sale managed by the Pate Sales Company, 2064 Lawrence Road, Trenton, N. J.

Oct. 9. 10th Annual New Jersey Sale at Glenburnie Farm, Trenton, N. J. Sale managed by the Pate Sales Company, 2064 Lawrence Road, Trenton, N. J.

Oct. 11. Merryman's 65th Sale, York, Pa. Sale managed by Louis McL. Merryman & Sons, Sparks, Md.

Oct. 13. 16th Virginia State Sale, Richmond, Va. Sale managed by Louis McL. Merryman & Sons, Sparks, Md.

Oct. 18. New York Eastern Guernsey Sale, Emmandine Farm, Hopewell Junction, N. Y. Sale managed by Dunn & Harwood, Schoharie, N. Y., and Cordaville, Mass.

Nov. 1. Riegeldale Sale, Trion, Ga. Sale managed by Louis McL. Merryman & Sons, Sparks, Md.

Nov. 6. Curtiss Candy Bull Sale, Cary, Ill. Sale managed by Louis McL. Merryman & Sons, Sparks, Md.

Nov. 13. 1st Burkeville-Southampton County Sale, Burkeville, Va. Sale managed by Louis McL. Merryman & Sons, Sparks, Md.

Dec. 10. Early Winter Sale at Glenburnie Farm, Trenton, N. J. Sale managed by the Pate Sales Co., 2064 Lawrence Road, Trenton, N. J.

Fairs . . .

Jan. 12-16. 1948. Pennsylvania Farm Show, Harrisburg, Pa. Guernseys will be judged on Jan. 12 by Guy Harmon.

Jan. 27-31. Pinellas County Fair. All-Guernsey Show, Largo, Fla.

May 8. Capitol District Spring Show, Altamont Fair Grounds, N. Y.

Meetings . . .

Jan. 26. Annual meeting of the Michigan G. B. A., Olds Hotel, Lansing, Mich.

Jan. 26. Mississippi Annual Meeting.

Jan. 27. Annual meeting of the Indiana G. B. A., Masonic Temple, Muncie, Ind.

Jan. 29. Kentucky G. B. A. Annual Meeting, 10 a. m., Phoenix Hotel, Lexington, Ky.

Jan 30. Tennessee G. B. A. Annual Meeting, Hermitage Hotel, Nashville, Tenn.

Jan. 31. Oklahoma G. B. A. Annual Meeting held in connection with 12th Annual Dairy Day, A. and M. College, Stillwater, Okla.

Feb. 4. Wisconsin G. B. A. Annual Meeting at Madison, Wis. George Britts, Sec.

Feb. 11. Illinois G. B. A. Annual Meeting, 10:00 a. m. at Union Building, College of Agriculture, Urbana, Ill.

March 12. Annual meeting of the Ohio G. B. A., Deshler-Wallick Hotel, Columbus, Ohio.

Missouri District Guernsey Meetings

Jan. 19—Carthage
Feb. 9—Union
Feb. 10—Springfield
Feb. 11—Jefferson City
Feb. 12—Kirksville
Feb. 13—St. Joseph
Feb. 16—Palmyra
Feb. 17—Cape Girardeau
Feb. 18—Bourbon
Feb. 19—Warrensburg

Chat . . .

John W. Foster, manager of Nyala Farm, Greens Farms, Conn., feels that they have had too many twins. On November 25, two sets of twins were dropped, both cows being bred to Nyala Peerless Prince, that also was a twin out of Fairlawn Peerless Ermine and by Fairlawn Peerless Actor. The dams of the two sets of twins were Foremost Philomena and Fairlawn Actor's Indigo. The Nyala herd was started in 1941, and they have never had over 28 milking cows at one time. They rather feel that with 140 calvings on the farm, seven sets of twins is more than their share.

E. C. Meyer has been appointed associate editor of Hoard's Dairyman. Gene has been with the farm department of radio station WHO, Des Moines, Iowa, and will take the place left vacant by the resignation of Jim Cavanaugh. Gene was the national champion intercollegiate dairy cattle judge at Waterloo in 1942. He was born and raised on an Iowa dairy farm, and owns a herd of dairy cattle. He is a graduate of Iowa State College, and has an excellent war record as a navigator and flight officer.

H. L. Wadsworth, Longbarn Farm, Romeo, Mich., announces that he has secured William L. Wood, Washburn, Ill., as herdsman-manager. Mr. Wood was formerly with E. M. Welch, at Little Orchard Farm.

Paul Pryibil

Paul Pryibil, who owned a small herd of Guernseys at Glen Cove, Long Island, died recently in New York. Mr. Pryibil was an ensign in the Navy in World War I, piloting a plane on convoy duty. He was a member of the Stock Exchange, as well as several clubs.

DAMS OF OUR HERD SIRES

BULLS BY THESE SIRES FOR SALE

ROCKINGHAM PEER

Sire: ROCKINGHAM PRINCE HOLLISTAR

Sire of: 48 A. R. daughters, 10 A. R. sons.

Dam: ROCKINGHAM ROYAL ROSE ——→
15335—660—A
13873—652—DD

Dam of: 2 A. R. daughters, 3 A. R. sons, 1 P. R. son.

Royal Rose is by Rockingham Royal Holliston, sire of 18 A. R. daughters, 4 A. R. sons, and out of Rockingham Rosebud, dam of 5 A. R. daughters.

Rockingham Peer is the sire of 7 A. R. daughters including: **Rockingham Peerlass,** 12921—720—BB, and 1 A. R. son, Rockingham Royal Peer, sire of 5 A. R. daughters.

Peer also has 2 P. R. sons and 6 daughters on test.

PEER'S DAM

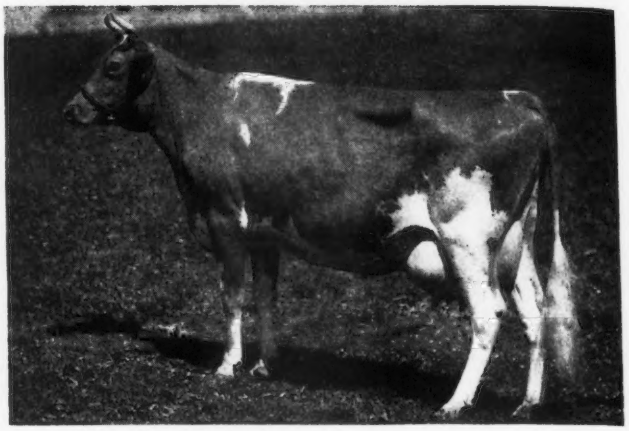

ROCKINGHAM RELIANCE

Sire: ROCKINGHAM PRINCE HOLLISTAR

By: ROCKINGHAM SAILOR PRINCE

Sire of: 27 A. R. daughters, 10 A. R. sons.

Out of: ROCKINGHAM TWILIGHT
12825—664—G; 16726—845—D.
3 A. R. sons, 1 A. R. daughter.

Dam: IMP. CHARMEUSE OF PONCHEZ ——→
12363—715—E; 14988—827—B;
19158—1057—A.

Charmeuse is by Imp. Betsey's Rex of Ponchez, sire of 22 A. R. daughters, 6 A. R. sons and out of Bessie of Tamworth. She is a former Class Leader in Class A and holder of highest record ever made by an imported Guernsey. 12 Progeny including 5 A. R. daughters, 4 P. R. sons. RELIANCE is the sire of 1 A. R. daughter, Rockingham Rena (his oldest daughter), 9286—467—4G (915 T. M.), 12767—638—Jr3—365C. Another daughter, Rockingham Recollect, was highest priced heifer in 1946 Convention Sale. Reliance also has 4 daughters on test.

RELIANCE'S DAM

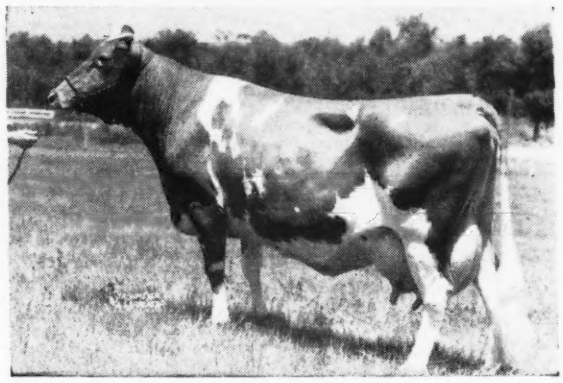

PREMIER'S DAM

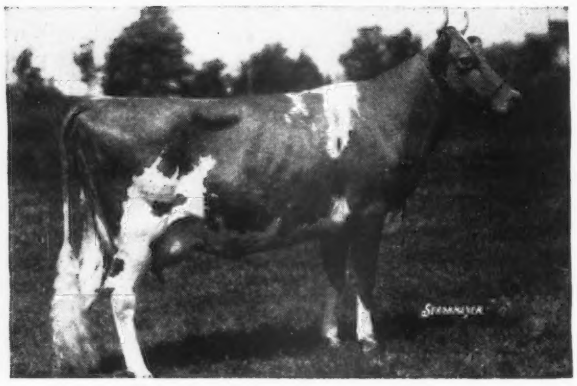

ROCKINGHAM PREMIER

Sire: ROCKINGHAM PEER

Sire of: 7 A. R. daughters, 6 daughters on test, 1 A. R. son, 2 P. R. sons.

◀ Dam: ROCKINGHAM LILLIAN
18247—885—AA; 16879—831—A; 14268—720—D; 12483—650—G. Lillian is by Holliston's Slogan of Rockingham, sire of 21 A. R. daughters and 7 A. R. sons and out of Florham Lilac, 18911—759—A, 14062—728—B, 11941—692—D, and dam of 2 A. R. daughters.

Dam of 2 A. R. daughters:

ROCKINGHAM PRINCESS LIL
13182—664—G

ROCKINGHAM HOLLIMAID
11633—618—FF

WE REFER YOU TO OUR ADVERTISEMENT OF SEPTEMBER AND OCTOBER FIFTEENTH, 1946.

ROCKINGHAM AND GREYCOURT FARMS

SALEM, NEW HAMPSHIRE - METHUEN, MASSACHUSETTS

Federal Accredited Herd No. 98457
N. H. Bang's Accredited No. 14

Farms conveniently located five miles apart

Federal Accredited Herd No. 84561
Mass. Bang's Accredited No. 34

Address all correspondence to D. G. TENNEY, Owner, 535 Fifth Avenue, Room 1002, New York 17, New York

Modern Method of Raising Calves

H. C. Dickey,
Agricultural Experiment Station,
University of Vermont

The importance of raising dairy calves cannot be overemphasized. In order to maintain dairy cattle numbers, five heifer calves must be raised each year from a herd of 20 cows. This looks like an easy task. However, if we assume that the herd of 20 head has an 80 per cent calf crop, and 50 per cent of the calves are heifers, then we will have eight heifer calves from which to supply the necessary five heifers. Also, if we wish to do any culling in our herd, it will be necessary to raise more than the five.

In order to more intelligently raise our calves, we must realize that the new-born calf comes into this world poorly equipped to cope with the environment to which we try to subject it. The calf is suddenly changed from the uterine environment to that of the maternity pen. To help the calf make this change, we should provide good dry bedding, and make every attempt to see that the calf is thoroughly dried and rubbed to stimulate blood circulation. The navel should be disinfected to prevent infection.

Since the calf is born with little or no vitamin A in the blood, colostrum milk should be provided, either by letting the calf nurse the dam, or by milking the colostrum from the udder, and feeding the calf 1.5 to two pounds of colostrum three times daily, making a total of 4.5 to six pounds of colostrum daily for the first three days. The following table shows the total vitamin A potency of colostrum milk obtained from 28 cows, representing the various dairy cattle breeds, by Ohio Station workers.

The Vitamin A Potency of Colostrum Milk

Days after calving	Milk Produced	Vitamin A Output	Carotene Output	Total Vitamin A Potency
	Pounds	Micrograms	Micrograms	Micrograms
1st	22.4	25854	29583	55437
2nd	28.2	13806	15703	29509
3rd	32.7	9188	11242	20430
Total	83.3	48848	56528	105376

The dairy calf needs about 4,500 to 5,000 micrograms of B carotene per 100 pounds of body weight daily. Six pounds of the above colostrum would contain about 7,590 micrograms of total vitamin A potency, which would more than supply the needs of the dairy calf. Six pounds of regular milk will supply about 3,200 micrograms of vitamin A and carotene, which is probably not enough to meet the calf's needs.

The milk (colostrum) produced during the first three days after freshening is not marketable, and much of it is often wasted. Colostrum is highly nutritious, containing about twice as much milk solids as normal milk, much more protein and minerals, and more than twice as much carotene and vitamin A. The colostrum aids the calf to make the change from uterine nourishment obtained from the blood of the dam, to a regular milk ration. Colostrum also acts as a mild laxative, and aids the digestive tract to begin its normal function. The above table shows that the average cow produces about 80 pounds of colostrum. This milk can be stored by freezing, and holding in the frozen condition until needed. Calves have been fed on stored colostrum at this station during the first 10 days, and in some cases as long as nine weeks, with good results. Neither scouring nor serious digestive upsets occurred.

A few simple precautions are necessary if stored colostrum is to be used as a substitute for normal milk in calf feeding. As soon as it is drawn from the udder it should be strained into the clean paper or metal containers in which it is to be frozen. The colostrum should be frozen in lots sufficient for only a single day's feed. If these are packed in sawdust on the north side of a building, their contents will remain solid through such brief thaws as often occur during the winter. Deep freeze units, or lockers, can be used in warmer weather.

Each container should be labelled as first, second or third day colostrum, and in feeding, changes from one to the other should be avoided as far as possible, since the composition of the colostrum alters profoundly from day to day, becoming more like that of normal milk, and becoming quite normal by the fourth day after calving.

The colostrum should not be thawed until shortly before it is to be used, and it should be kept cold until feeding time. It can be thawed by setting the can inside the barn a few hours before it is needed. Before feeding, it should be warmed to about 100 degrees fahrenheit, and thoroughly mixed.

Every quart of colostrum used by older calves releases a quart of milk for sale. In view of present high prices and urgent needs, the dairyman who thus uses colostrum in the winter is likely to be well repaid for his trouble.

Another important point to consider is the method of feeding. The length of time to leave the calf with the dam is still controversial. However, if the calf and dam are both considered, it is probably best to remove the calf from the dam as soon as possible, so that we will know definitely the amount of milk which the calf obtains, and the cow's udder will not be so apt to be injured by the bunting of the calf. Controlling the amount of milk given the calf will help prevent overeating, and resultant digestive disturbances. The calf can also be taught more easily to drink or suck milk from a nipple placed on a sucker-bucket, or large glass bottle, if the calf is removed from the dam after the first day.

The use of a nipple, in place of ordinary pail feeding, is definitely a modern trend in the right direction. It has long been known that the esophageal groove, the opening into the first and second stomach, should function to shunt the milk directly into the fourth, or true, stomach, where normal milk digestion begins in the case of the young calf. However, with ordinary pail feeding, some milk gets into the first and second stomachs, which do not function normally in the young calf. This milk would sour and ferment and produce toxic products, which irritate the digestive tract and probably induce calf scours and other digestive upsets. South Carolina workers showed that by using sucker-buckets, and placing them above the calf's head, little or no milk passed into the first and second stomachs, because the esophageal groove functioned properly when the calf's head and neck were raised upward while drinking, thus shunting the milk into the fourth stomach. There is probably another factor operating, and that is that the calf does not swallow as much milk, nor swallow as rapidly, when the calf's head is tilted upward, and thus less milk is present at the esophageal groove at any given time to spurt through into the first and second stomachs. Thus, the esophageal groove can handle the milk satisfactorily, and normal digestion will take place in the fourth stomach.

Another rather modern development is the use of the raised platform and heavy grating for the calves to stand and rest on. At the University Farm we are using the raised platform with very good results. We find that the calves keep cleaner, and they are removed from the cold floor. The bedding remains drier because the urine runs through the grating onto the floor, and since the bedding remains cleaner, the calves do not have as much chance to pick up and eat dirty bedding. We have an added feature in that we tie the calves in a row along one side of the raised platform and have a partial board partition between calves, which prevent the calves from sucking or licking each other. This lessens the transmission of disease between calves, and prevents the development of hairballs in the calf's stomach.

Sanitation in keeping the calves' surroundings clean, and in washing the pails or bottles from which the calves

are fed, is important. Too many of us are prone to rinse out the calf pails and turn them bottom side up until the next feeding. During fly season flies are attracted, which results in serious contamination of the feeding utensils. At any season of the year, the calf feeding equipment should be rinsed and then washed and sanitized as thoroughly as any of the milking equipment.

In feeding and caring for the dairy calf it is necessary to remember that most of our calves die during the first six weeks of their life. For this reason it will pay dividends for us to take special precautions during this relatively short period. We should weigh the milk, or have some other accurate measure of the amount of milk the calf receives each feeding. The milk should be warmed to 100 degrees fahrenheit before feeding it to the calf. If necessary, a thermometer should be used, since our hands are not accurate measures of temperature.

The feeding schedule for feeding dairy calves has undergone much change during the past few years. We are now recommending that the calf be fed a minimum amount of whole milk, with the main emphasis on getting the calf to eat calf starters and hay at an early age. The feeding schedule, shown below, is being used satisfactorily in Maryland and New York.

As you will note, the calf is allowed to remain with the dam during the first day after birth. The calf is then removed from the dam and fed milk produced by the dam during the remainder of the first week. The amount of milk fed daily remains low. We get best results by feeding the milk three times daily during the first week of age. Especially is this true in the case of undersized, or weak calves.

Normal Weights of Calves

Age in Months	Ayrshire	Guernsey	Holstein	Jersey
Birth	72 lbs.	70 lbs.	90 lbs.	55lbs.
1	90	82	121	76
2	128	102	157	105
3	170	133	200	140
4	218	173	249	174
5	254	216	302	222
6	286	260	349	260
12	506	490	558	456
18	674	663	686	572

At the beginning of the second week of age the calf is offered calf starter, a dry grain mixture containing palatable grains and dried skim milk. The following formula is used at our dairy experimental barn:

300 lbs. Yellow Corn Meal
300 lbs. Ground Oats
300 lbs. Wheat Bran
100 lbs. Linseed Oilmeal
333 lbs. Dried Skim Milk

Cornell is now recommending the two following calf starters:

	I.	II.
Ground Yellow Corn	29 lbs.	26.25 lbs.
Rolled Oats	25	28
Wheat Bran	10	10
Linseed Meal	5	5
White Fish Meal	3	3
Dried Skim Milk	20	10
Dried Brewer's Yeast	6.25	
Cereal Yeast Feed		16
Steamed Bone Meal	.50	.50
Ground Limestone	.50	.50
Salt	.50	.50
Cod-Liver Oil Concentrate	.25	.25
Per cent Total Protein	22.4	19.4

All of these calf starters give good results. However, the calf must be taught to eat the calf starter by placing some in the calf's mouth a few times each day during the first few days. The calf starter should be kept before the calf at all times. Water should be offered frequently, or placed before the calf at all times.

At the beginning of the third week the calf should have free access to hay. This hay must be the finest stemmed, leafiest, highest quality hay which you have in your barn. There is no other feed which will take the place of high quality hay for the dairy calf.

For larger calves, the milk ration should be cut slightly during the fourth week, and for smaller calves during the fifth week. The reason for the decrease is to enable the calf to eat more calf starter and slightly more hay. A gradual decrease is made in the amount of whole milk fed, until the calf is eating nearly three pounds of calf starter daily. At this time the milk is discontinued. Weaning from milk should be completed at approximately 50 days of age for calves of the Holstein, Ayrshire and Brown Swiss breeds, and at approximately 70 days for the Guernsey and Jersey breeds.

It is also a wise practice to weigh your calves, or measure them with a tape, which gives the approximate weight of the calf. This can be done once each month, and the results can be compared with the above weight chart so that you can determine whether your calves are above or below normal for the breed.

Daily Feeding Schedule for Guernsey Calves

Age of Calf	Whole Milk Lbs.	Dry Calf Starter	Grain	Hay
1st Day	With Dam			
2-7 Days	5*			
2nd Week	6	⅛		
3rd Week	7	¼		Free Access
4th Week	7	½		Free Access
5th Week	6	1		Free Access
6th Week	6	1 ½		Free Access
7th Week	5	1 ½		Free Access
8th Week	4	2		Free Access
9th Week	3	2 ½		Free Access
10th Week	3	3		Free Access
11th-14th Week		3 ½-4		Free Access
15th-16th Week		4-0	0-4	Free Access
16th-24th Week			4	Free Access

*Colostrum and Milk from Calf's Dam.

Chat . . .

Beginning February 1, the prices on pedigrees prepared by the Club will be $3.00 for a 14 ancestor, $5.00 for 30 ancestors, and $10.00 for 62 ancestors.

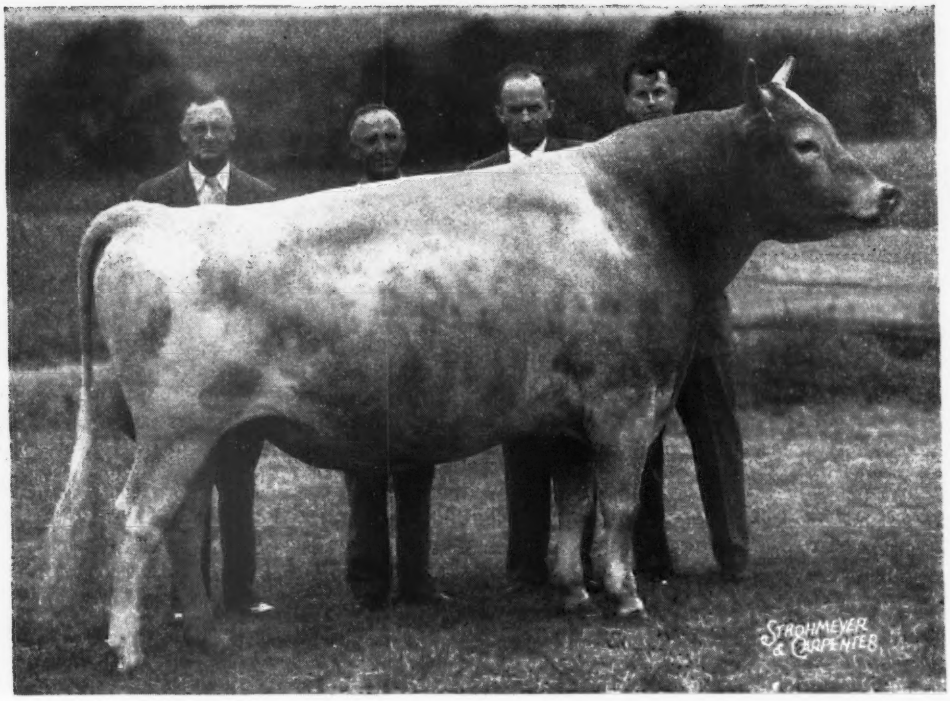

The highest priced Guernsey ever sold at auction. Gardenville Coronation King, with Arthur M. Youngs, Wilgorlan Farm, Titusville, N. J., who purchased him at the Gardenville Dispersal for $45,000. Standing next to Mr. Youngs is Capt. Matthews, owner of Gardenville, his former manager, Tony Jardine, now with the Pate Sales Company, and Joe Adams, manager at Wilgorlan.

Hammer Falls on 9,143 Head

Auction Sales Total $4,081,687 and Average $446.43 per Head

FOR the second year in the history of the breed, Guernseys brought over $4,000,000 at public auction. The year was also a record-breaking one as a new price was paid for any Guernsey animal to be sold at public auction.

Gardenville Coronation King was sold for $45,000, making him the highest priced bull, as well as the highest priced Guernsey, in history. Also, two new high females included Pine Manor Courtesy, that sold for $20,000, making her the second highest priced female, and Pine Manor King's Divine, that sold for $18,000, making her fourth.

OUTSTANDING HIGHLIGHTS

1. **9143 Head bring $4,081,687 at 173 sales.**
2. **Highest priced Guernsey ever sold at auction.**
3. **Greatest dispersal in all Guernsey history for total dollars.**
4. **14 animals sell for $10,000 or over.**
5. **A. R. records or official testing pays off in sales ring.**

The greatest dispersal sale in all Guernsey history, for total dollars realized, was the Gardenville Dispersal, where 271 head sold to 108 breeders for $444,525.

One hundred seventy-three sales, including 9,143 head, brought $4,081,687.50, or an average for the year of $446.43. There was an increase of 246 head sold in one less sale than in 1946, for $14.55 under the year previous. Included in the survey were 49 dispersals, 17 county sales, 39 state sales, 12 heifer, one bull, six 4-H and FFA sales, and the balance annual farm and consignment sales. It was the first year in many that a strictly all-bull sale was held, that being the Curtiss Candy Company Bull Sale, held in November.

The sales included the top, the Second Curtiss Candy Sale, where 46 head averaged $2,111.41, to the low, the Kilby Dairy Farm Sale, a promotional sale held in Alabama, where 44 head averaged $138.64. The Gardenville Dispersal was the largest, with several other sales offering over 100 head. The Iowa 4-H Heifer Sale, with six head, and the Sunny Side of the Arbuckles 4-H Heifer Sale and the Massachusetts G. B. A. 4-H Promotional Sale, with eight head each, were the smallest sales of the year.

On top prices, or animals selling for $3,000 or better, 89 head brought these prices, as against 102 head selling for $3,000 or better in 1946. Fourteen animals brought $10,000 or over, as

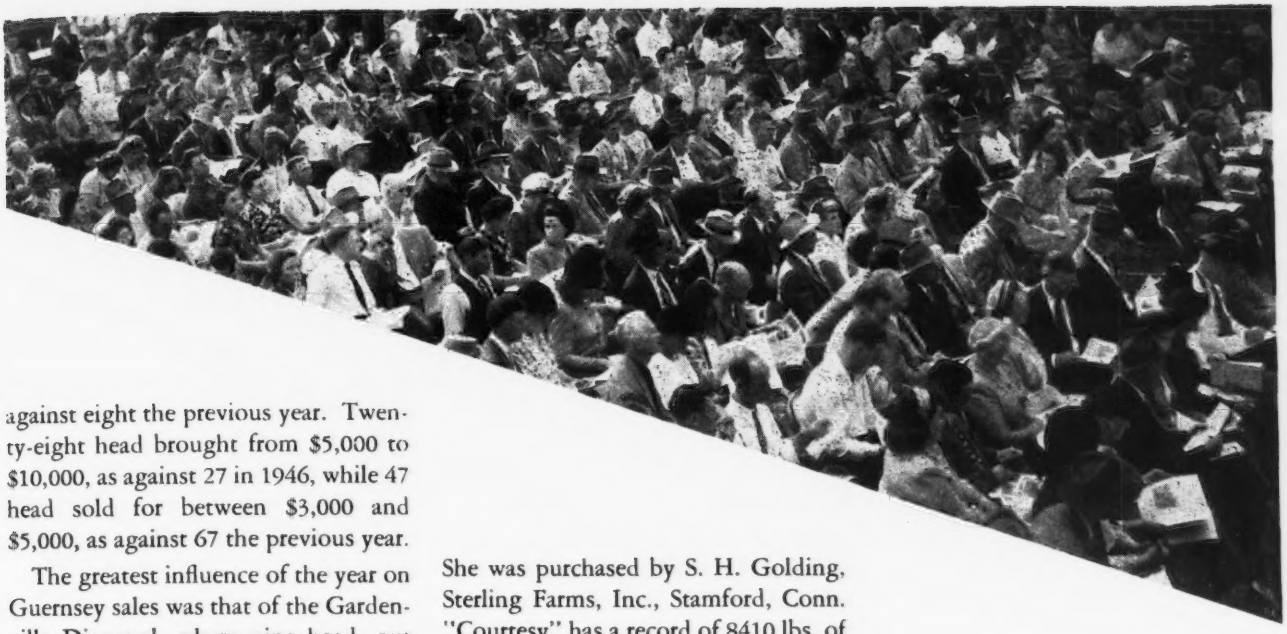

against eight the previous year. Twenty-eight head brought from $5,000 to $10,000, as against 27 in 1946, while 47 head sold for between $3,000 and $5,000, as against 67 the previous year.

The greatest influence of the year on Guernsey sales was that of the Gardenville Dispersal, where nine head, out of 14 to bring $10,000 or more, were sold in this dispersal. In other words, only five head that sold for $10,000, or more, were not in the Gardenville Dispersal. In the history of the breed, public auction records show that 58 head have been sold in this manner for $10,000, or over. Fourteen of those, or 24 per cent of all animals to bring $10,000 or better, were sold last year. Of the 58 head in this high market, 19 were males and 39 females.

There were not as many sales to average $1,000 in 1947, as in the previous year, for only 10 made that average last year, while 17 made it in 1946. In spite of the records that were made during the year, and the many records broken in 1946, there was only a difference of $14.55 for the average Guernsey purchased between the two years.

The thrill of the auction season was when Gardenville Coronation King sold for the record price of $45,000, being purchased by Arthur M. Youngs, Wilgorlan Farm, Titusville, N. J. "King" was sired by Coronation King of Pine Manor, and out of Douglaston King's Charlotte, with 15228 lbs. of milk and 828 lbs. of fat, Sr2—365C, and 19751 lbs. of milk and 988 lbs. of fat in AA. Pine Manor Courtesy, selling for $20,000, was the second high of the year, and the second high Guernsey female at auction, being surpassed only by Shuttlewick Levity, that sold in 1924 for $22,000. "Courtesy" was sired by Coronation Count, and out of Pine Manor Crown Jewel. She was purchased by S. H. Golding, Sterling Farms, Inc., Stamford, Conn. "Courtesy" has a record of 8410 lbs. of milk and 465 lbs. of fat in 4G, and was sold as a four-year-old. Pine Manor King's Divine, with a record of 10617 lbs. of milk and 544 lbs. of fat, Jr2—365, that was also purchased by Mr. Golding, was sold for $18,000, and takes her place as the fourth highest priced Guernsey at auction, being surpassed only by Shuttlewick Levity, Pine Manor Courtesy, and Langwater Cleopatra, that brought $19,500 in 1922.

In the Churn Creek Dispersal Sale, Foremost Quaint Lady sold for $15,000, to be tied with Quail Roost Noble Maximus, a bull sold in the Quail Roost Sale for the same amount. "Quaint Lady" was sired by Foremost Royal Valor, and out of Langwater Country Blossom. She was purchased by the Curtiss Candy Company, Cary, Ill., and has a record of 16418 lbs. of milk and 740 lbs. of fat, 6yrs—365C. Quail Roost Noble Maximus was the second high bull of the year, selling for $15,000 to Ed Pruett, Winchester, Ky. He was sired by Cesor Noble Maxim and out of Quail Roost Lucky Celia. Pine Manor Crown Jewel, sired by Coronation Rose King and out of Coronation Coronet, was sold in the Gardenville Dispersal for $14,000, being purchased by Sterling Farms, Inc. McDonald Farms Hester topped the Curtiss Candy Company Sale for $13,000, being consigned by George W. Emde, Lodi, Calif., and purchased by Curtiss Candy Company, Cary, Ill. She was sired by McDonald Farms Fabron and out of Merestead Constance. Prior to her topping the sale, she won her class as a four-year-old at the National Guernsey Show held at Waterloo.

Each year, for 30 years, The American Guernsey Cattle Club, through the Advanced Registry Division, has made a study of the results of official testing. During this entire time, the average price paid for an animal with an official record has always brought a dividend. This extra dividend was not only on the animal with the record, but carried over to her offspring. Regardless of the average price there has always been a good margin between the price paid for animals with A. R. records, and those that had none. This year, as in the past, these prices have been well worth while, and simply emphasize again the value of such records. The study was made on the 9,143

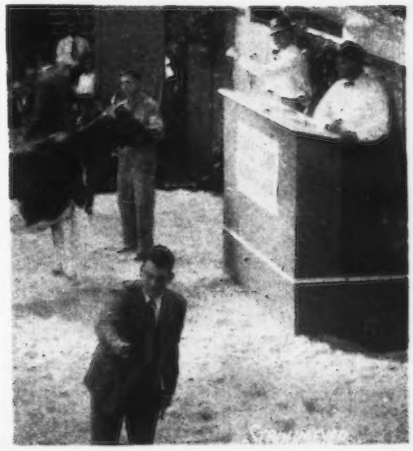

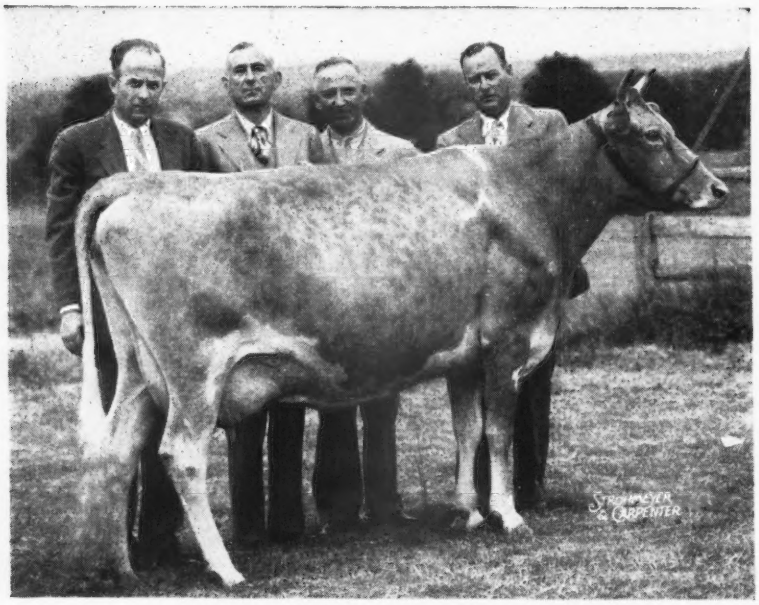

Pine Manor Courtesy, top cow $20,000, bought by Sterling Farms, Inc., Stamford, Conn. Left to right: A. Jardine, S. W. Golding, Capt, Matthews and Robert Kinross. "Courtesy" is by Coronation Count and out of Pine Manor Crown Jewel.

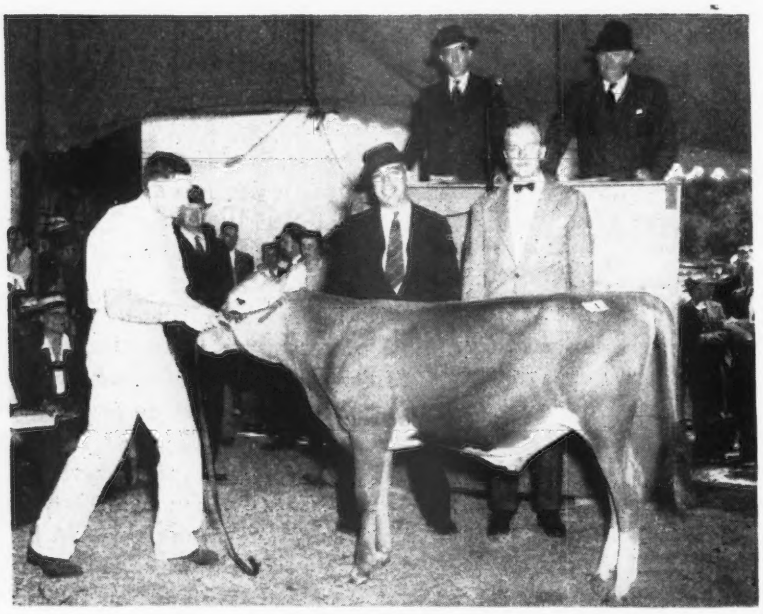

Quail Roost Noble Maximus, sold for $15,000 by Mr. George Watts Hill, Quail Roost Farms, Rougemont, N. C., and purchased by Ed Pruett, Red Cross Farm, Winchester, Ky. Picture shows C. B. MacAdams, herdsman at Quail Roost Farms, at the halter; Ed Pruett, George Watts Hill, E. M. "Mort" Granger, Jr., and Louis McL. Merryman in the box.

Guernseys that were sold in the auction ring. While it does not mean that every animal with a record is worth the average price, it does mean that the average price may be relied upon as significant of the value of A. R. testing.

The 9,143 Guernseys studied by the A. R. is slightly less than the number reported in the Journal. There were seven sales from which catalogs with enough information to make the study were not available. When the sales listed in these pages are totaled, it makes 180 with 9,304 head averaging $444.75. The difference between the records as shown in the Advanced Registry is only seven sales comprising 161 head, and selling for $1.68 more. When over 9,000 head are considered, for over $4,000,000, this slight difference may be overlooked.

Returning now to a more explicit analysis of the value of A. R. records, let us consider what they mean to the breeder. In the case of females over two years of age, 1,640 head sold for $1,132,790, or an average of $690.73. These were all with records, and known as A. R. cows. There were 1,586 females over two years of age without records, but out of A. R. dams, and these brought an average of $466.72. Females over two years of age without an A. R. record, and without an A. R. dam, sold for an average of $331.85. There were 1,848 of these animals in the sale. In making a comparison of these three groups of the same age, it would show that a record on the dam of an animal would be worth the difference of $466.72 and

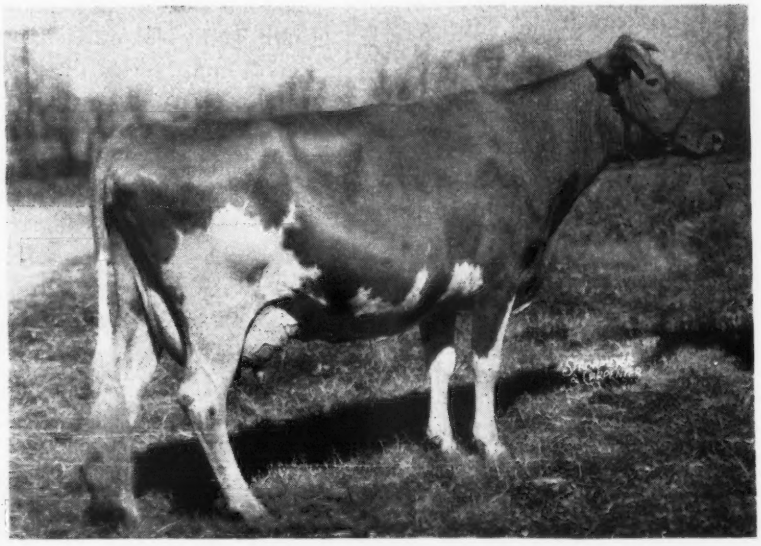

Foremost Quaint Lady, sold for $15,000 to Curtiss Candy Company, Chicago, Ill. "Quaint Lady" is by Foremost Royal Valor, A. R., and out of Langwater Country Blossom, a daughter of Langwater Country Flower.

$331.85, or $134.87. Comparing the difference in price between the $466.72 animal, and the animal with a record that brought $690.73, there would be $224.01 in favor of an A. R. record. Finally, when a comparison is made between the animal with an A. R. record, and the animal without either a record, or a record on her dam, there is a difference of $358.88. It is true that this does not mean that every record is worth that much to the seller, but in the survey over 4,000 animals were considered, in 173 different sales, which should give a very fair record on the value of testing.

The females under two years of age showed the difference between an animal with an A. R. dam, and one without, to be $242.31. There were 1,573 with A. R. dams, that averaged $459.95, while there were 1,549 without A. R. dams, that averaged $217.64.

The value of records on a male is even greater than on the female. It is true the numbers are not sufficient to more than show a trend. For instance, seven A. R. bulls were sold at public auction, and they averaged $3,323.57. On a bull over two years of age with an A. R. dam, or without an A. R. dam, the difference was very marked. Ninety-nine bulls with A. R. dams averaged $1,207.82, while eight without A. R. dams averaged $313.13. This would indicate that an A. R. record on the dam of a bull would be worth $894.69. Here again, the figures are not sufficient to warrant more than a trend. Males under two years of age are in sufficient numbers to give a good indi-

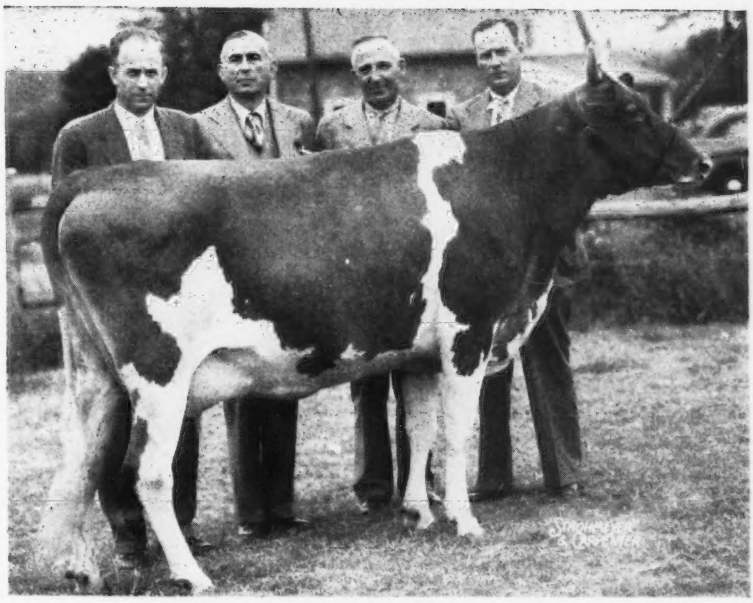

Pine Manor King's Divine, $18,000, purchased by Sterling Farms, Inc., Stamford, Conn. "Divine" is by Coronation King of Pine Manor, A. R., $11,500 at over 10 years of age. She is out of Merry Top's Primrose that was 1st aged cow and Reserve Champion, N. D. S., 1941.

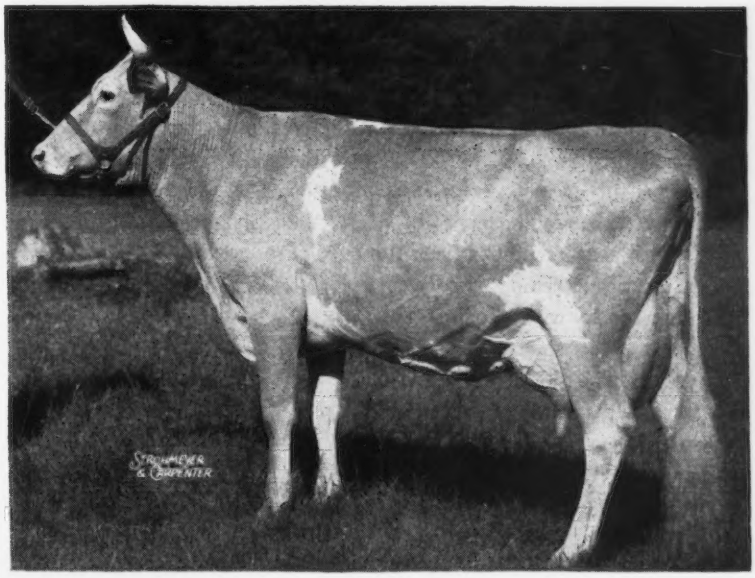

Pine Manor Crown Jewel, $14,000, purchased by Sterling Farms, Inc., Stamford, Conn. She is by Coronation Rose King, A. R., out of Coronation Coronet. "Crown Jewel" is the dam of Courtesy, that was top female at $20,000.

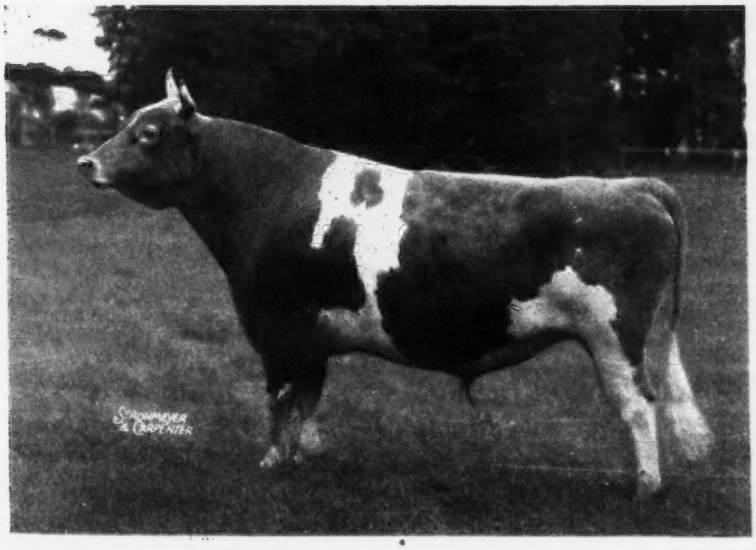

Coronation King of Pine Manor, $11,500, purchased by Hominy Hill Farms, Colts Neck, N. J. He is by Coronation Rose King and out of Green Meadow Minuet. His son, out of Douglaston King's Charlotte, was top Guernsey to sell at public auction this year, or any other year, $45,000.

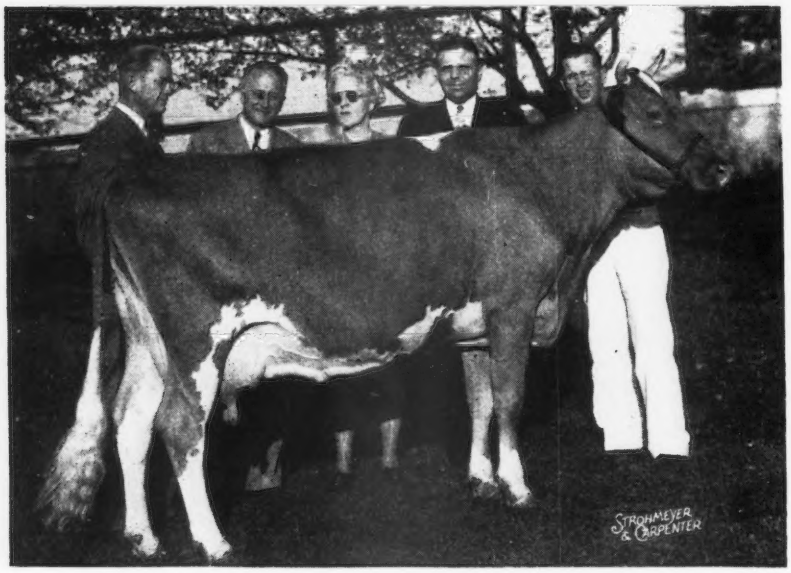

McDonald Farms Hester, sold for $13,000 to Curtiss Candy Company, Chicago, Ill. Left to right: C. W. "Jack" Robinson, manager Happyholme Farms, Lodi, Calif.; Mr. and Mrs. Otto Schnering, owners; Delbert Kingston, manager, Curtiss Candy Company, and Jack Nicewonger. "Hester" was bred by H. M. Thomas and Son, Convoy, Ohio, and consigned by George W. Emde, Happyholme Farms, Lodi, Calif.

cation of the value of an A. R. record. Of these young bulls sold, 678 had A. R. dams, and averaged $546.93, while 155 without A. R. dams averaged $120.14, indicating that an A. R. record would be worth $426.79.

There is no way in which it is possible to show the type of the animal until after more has been done in classification. Undoubtedly, type has much to do with the increase in prices, but it has always been evident that records paid dividends when animals were sold at auction. The review of Sales that has been made over the past 30 years bears out, without a question of doubt, the value of official testing, and official records. Breeders have long been aware of the market demands for better animals of known heritage, and known production. Our breed has been built on testing.

Animals Selling For $3,000 Or Over

Gardenville Coronation King (Bull)—Gar $45,000
S.: Coronation King of Pine Manor
D.: Douglaston King's Charlotte

Pine Manor Courtesy—Gar 20,000
S.: Coronation Count
D.: Pine Manor Crown Jewel

Pine Manor King's Divine—Gar 18,000
S.: Coronation King of Pine Manor
D.: Merry Top's Primrose

Foremost Quaint Lady—CC 15,000
S.: Foremost Royal Valor
D.: Langwater Country Blossom

Quail Roost Noble Maximus (Bull)—QR 15,000
S.: Cesor Noble Maxim
D.: Quail Roost Lucky Celia

Pine Manor Crown Jewel—Gar 14,000
S.: Coronation Rose King
D.: Coronation Coronet

McDonald Farms Hester—CCC 13,000
S.: McDonald Farms Fabron
D.: Merestead Constance

Coronation King of Pine Manor (Bull)—Gar 11,500
S.: Coronation Rose King
D.: Green Meadow Minuet

Douglaston King's Charlotte—Gar 11,000
S.: Douglaston Coronation King
D.: Douglaston Mary Charlotte

Quail Roost Noble Jan—R 10,500
S.: Cesor Noble Maxim
D.: Quail Roost Lucky Jan

Quail Roost Noble Rose Ann—QR 10,500
S.: Cesor Noble Maxim
D.: Zimalcrest Design's Rose

Gardenville Coronation Prince (Bull)—Gar 10,000
S.: Pine Manor King Kenfleur
D.: Douglaston Baroness Darling

Gardenville Melody Charlotte—Gar 10,000
S.: Pine Manor King Melody Master
D.: Douglaston King's Charlotte

Gardenville Rose King (Bull)—Gar 10,000
S.: Pine Manor King Melody Master
D.: Pine Manor Courtesy

Coldspring's Romulus' Rose May—CC 9,000
S.: Langwater Romulus
D.: Coldspring's Hardwick's Leda

Coldspring's Noble's Brilliant (Bull)—G 8,500
S.: Coldspring's Romulus Noble
D.: Coldsprings Romulus' Bunny

Oak Island's Rosy—MW 8,500
S.: Superior of Tamarack Ridge
D.: Oak Island's Rilma

King's Crown Jeweller (Bull)—Gar 8,000
S.: Gardenville Coronation King
D.: Pine Manor Crown Jewel

Gardenville Supreme (Bull)—Gar 7,600
S.: Riegeldale Melba's Emory
D.: Douglaston Baroness Darling

McDonald Farms Gov Innocence—G 7,500
S.: McDonald Farms Governor
D.: McDonald Farms Gratitude

McDonald Farms Steadfast Emory (Bull)—Va 7,500
S.: McDonald Farms Steadfast
D.: McDonald Farms Gov Innocence

Douglaston Baroness Darling—Gar 7,200
S.: Douglaston Crown Prince
D.: Douglaston King's Charlotte

Pine Manor King's Fashion—Gar 6,500
S.: Coronation King of Pine Manor
D.: Pine Manor Taurine Tina

Pine Manor Supreme's Lustre—Gar 6,500
S.: Pine Manor Crown Supreme
D.: Broadland Elaine

Afton's Golden Keepsake—Gar 6,200
S.: Bournedale Golden Steadfast
D.: Afton's Ingot

Florham Crystal—Gar 6,100
S.: Langwater Country Gentleman
D.: Florham Dolly

Pine Manor King Melody Master (Bull)—Gar 6,100
S.: Coronation King of Pine Manor
D.: Coronation Melody

Gardenville Melody Darling—Gar 6,000
S.: Pine Manor King Melody Master
D.: Douglaston Baroness Darling

McDonald Farms King's Kindness—CCC 5,975
S.: Myhaven King
D.: McDonald Farms Donita

Fairlawn Actor's Majesty (Bull)—R 5,700
S.: Fairlawn Peerless Actor
D.: Riegeldale Emory's Charlotte

Kenmar Hills Countess Sheba—MRS 5,600
S.: Kenmar Hills Conqueror
D.: Brian Boru Lady Sheba

Laurel Mills Estafette—NJ 5,600
S.: Guinea's Gold Prince Jay Boy
D.: Janet's Hardwick's Estafette

Quail Roost Noble Mary—GV 5,600
S.: Cesor Noble Maxim
D.: Quail Roost Queen Mary

Langwater Angelic—G 5,500
S.: Langwater Valencian
D.: Langwater Angelica 3d

Larches Philippa—Top 5,200
S.: Alfalfa Farm Philosopher
D.: Larches Monody

Quail Roost No Max Design (Bull)—QR 5,200
S.: Quail Roost Noble Maxim
D.: Quail Roost Noble Rose Ann

Willowmere Cecile—CC 5,200
S.: Duke Noranda of Hill Girt
D.: Willowmere Butterfly

Lockshore Noble's Apollodorus—CCC 5,100
S.: Lockshore Nobleman
D.: Lockshore Apollodorus

Riegeldale Emory's Betsey—R 5,100
S.: Riegeldale Melba's Emory
D.: Riegeldale Melba's Betsey

Langwater His Honor (Bull)—CC 5,000
S.: Langwater Valencian
D.: Langwater Honoria

Langwater Vanguard (Bull)—OC 5,000
S.: Langwater Valencian
D.: Langwater Johanna

Quail Roost Noble Rose Ann, consigned by George Watts Hill, Quail Roost Farms, and purchased by A. L. Brown, Concord, N. C., for $10,500. C. B. MacAdams at the halter; W. W. Fitzpatrick, manager of Quail Roost; A. L. Brown and George Watts Hill.

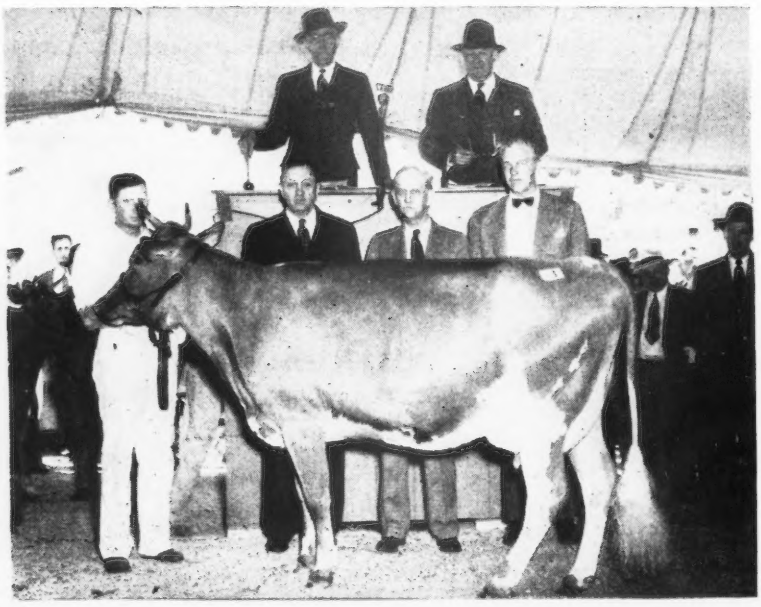

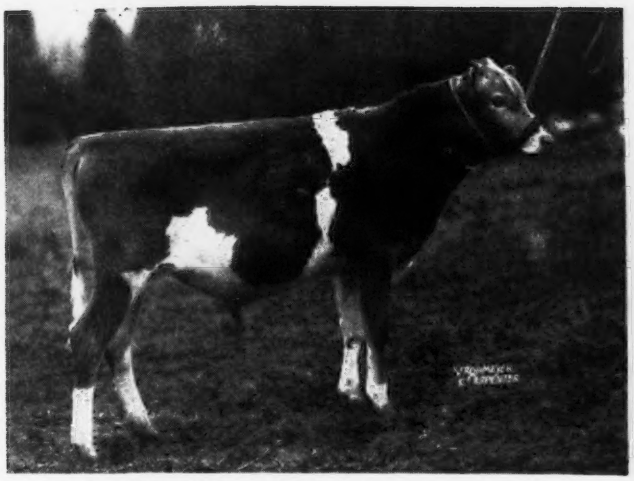

Gardenville Rose King, purchased by Sterling Farms, Inc., Stamford, Conn., for $10,000. He was sired by Pine Manor Melody Master and out of Pine Manor Courtesy.

Gardenville Coronation Prince, $10,000, to Paul M. Jones, Mt. Ephraim Farm, Snow Hill, Md. He is by Pine Manor King Kenfleur, full brother to Coronation King of Pine Manor, A. R., $11,500, and out of Douglaston Baroness Darling.

McDonald Farms Pre Lucky Boy (Bull)–CCC 5,000
S.: McDonald Farms Prediction
D.: McDonald Farms Helma

Churn Creek's Royal Jezabel—CC 4,800
S.: Langwater May Royal
D.: Langwater May Blossom

Pine Manor Golden Glow—Gar 4,600
S.: Pine Manor King Kenfleur
D.: Broadland Elsa

Tamworth Pearl—Top 4,500
S.: Tamworth Dictator
D.: Tamworth Louisa

Pine Manor Taurine Tina—Gar 4,350
S.: Green Meads Taurus
D.: Maple Lane Monarch's Fashion

Caumsett Eastern Pendant—G 4,100
S.: Caumsett High Strung
D.: Caumsett Royal Pearl

Langwater Blossom—CC 4,100
S.: Langwater His Honor
D.: Langwater Arbutus

Coronation Zoella—CCC 4,000
S.: Coronation Levity Prince
D.: Zinnia of Black River

Gardenville King Coronet (Bull)—Gar 4,000
S.: Pine Manor Triumph
D.: Pine Manor Crown Jewel

Grand View Noble Heritor (Bull)—QR 3,700
S.: Quail Roost Noble Maxim
D.: Curtiss Candy Rexqueen

Langvalley Royal Naomi—G 3,700
S.: Caumsett King Royal
D.: Foremost Nanita

Gardenville Taurus (Bull)—Gar 3,600
S.: Gardenville Coronation King
D.: Pine Manor Taurine Iris

Lockshore Goldie—Gar 3,600
S.: Langwater Alexander
D.: Lake Hills Princess Goldie

Boulder Bridge Royal Prince (Bull)—Ind. S 3,500
S.: Valleywood Valiant Hero
D.: Boulder Bridge Orderly

Gardenville Darling's King (Bull)—Gar 3,500
S.: Gardenville Coronation King
D.: Douglaston Baroness Darling

1947 Sales

Sale	*No. Head*	*Total*	*Average*
Curtiss Candy 2nd Sale	46	97,125	$2,111.41
Quail Roost Maxim Sale	48	87,375	1,820.31
The Guernsey Sale	48	82,175	1,711.98
Gardenville Dispersal	272	445,825	1,639.06
Riegeldale Sale	47	67,975	1,446.28
Klondike Guernsey Sale	39	44,200	1,133.33
Churn Creek Dispersal	114	126,775	1,112.06
Ohio Fifth Guernsey Classic	39	42,000	1,076.92
Grand View Sale	25	26,525	1,061.00
Henderson County, N. C., 3rd Invitational Sale	37	38,475	1,039.86
Trenton Invitational Sale	34	33,800	994.11
Western Guernsey Classic	58	57,050	983.62
Indiana 5th Spring Sale	47	45,125	960.11
May Royal Steadfast Sale	50	47,890	957.80
Topsfield 8th Sale	36	33,150	920.83
Mid-West 12th Invitational Sale	40	36,015	900.38
Indiana Fall Sale	36	31,480	8 4.44
New Jersey G. B. A. Annual Sale	40	34,575	874.38
Virginia 15th Annual Consignment Sale	52	43,675	839.90

Douglaston King's Charlotte, $11,000, to Fairlawn Farms Co., Port Chester, N. Y. She was bred by Hugh Barclay, Douglaston Manor Farm, Pulaski, N. Y. At 13 years of age she sold for $11,000. She is by Douglaston Coronation King and out of Douglaston Mary Charlotte, from the Superb's Flower family.

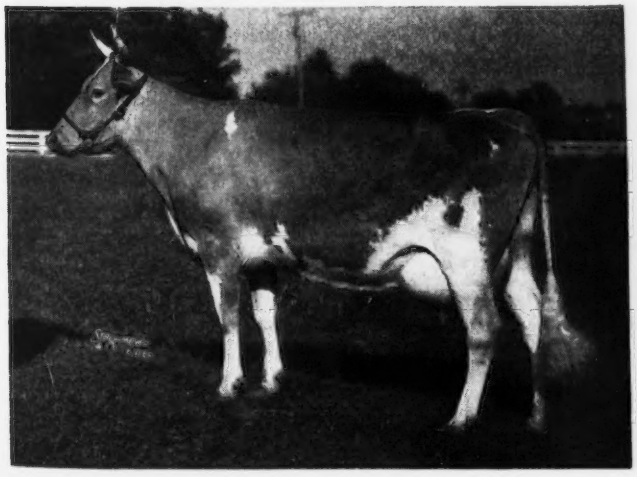

Quail Roost Noble Jan, $10,500, bred and consigned by Quail Roost Farms, Rougemont, N. C., and purchased by A. L. Brown, Clear Springs Farm, Concord, N. C. Left to right: W. W. Fitzpatrick, A. L. Brown, C. B. MacAdams. Noble Jan is by Cesor Noble Maxim out of Quail Roost Lucky Jan.

Pacific Northwest Sale	52	38,530	740.96
Glenburnie Sale	59	42,910	727.29
Clear View Farm Dispersal	47	33,635	715.64
Wisconsin State Sale	62	42,430	684.35
Idaho State Sale	35	22,990	656.86
Missouri 10th G. B. A. Sale	52	34,105	655.87
Utah First Inter-Mountain Sale	44	26,645	605.57
The Eastern Guernsey Sale	56	33,875	604.91
New York State Sale	46	26,625	578.80
Pennsylvania 3rd Heifer Sale	47	26,150	556.38
Maryland First State Sale	49	25,100	512.25
Curtiss Candy Bull Sale	34	17,040	501.18
Kern County Calif. High School Sale	61	30,470	499.51
Pennsylvania 9th State Sale	41	20,180	492.20
Sunny Side of the Arbuckles Sale	39	19,095	489.62
Southern 8th Annual Guernsey Sale	46	22,290	484.57
Michigan 30th G. B. A. Sale	44	21,065	478.75
Illinois State Sale	57	26,710	468.60
Tennessee Fifth State Sale	32	14,930	466.56
Colorado 10th State Sale	46	21,215	461.20
Minnesota State Sale	57	26,055	457.11
South Carolina 24th Annual Sale	42	18,995	452.26
Iowa 4th G. B. A. Sale	47	21,100	448.94
Beaty's 3rd Consignment Sale	38	16,970	446.58
Elkhart County, Ind., Sale	45	19,275	428.33
Happyholme Invitational Sale	56	23,985	428.30
Grassy Grove Reduction Sale	37	15,735	425.27
Milestone Farm Dispersal	60	25,030	417.17
Merryman's 55th Sale	120	49,860	415.50
Virginia 4th Heifer Sale	57	23,230	407.54
Pennsylvania Dedication Sale	93	37,775	406.18
Glenburnie 17th Sale	48	19,480	405.83
Winthrop Mills Dispersal	58	23,485	404.91
Butler-Lawrence 6th Annual Sale	48	19,285	401.77
Ward Snarr Heifer Sale	51	20,030	392.75
Doneddy Dispersal, Ontario (Canadian)	93	36,295	390.27
Beaty's Third Fall Sale	40	15,305	382.63
Eastern Ohio Guernsey Sale	41	15,660	381.95
Oklahoma State Sale	46	17,450	379.35
New England Sale	54	20,310	376.11
Georgia G. B. A. Sale	26	9,785	376.35
Wooster Ohio 46th Consignment Sale	47	17,675	376.06
McVaugh Dispersal	89	33,360	374.83
Salley's 1st Central Carolina Sale	38	14,230	374.47
Glenburnie 15th Sale	79	29,505	373.48
Wildwood Run—Kneipp Springs Sale	41	15,235	371.59
Kansas 5th Annual Consignment Sale	40	14,785	369.63
Wayne County, N. Y., Sale	43	15,840	368.37
New York Eastern Guernsey Sale	44	16,140	366.82
Meadow Haven Dispersal	39	14,280	366.15
Kentucky State Sale	38	13,725	361.18
Arkansas 5th State Sale	45	16,185	359.67
Fresno Guernsey Futurity Sale	29	10,415	359.14
Missouri 4-H Heifer Sale	13	4,655	358.08
Connecticut G. B. A. Sale	48	17,110	356.46
Salley's 2nd Central Carolina Sale	34	12,065	354.85
New England 18th Consignment Sale	43	15,235	354.30
Lititz 11th Special Sale	57	19,950	350.00
Marben Ford Farm Dispersal	65	22,545	346.85
Hart's McClaskey's Dispersal	37	12,605	340.68
Honey Brook Manor Dispersal	69	23,480	340.29
Windwood Farm Dispersal	103	34,230	332.33
Van Wert County, Ohio, Sale	39	12,945	331.92
East Vu Farm Sale	29	9,495	327.41
Darke County, Ohio, Sale	40	12,865	321.62
Waukesha 35th Guernsey Sale	56	17,970	320.89
Maple Shade Farm Dispersal	64	20,475	319.92
Ohio 8th Heifer Sale	41	13,115	319.88
Ring-Win Dispersal	78	24,945	319.81
Delaware 2nd State Sale	42	13,405	319.17
All-Michigan First Sale	55	17,530	318.73

Endean Kinsa—3rd Inv. **3,500**
S.: Thirlstane Meadow King
D.: Endean Buan

Langwater Bright Lad (Bull)—Top **3,500**
S.: Langwater Commando
D.: Langwater Brightness

Pine Manor King's Romance—Gar **3,500**
S.: Coronation King of Pine Manor
D.: Florham Crystal

Churn Creek's Royal Eve—CC **3,300**
S.: Langwater May Royal
D.: Foremost Quaint Lady

Coronation Beatrice—P **3,300**
S.: Coronation Majesty
D.: Fra-Mar Betty

Klondike Predictmost Huntress—K **3,300**
S.: McDonald Farms Predictmost
D.: Klondike Huntness

Marietta of Green Acres—CCC **3,300**
S.: Broadland Masterpiece
D.: Miss Marie of Green Acres

Riegeldale Emory's Lucinda—MRS **3,300**
S.: Riegeldale Melba's Emory
D.: Riegeldale Syria's Lucy

Matapa Lou-Boy's Victoria—WC **3,250**
S.: Matapa Prophet's Lou-Boy
D.: Matapa Zeke's Virginia

Gayoso Levity—CCC **3,200**
S.: Gayoso Coronation Levity
D.: Coronation Levity

Tranquility—Gar **3,200**
S.: Blossom's Son
D.: Royelen's Contentment

Cesor Maxim's Irene—CCC **3,100**
S.: Cesor Martha's Maxim
D.: Tianna's Irene

Gardenville H. Fashionette—Gar **3,100**
S.: Gardenville King's Heir
D.: Pine Manor King's Fashion

Gardenville King's Donita—Gar **3,100**
S.: Gardenville Coronation King
D.: Skyline Donna

Klondike Mollie's Prediction—K **3,100**
S.: McDonald Farms Predictmost
D.: Klondike Mollie

Pine Manor King's Fancy—Gar **3,100**
S.: Coronation King of Pine Manor
D.: Gaylord's Mystery of Fortune

Silver Forest Agora—CC **3,100**
S.: Foremost Prediction
D.: Armel's Agora of Hendershore

Churn Creek's Opaline—CC **3,050**
S.: Langwater Valencian
D.: Langwater Opaline

Skuggek's Bonita—R **3,050**
S.: Riegeldale Emory's Comet
D.: Todrick's Princess

Bryn Du Golden Nicole—H. Ct. **3,000**
S.: Quail Roost Golden King
D.: Quail Roost Maxim's Natola

Caumsett Northerner (Bull)—DG **3,000**
S.: Caumsett High Strung
D.: Caumsett Ocean Berma

Coldspring's Romulus Majesty (Bull)—Gle **3,000**
S.: Langwater Romulus
D.: Maywick's Rosamond

Coronation Zoetta—CCC **3,000**
S.: Coronation Levity Prince
D.: Zinnia of Black River

Fairlawn Dairymaid's Steadfast (Bull)—CCC **3,000**
S.: Fairlawn Memoir's Performer
D.: Riegeldale Melba's Dairymaid

Franchester Royal Ace (Bull)—MRS **3,000**
S.: Curtiss Franchester Levity Ace
D.: Secret's Radiance

Gardenville King's Heroine—Gar **3,000**
S.: Gardenville Coronation King
D.: Glenburnie Princess Hera 3d

Gardenville Melody Roberta—Gar **3,000**
S.: Pine Manor King Melody Master
D.: Lockshore Chancellor's Alberta

Graceland Bomber's Pricilla—MRS **3,000**
S.: Foremost Bomber
D.: Caswell's Matchless Daisietta

Langwater May Royal (Bull)—CC **3,000**
S.: Langwater Countryman
D.: Foremost Labelle

McDonald Farms P. Monarch (Bull)—Ind. F **3,000**
S.: McDonald Farms Predictor
D.: McDonald Farms King's Jolly Lady

Pharos Border King's Holly—G **3,000**
S.: Broadland Border King
D.: Hoxie of Pharos

Pine Manor King's Desire—Gar **3,000**
S.: Coronation King of Pine Manor
D.: Wildwood Stella's Queen

P. V. Maxim Debbie—H. Ct. **3,000**
S.: Fairlawn Maxim's Ensign
D.: Fairlawn Maxim's Debbie

Churn Creek Dispersal, CC; Curtiss Candy Company Sale, CCC; The Doneddy Guernsey Dispersal, Ontario, DG; The Guernsey Sale, G; Gardenville Dispersal, Gar; Glenburnie Sale, Gle; Grand View Sale, GV; Henderson County, N. C., Annual Sale, H. Ct.; Indiana Fall Sale, Ind. F; Indiana Spring Sale, Ind. S; 3rd Invitational Sale, 3rd Inv.; Klondike Sale, K; May-Royal Steadfast Sale, MRS; Mid-West Sale, MW; New Jersey State Sale, NJ; 5th Ohio Classic, OC; Pistorio Dispersal, P; Quail Roost Sale, QR; Riegeldale Sale, R; 8th Topsfield Sale, Top; 15th Annual Virginia Consignment Sale, Va; Western Classic, WC.

Meadow Springs Farm Dispersal	61	19,385	317.79
Norwood Farms Dispersal	102	32,350	317.16
Merryman's 57th Sale	109	34,320	314.86
Lititz 13th Special Sale	46	14,290	310.65
Barnby Moor Dispersal	56	17,050	304.46
Maine-New Hampshire Sale	62	18,845	303.95
Orangeburg, S. C., 3rd Sale	82	24,855	303.11
Lenawee Guernsey Sale	32	9,690	302.81
Iowa 4-H Heifer Sale	6	1,810	301.67
Bloomfield Farm Dispersal	69	20,775	301.09
Edenvale and Beaverbrook Farms Dispersal	88	26,490	301.02
Florida Guernsey Sale	36	10,755	298.75
Vermont State Sale	65	19,395	298.38
Guernsey Maid Farm Dispersal	37	11,020	297.84
Illinois 1st Annual Spring Sale	32	9,510	297.18
Texas 4th State Sale	41	12,175	296.95
S. M. Pistorio Dispersal	79	23,360	295.70
Mississippi Guernsey Sale	32	9,435	294.84
Glenburnie 16th Sale	102	29,620	290.39
Zenda Farms Dispersal	109	31,505	289.04
Alexander Dispersal	32	9,190	287.18
Western New York Consignment Sale	36	10,320	286.67
Merryman's 56th Sale	106	30,365	286.46
Georgeland Farm Dispersal	38	10,812.50	284.54
E. K. Hardy Dispersal	31	8,807.50	284.11
Beachy Farm Sale	19	5,385	283.42
Eastern Shore Consignment Sale	30	8,435	281.17
Jefferson-Clarion 6th Sale	46	12,930	281.09
Cynthiana, Ky., Promotional Sale	26	7,255	279.04
Erlanger, Ky., Promotional Sale	25	6,965	278.60
Eastern Iowa Sale	23	6,407.50	278.59
Hastings Reduction Sale	71	19,745	278.10
Iowanola Farm Dispersal	45	12,485	277.45
Western Pennsylvania 5th Sale	66	18,185	275.53
Merryman's 58th Sale	120	33,015	275.13
Salley's 2nd Orangeburg, S. C., Sale	54	14,855	275.09
Black River Dispersal	69	18,965	274.86
Leatherwood Farm Dispersal	39	10,685	273.97
Van Wert, Ohio, 23rd Annual Sale	49	13,385	273.16
Dairyland June Sale	102	27,300	267.65
Knox County, Ohio, G. B. A. Sale	34	9,040	265.88
Streverling Farms Dispersal	120	31,790	264.91
Felicity Farms Dispersal	72	19,050	264.58
Myers Dispersal	36	9,490	263.61
Merryman's 59th Sale	103	26,965	261.80
Tri-State 1st Promotional Sale	30	7,815	260.50
Eastern Ohio 18th Sale	38	9,890	260.26
Hillside View Farm Dispersal	77	20,010	259.87
Clifford H. Pugh, Dispersal	37	9,517.50	257.23
C. Sharpe Karper Reduction Sale	42	10,775	256.55
Alabama-Georgia Sale	44	11,260	255.91
Riverview Farm Reduction Sale	67	17,075	254.85
Lancaster County, S. C., 2nd Sale	34	8,615	253.38
C. E. Cassel Reduction Sale	70	17,425	248.93
Great Elm Dispersal	65	16,150	248.46
Oregon 4-H and FFA Heifer Sale	33	8,165	247.42
Wyandot County, Ohio, Sale	41	10,090	246.10
Eastern Indiana 4-H Sale	30	7,305	243.50
Stonybrook Farm Dispersal	63	15,285	242.62
Tri-State Sale	37	8,955	242.03
Wisconsin Combination Sale	60	14,460	241.00
Sunny Side of the Arbuckles Heifer Sale	8	1,925	240.63
Upper Peninsular 1st Sale	35	8,345	238.42
Lititz 12th Special Sale	56	13,315	237.77
Forsyth County, N. C., 1st Sale	30	7,130	237.67
Wayne County, N. C., G. B. A. Sale	25	5,940	237.60
C. A. Haase Dispersal	60	14,240	237.33
Harbert Farm Sale	46	10,880	236.52
Kit Par Farm Dispersal	15	3,522.50	234.83
Preacher's Aid Sale	54	12,625.50	233.81

Auction Sale Notes

Over the long period of auction sales, various combinations have held supremacy. The National Guernsey Sale for many years was the top sale of the year, followed closely by the Coventry-Florham Sale, which is now known as The Guernsey Sale. The time came when the Coventry-Florham superseded the National, and held the top record for a span of years. The New England breeders organized the Hilltop-Rockingham Sale, and in 1933, 1934 and 1935, this was the top sale of the year, with an average of from $497 to $603. The Langwater Sale took the honor in 1936, with a $1,951 average. In 1937 and 1938, the Douglaston Manor Sale proved to be the best sale of those two years, after which the Coventry-Florham Sale again assumed the leadership, and retained it until the Quail Roost Maxim Sale, in 1945, and the Curtiss Candy Guernsey Sale, that held the lead during 1946 and 1947.

It is interesting to review the sales that have averaged over $1,000 since 1925, and they began with the Mixter Dispersal Sale in 1925, with 190 head that averaged $1,378.26, followed by the National Guernsey Sale in 1926, with 69 head that averaged $1,065.58. In 1927 and 1928, the National Guernsey Sale, with 76 and 77 head, averaged $1,109.87 and $1,409.09, respectively, while in 1929 the Ward Acres Dispersal, with 58 head, averaged $1,573.01. An average of $1,951.92 for 26 head was secured in the 1936 Langwater Sale, followed in 1937 by the Douglaston Manor Sale, with 37 head that averaged $1,334.48, and in 1940 by the Langwater Sale that brought an average of $1,821.43 for 28 head. The Foremost Sale in 1942, with 29 head, averaged $1,839.66, followed in 1943 by The Guernsey Sale with 45 head that averaged $2,393.33; The Guernsey Sale, 1944, that averaged $2,398.48 for 66 head; the Quail Roost Maxim Sale, 1945, with 52 head that averaged $1,897.60; the Curtiss Candy Sale, 1946, with 50 head that averaged $2,888, and the Curtiss Candy 2d Sale in 1947, that averaged $2,111.41 for 46 head.

Brandywine Guernsey Dispersal	48	11,060	230.42
G. L. Burrows Farm Dispersal	48	11,030	229.79
George W. Harrison & Son Dispersal	66	15,160	229.70
Basquaerie Farm Sale	88	20,210	229.65
Wildwood Farms Dispersal	59	13,447	227.92
Myrcra Acres Farm Sale	39	8,875	227.56
F. W. Knott Dispersal	45	10,145	225.44
Georgeland 1st 4-H Consignment Sale	33	7,425	225.00
Lynn Farm Reduction Sale	58	12,955	223.36
Lamoreaux Dispersal Sale	84	18,450	219.64
West Virginia State Guernsey Sale	29	6,285	216.72
Richmond Va., G. B. A. Sale	49	10,600	216.33
Kentucky Promotional Sale	40	8,615	215.38
Badoja and Twin Lakes Farms Sale	35	7,535	215.29
Fort Payne 2nd Sale	36	7,740	215.00
Wildwood Farms Heifer Sale	72	15,230	211.53
Helmhurst Farm Sale	93	19,175	206.18
Western Mich., Guernsey Sale	46	9,420	204.78
Haaseland Farms Dispersal	41	8,280	201.95
Massachusetts G. B. A. Promotional Sale	8	1,580	197.50
Sashabaw Ranch Dispersal	57	11,200	196.49
Kansas 2nd 4-H & FFA Sale	11	2,125	193.18
Papciak Dispersal	44	8,105	184.20
Glenburnie 4-H & FFA Sale	10	1,840	184.00
Newell Yenney Dispersal	27	4,915	182.03
Langwailer Farm Dispersal	41	6,305	153.78
Halcyon Guernsey Dispersal	41	5,945	145.00
Kilby Dairy Farm Sale	44	6,100	138.64

30 Years of Sales

Year	Number Cattle	Total Price	Average	No. Sales
1918	1,318	$434,940.00	$330.00	38
1919	1,309	714,714.00	546.00	29
1920	2,464	1,252,406.16	508.28	49
1921	1,281	437,615.22	341.62	34
1922	966	521,813.88	540.18	21
1923	1,230	434,300.70	353.09	23
1924	2,169	824,350.14	380.06	39
1925	2,227	876,502.66	393.58	41
1926	2,211	618,583.50	279.78	45
1927	2,043	663,255.50	324.64	42
1928	2,019	673,329.50	334.04	39
1929	2,155	686,544.25	364.99	47
1930	1,846	441,702.50	239.28	49
1931	1,350	297,893.00	220.66	31
1932	1,461	238,055.34	162.34	33
1933	1,358	248,066.00	182.67	29
1934	1,361	271,941.50	199.81	27
1935	2,280	507,391.50	222.54	41
1936	2,673	673,999.00	252.15	52
1937	2,747	665,049.50	242.10	62
1938	2,699	549,003.59	203.41	59
1939	3,119	609,515.50	195.42	62
1940	4,003	901,411.00	225.18	76
1941	4,612	1,033,810.90	224.16	99
1942	5,624	1,397,314.00	248.46	122
1943	4,648	1,781,644.50	383.31	97
1944	7,011	2,514,984.00	358.72	137
1945	8,348	3,375,513.50	404.35	162
1946	8,897	4,101,305.50	460.98	174
1947	9,143	4,081,687.50	446.43	173

FEMALES OVER 2 YEARS

	With A. R. Records			Not A. R. but with A. R. Dams			Not A. R. and without A. R. Dams		
Year	No.	Average	Total	No.	Average	Total	No.	Average	Total
1921	117	617.94	72,298.98	231	417.66	96,479.46	761	295.26	224,692.86
1922	89	1290.70	114,872.30	170	686.50	116,705.00	570	366.40	208,848.00
1923	212	568.30	120,479.60	285	348.89	99,433.65	596	271.53	161,831.88
1924	284	881.83	250,439.72	309	475.44	146,910.96	628	262.65	164,944.20
1925	395	677.48	267,604.60	343	376.44	129,118.92	496	252.89	125,433.44
1926	265	522.81	138,544.65	259	336.08	87,044.72	508	251.60	127,812.80
1927	249	629.86	156,835.14	264	362.63	95,734.32	397	284.34	112,882.98
1928	305	576.80	175,924.00	251	389.64	97,799.64	448	271.85	121,788.80
1929	217	803.02	174,255.34	195	540.60	105,417.00	449	289.27	129,882.23
1930	220	456.20	100,364.00	218	310.80	67,754.40	363	228.71	83,021.73
1931	207	347.33	71,897.31	193	256.36	49,477.48	336	174.22	58,537.92
1932	299	231.10	69,098.90	245	181.35	44,430.75	280	132.50	37,100.00
1933	215	270.67	58,194.05	262	234.79	61,514.98	376	155.99	58,652.24
1934	216	329.39	71,148.24	242	234.58	56,768.36	346	163.87	56,699.02
1935	360	320.32	115,315.20	329	265.60	87,382.40	706	198.36	140,042.16
1936	450	372.55	167,647.50	425	341.39	145,090.75	650	218.93	142,304.50
1937	513	398.04	204,194.52	403	348.13	140,296.39	792	197.98	156,800.16
1938	522	303.18	158,259.96	418	246.30	102,953.40	669	172.25	115,235.25
1939	570	275.75	157,177.50	467	252.85	118,080.95	754	174.03	131,218.62
1940	782	329.09	257,348.38	672	254.06	170,728.32	661	193.60	127,969.60
1941	850	327.72	278,562.00	712	291.87	207,811.44	825	193.72	159,819.00
1942	941	369.88	348,055.00	846	312.05	263,997.50	1,019	226.30	230,603.50
1943	797	566.84	451,772.50	686	509.84	349,750.00	785	302.80	237,697.50
1944	1,327	510.35	670,723.00	1,323	425.45	562,875.00	1,422	267.57	380,490.00
1945	1,475	585.45	863,535.00	1,275	488.12	622,350.00	1,908	304.48	580,952.00
1946	1,437	712.81	1,024,310.00	1,227	555.34	681,400.00	2,200	328.61	722,947.50
1947	1,640	690.73	1,132,790.00	1,586	466.72	740,220.00	1,848	331.85	613,257.50

FEMALES UNDER 2 YEARS

With A. R. Dams			Without A. R. Dams		
No.	Average	Total	No.	Average	Total
196	379.00	74,284.00	492	184.46	90,754.32
294	469.61	138,065.34	421	212.25	89,357.25
160	322.16	51,545.60	322	179.52	57,805.44
146	387.96	56,642.16	290	209.96	60,888.40
167	359.34	60,009.78	297	201.07	59,717.79
145	461.87	66,971.15	336	230.78	77,542.08
151	294.44	44,460.44	234	147.88	34,603.92
130	278.13	36,156.90	257	131.30	33,744.10
216	164.43	35,516.88	227	100.00	22,700.00
138	140.10	19,333.80	223	99.50	22,188.50
152	200.00	30,400.00	249	104.06	25,910.94
186	211.63	39,363.18	434	137.50	59,675.00
317	206.21	65,368.57	454	135.98	61,734.92
244	208.10	50,776.40	415	122.44	50,812.60
300	196.22	58,866.00	419	127.77	53,535.63
418	175.17	73,221.06	530	112.34	59,540.20
638	198.39	126,572.82	613	123.29	75,576.77
592	214.45	126,954.40	514	127.92	65,750.88
691	238.34	164,692.50	658	137.34	90,367.50
507	452.83	229,582.50	500	191.24	95,621.50
1,057	419.23	443,129.50	1,115	182.42	203,394.50
1,392	458.41	638,107.00	1,502	209.70	314,973.00
1,461	563.75	823,640.00	1,740	214.32	372,923.00
1,573	459.95	723,507.50	1,549	217.64	337,125.50

MALES OVER 2 YEARS

	A. R.			Not A. R. but with A. R. Dams			Not A. R. and without A. R. Dams		
Year	No.	Average	Total	No.	Average	Total	No.	Average	Total
1921	2	462.50	925.00	62	340.08	21,084.96	108	205.04	22,144.32
1922	2	7,687.50	15,375.00	73	659.90	48,172.70	62	287.80	17,843.60
1923	2	252.50	505.00	84	526.32	44,210.88	51	153.65	7,836.15
1924	7	1,893.57	13,254.99	31	470.48	14,584.88	11	181.81	1,999.91
1925	7	310.71	2,174.97	58	1,129.18	65,492.44	7	115.35	807.45
1926	2	312.50	625.00	46	387.60	17,829.60	7	924.28	6,469.96
1927	1	4,200.00	4,200.00	31	310.96	9,639.76	8	185.00	1,480.00
1928	2	3,437.50	6,875.00	39	799.10	31,164.90	10	222.00	2,220.00
1929	5	5,020.00	25,100.00	41	420.60	17,244.60	12	152.08	1,824.96
1930	0	———	———	33	263.09	8,681.97	15	169.33	2,539.95
1931	3	270.00	810.00	28	514.64	14,409.42	4	74.38	297.52
1932	9	288.05	2,592.45	35	164.64	5,762.40	3	60.83	182.49
1933	4	862.50	3,450.00	18	193.61	3,484.98	1	55.00	55.00
1934	5	285.00	1,425.00	19	363.92	6,914.48	6	200.00	1,200.00
1935	4	2,018.75	8,075.00	39	533.08	20,790.12	1	157.50	157.50
1936	6	1,087.50	6,525.00	47	430.00	20,210.00	2	82.50	165.00
1937	2	450.00	900.00	44	208.92	9,192.48	11	115.22	1,267.42
1938	2	162.50	325.00	39	214.10	8,349.90	3	165.00	495.00
1939	1	3,300.00	3,300.00	37	335.54	12,414.98	6	128.33	769.98
1940	9	567.22	5,104.98	56	465.09	26,045.04	4	116.25	465.00
1941	5	493.00	2,465.00	45	326.11	14,674.95	8	127.82	1,022.56
1942	5	376.00	1,880.00	44	350.63	15,427.50	10	201.00	2,010.00
1943	0	———	———	57	323.73	18,452.50	7	212.86	1,490.06
1944	1	230.00	230.00	83	487.08	40,427.50	12	170.83	2,050.00
1945	6	4,679.17	28,075.00	88	574.97	50,597.50	10	159.00	1,590.00
1946	14	1,633.93	22,875.00	88	1,261.82	111,040.00	9	190.00	1,710.00
1947	7	3,323.57	23,265.00	99	1,207.82	119,575.00	8	313.13	2,505.00

MALES UNDER 2 YEARS

With A. R. Dams			Without A. R. Dams		
No.	Average	Total	No.	Average	Total
89	575.00	51,175.00	122	130.18	15,881.96
23	400.79	9,218.17	83	110.21	9,147.43
105	382.14	40,124.70	73	218.49	15,949.77
150	492.66	73,899.00	36	176.52	6,354.72
129	447.29	57,700.41	57	171.20	9,758.40
153	445.52	68,164.56	66	191.74	12,654.84
169	279.36	47,211.84	67	80.74	5,409.58
126	204.15	25,722.90	66	103.60	6,837.60
121	160.87	19,465.27	26	43.59	1,133.34
96	198.90	19,094.40	25	93.60	2,340.00
98	212.19	20,794.62	33	50.90	1,679.70
145	208.47	30,228.15	71	78.67	5,585.57
211	257.71	54,376.81	111	95.21	10,568.31
212	198.53	42,088.36	111	78.46	8,709.06
232	186.21	43,200.72	95	82.04	7,793.80
284	172.44	48,972.96	52	92.69	4,819.88
326	227.75	74,246.50	102	78.50	8,007.00
299	254.88	76,209.12	88	88.72	7,807.36
336	271.50	91,225.00	119	106.39	12,660.00
276	512.05	141,325.00	94	153.31	14,411.00
531	378.92	201,206.50	140	74.70	10,458.00
548	471.72	258,503.00	146	115.28	16,831.00
590	547.86	323,235.00	131	131.49	17,225.00
678	546.93	370,820.00	155	120.14	18,622.00

Greene County 4-H Members Have Outstanding Year With Their Guernseys

By Neil Manley,
Assistant County Agent,
Greeneville, Tennessee

The year 1947 was a great one for 4-H Club members in Greene County, Tenn., who own pure bred Guernseys.

Forty-five club members now own 65 head of pure bred Guernseys. These Guernseys are from some of the best blood lines in the South, such as Quail Roost, Riegeldale, Coker Pedigreed Seed Co., Gayoso, Valkyrie, Farragut Farms, American Limestone Co., W. O. Knight, and Bork Memorial Hospital.

Senior Yearling Class at Greeneville, Tennessee, 4-H Club Fair. 4-H Club Members from left to right are: J. E. Waddell, Glendale 4-H Club; Robert Cansler, Midway; Anna Mary Waddell, St. James; Bobby Mysinger, Glenwood and Fred Morrison, Glenwood. Fred Morrison is holding his heifer that won the Grand Championship award at the District Junior Dairy Show and Reserve Junior Championship at the State Junior Show.

At the annual 4-H Club fair held at Greeneville, 44 head were shown. This fair is sponsored by the Greeneville Exchange Club, and has the reputation of being the largest of its kind in the southeastern states, with approximately 7,000 people attending. Over $2,500 is offered in premium money each year.

The 4-H Club boys and girls who showed Guernseys won a total of $180 in prize money. Bobby Frye, 10-year-old club member from the Mount Carmel 4-H Club, won the grand championship with his two-year-old cow, Oak Grove's Daisy Jane. Junior championship was won by Barbara Felts, an 11-year-old club member of Links.

Twenty-one 4-H Club Guernseys were shown at the District Junior Dairy Show, held in connection with the TVA and I Fair at Knoxville. Greene County Club members won 14 blue ribbons and seven reds on the 21 head. They took all first places in the blue ribbon group, as well as the championship awards. Fred Morrison, 13-year-old club member, won the grand championship with his senior yearling heifer. Senior and reserve championship was won by Tommy Kate Price. Club members won a total of $467 on their Guernseys in the junior show. Sixteen 4-H heifers were entered in the open show, and won $87 competing against some of the best herds in the South.

The same week, 16 head of Guernseys were entered in the Tennessee State Junior Dairy Show at Fayetteville, and won $471. They had the first place winner in the junior calf, senior calf and senior yearling classes. Fred Morrison had the reserve junior champion female, and Bobby Frye the reserve senior champion in the State Show.

Bobby Frye won a total of $59 in prize money on his two-year-old cow. In addition to the many ribbons he won, he was also awarded a fine pure bred Guernsey bull by Mascot Farms for having the grand champion at the Greene County 4-H Club Fair. Tommy Kate Price, with her three-year-old cow, was second high money winner, with $53. Fred Morrison was third high winner, with $50 in prize money, and Betty Harmon was fourth with $39 in prize money.

In October, Tommy Kate Price, Fred Morrison and J. D. Carter submitted their 4-H Club dairy records to the state dairy specialist to be judged in the 4-H Club Dairy Production Contests. All three won $10 District prizes.

Eighteen club members were assisted by the county agent's office in securing Guernsey heifers during the year, and some of these heifers were tops in their classes. Probably the most outstanding example was the two-year-old cow owned by Bobby Frye. She was secured in April from Oak Grove Farms of Bristol, Va.

It certainly was a successful year, with these new animals coming into the County, and the many ribbons and prize money which the cattle won. One new Guernsey herd was started in the County as a result of two boys securing Guernsey heifers during the year. Their father became interested, and has purchased a herd of 15 fine Guernseys.

Greene County 4-H Club Guernseys brought a grand total of $1,045 in prize money to their owners, in the four shows. Greene County is certainly proud of its Guernseys, and is looking forward to an even more successful year during 1948.

Dr. J. R. MacElroy Honored

Dr. J. R. MacElroy, a Guernsey breeder for 30 years, and the oldest director of the New York State Guernsey Breeders Cooperative, a position he has held for 26 years, was honored in his home town on the evening of December 4. Dr. MacElroy has been a country doctor in Jonesville for 53 years.

Some 400 people, ranging from the very old to tiny babies, gathered in Jonesville Methodist church to pay tribute to the man who has taken care of them more than half a century. After ceremonies in which he was presented with gifts from the community, everyone crowded to the front of the church to shake hands with "their doctor." Rev. Rowland Conklin, pastor, spoke briefly, and Walter Reed, director of athletics at Burnt Hills—Ballston Lake Central school, presented the gifts. These included a television set and a fishing rod.

Dr. MacElroy has given many years to helping with community affairs, both county and state, and has always been an ardent supporter of the Guernsey breed.

A Change Among the Leaders

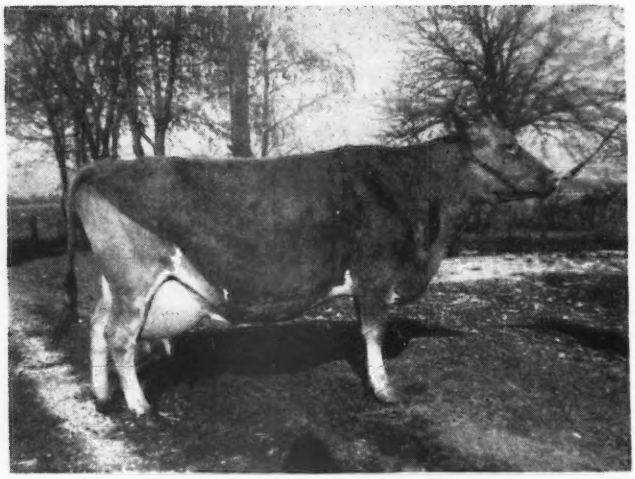

Byllie Roberta of Lone Maple

Byllie Roberta of Lone Maple
672271, A. R. 88689

6TH 5 YRS.—305C

On a section of land four miles northwest of Andrews, Ind., just over the Huntington-Wabash County line, Harry Goebel has been dairying with grades for more than a quarter of a century, on the farm where he was born. There, also, he raised a son, Meredith, who has come up through the years in 4-H Club work, pig clubs and corn clubs, but never in a dairy club. Meredith could not talk Dad into pure breds, partly because in Meredith's earlier years there had been no dairy 4-H Club in his community, and finally, because Dad had witnessed an unsatisfactory experience with a pure bred Guernsey 4-H Club in Wabash County, about eight years ago. Finally, Meredith married and took over the running of the old place.

One at a time, as he could, he picked up a few pure breds—nothing fancy, and not at high prices, but sound cattle that he felt would milk if given a chance. He subscribed to the Guernsey Breeders' Journal. He wrote to Peterborough for literature and information. He studied things out on his own until finally, from all of the information that he had assembled, he figured that if he was to make substantial progress with what he had, the sound operation was to start his cows on official test in what used to be called the Triple Letter class—twice-a-day milking, daily milk weights, preliminary milking on test day, 305-day records with a calving requirement.

Meredith milks and feeds his cows himself. So far, his cows have completed five official records, of which the one by Byllie Roberta of Lone Maple is the second. By producing 14917 lbs. of milk and 782 lbs. of fat in 305 days, she placed sixth in what used to be class AAA. She was just under six years of age at the start of her record. She was bred by Oscar C. Rogers, Montpelier, Ind., and raised by William Gale Roberts, Poneto, Ind.

"Byllie Roberta" with her first calf for Mr. Roberts, produced 9916 lbs. of milk and 542.2 lbs. of fat as a two-year-old in 303 days in the D. H. I. A. Harry Goebel & Son bought her from Mr. Roberts, February 27, 1945. She had a heifer calf October 23, 1945, and in that lactation, at Whispering Cedar Farm, produced 14694 lbs. of milk and 758.2 lbs. of fat in 303 days as a four and one-half-year-old in the Wabash County D. H. I. A. On October 8, 1946, she dropped twin bulls. Meredith fed her 16 lbs. of grain a day, after she got on full feed, until the end of her record, with good second cutting alfalfa hay and with pasture with the herd in season. The grain mixture consisted of four parts ground corn, one part ground oats, one part of 32 per cent Master Mix supplement, plus four pounds of steamed bone meal and two pounds of salt per hundred weight of the mixture.

Meredith did not realize that she was headed for an outstanding record until last spring, when she went on pasture on May 10. Her May credits showed 75.39 lbs. of fat, while her June credits showed 83.57 lbs., and her July credits showed 82.90 lbs. of fat. The feed during these last three months was the same as before, but the added pasture apparently made the difference, and the cow, herself, had it in her to deliver.

How is she bred? Well, she is a "woods cow." There is nothing you ever heard of in her pedigree close-up. Her sire, Dewey Victory Boy of Bailey Farm, is by Dewey of Huckleberry Swamp, he with one A. R. daughter, and out of Bonnie Bell of Bailey Farm. Her dam, Betty Lou of Lone Maple, is by Bravery of Union Guernsey Farm, out of Ella of Chester Guernsey Farm. There apparently was no production testing in the first two generations. In the third and fourth generations there is found Langwater Eastern King, Lockshore Sir Scott and Charter Oak Chief.

This new Class Leader, this "woods cow" that has come across for a farmer boy who tried, freshened with another bull calf on December 2, 1947, thereby completing her calving requirement.

Sire: Dewey Victory Boy of Bailey Farm 239047
Dam: Betty Lou of Lone Maple 473438
Breeder: Oscar C. Rogers, Montpelier, Ind.
Owner, Harry Goebel & Son, Andrews, Ind.
Born: Nov. 6, 1940. Calved Oct. 8, 1946.
Served: Feb. 14, 1947. Calved Dec. 2, 1947.
Supervised by Purdue University, Lafayette, Ind.
Carried calf 178 days during test.
Age Class 5—Days in record 305C—6th Place.
2 Milkings daily—Total Milkings 610.

1946	Milk Lbs.	Butter Fat %	Butter Fat Lbs.
Oct. 11	1088.3	4.52	49.19
Nov.	1658.6	4.52	74.97
Dec.	1645.1	5.37	88.34
January 1947	1542.1	5.41	83.43
Feb.	1312.2	5.83	76.50
Mar.	1383.1	5.55	76.76
Apr.	1331.9	4.89	65.13
May	1523.0	4.95	75.39
June	1461.1	5.72	83.57
July	1493.7	5.55	82.90
Aug. 11	478.7	5.55	26.57
Total	14917	5.24	782

Golden Guernsey News

Guernsey Milk Marketing Meetings

By **Huber E. Denlinger**

UNUSUAL interest was shown by those milk producers attending the second series of milk marketing meetings held over the state during the week of November 17-21, inclusive. The program covering the general subject was of quality milk production arranged as a panel discussion by the Ohio G.B.A. cooperating with the local breed associations in the respective areas.

Perry R. Ellsworth, Extension Dairy Technologist, Ohio State University, led off with a discussion of "Care of the Milking Machine." He emphasized the importance of carefully cleaning the farm milking machine regularly, according to the instructions of the manufacturer. It is just as important to properly care for the cow's product, milk, after it is once produced, as it is to breed, feed, and care for the cows up until milking time, according to Ellsworth.

He also pointed out that milk was the property of the producer until it was dumped in the dairy's weight tank, and every precaution should be taken in handling this delicate produce "from the cow to the weight tank." Each and every step should be carefully done in order to deliver a clean sweet milk of good flavor and color to the dairy plant.

Next, Ray E. Kolar, Ohio field representative of the Klenzade Company, brought the group up-to-date on "New Cleaning Materials for the Dairy", including wetting agents and soapless cleaners. These new materials have been developed for practical use by dairy farmers during the past five years. Scientific developments including the new chemical compounds, both mineral and vegetable, have gone forward quite rapidly in recent years. Any producer who did not bring himself up-to-date on these new materials alone by attending these meetings, may take years to gain the necessary and accurate knowledge through experience alone. History is certainly being made in this particular field according to Kolar.

Following these introductory remarks by Messrs. Ellsworth and Kolar, a panel discussion was then conducted with them as participants. Written questions on particular cleaning problems were then submitted by producers present. This panel resulted in the most interesting and constructive part of the program because of the group participation. It brought discussion to the level of the milk producer and threw light on his individual problem.

The schedule of meetings were as follows: The Northeastern Ohio section covering the Massillon, Canton, Akron, Youngstown, Warren and East Cleveland area was served by two meetings. An afternoon meeting was held at the Alliance Country Club through the courtesy of R. A. Lamont, manager of the Supreme Dairy, Alliance, Ohio. Following the meeting delicious sandwiches, milk, coffee, and ice cream were served through the courtesy of the Supreme Dairy.

The second gathering was scheduled as a dinner meeting at Mrs. Russell's, Burton, Ohio, where more than 40 Guernsey breeders and friends in the Chagrin Valley were in attendance. Keen interest in all phases of quality milk production was shown by this assembly. This group is one of the oldest local Guernsey associations, and its members have been producing and selling GOLDEN GUERNSEY milk in the Cleveland market the longest of any other group in the state. Paul Bargar, President, opened and closed the meeting. Mr. Gates, one of the oldest members, 77 years of age, was one of the most interested, even after a full day's work of plowing. Young rural America could well take a leaf from Mr. Gates' book of dairy experience.

The third meeting was held at the Bellevue City Hall and was arranged by the North Central Association. There is a large representation and production of Guernsey milk in that section that goes to the Cleveland market. As was true of all meetings, many producers that most needed the "gospel of clean milk production" were not present. They will have to pick up gradually from those present.

Northwestern Ohio, selling to the Toledo market, was served by the meeting held at Winamag High School. It was the largest attended meeting of the series with some 65 breeders and their families present. Bob Tressler, son of J. O. Tressler, president of the Fulton-Henry County Association, and senior member of the local 4-H Guernsey Calf Club, presented their leader, Wave Tedrow, with several shirts for himself in appreciation of his fine leadership and interest in the 4-H members and their calf projects. Clare Jones, Fulton County Agent, emphasized the importance of a sound Bang's (Brucello-

sis) program of eradication on the area plan. He invited representatives of all pure bred breed associations to meet with him at some future date to discuss plans for eradicating or controlling the destructive and subtle Bang's disease in both cattle and hogs.

The next meeting was held at the County Agent's office, Dayton, and covered the Miami Valley area and those producers in the Dayton-Springfield markets. Leo Grusenmeyer, president of the local association, cooperating with County Agent Cunningham, arranged for the meeting room.

Southwestern Ohio's meeting was held at the Feldman Community Center, Milford, through the courtesy of the Feldman concern managed by Dan Florea. A good representation of that area, as well as business and professional men located in Cincinnati, was present. Following the meeting, a light lunch of sandwiches, milk, coffee and ice cream was served through the courtesy of Mr. Florea.

The seventh and final gathering was held as a dinner meeting at the Seneca Hotel, Columbus, which served the Central Ohio area. Paul Priddy, President, and Charles Kuhn, Secretary-Treasurer, South Central Guernsey Association, arranged the dinner meeting with reservations. Harold Kaeser, herdsman of Ohio State University herd, was present and participated in the panel discussion of clean milk. Earl B. Poling, manager, American Dairy Association of Ohio, attended meetings held at Alliance, Burton, Bellevue and Columbus. He said the purpose of the ADA organization was to encourage the sales of all dairy products through advertising financed by dairy farmers. An advertising spread covering milk had just recently been released and was then on 400 Railway Express trucks through Ohio.

Golden Guernsey Program

Huber E. Denlinger, milk marketing representative, Ohio G. B. A., discussed the Golden Guernsey requirements including an even production of milk. The four requirements of equal importance in the production of clean, sweet Golden Guernsey milk on the farm are as follows:

Guernsey milk should test at least 4.5% of butter fat throughout the year and come from registered Guernsey cows. Beginning producers are permitted to start selling with 50 per cent registered, the balance grade Guernseys having full Guernsey characteristics. The breeder should be working toward a registered herd and reach his goal in two years, if possible.

Second, Guernsey milk must be produced under the most sanitary conditions possible in order to have a clean, sweet milk of good flavor and body. Plans are under way to enforce the minimum bacteria count of 50,000. The bacteria count is only an index of quality, however. Other factors of odor and flavor go to make up a tasty milk of Guernsey flavor. Guernsey milk should have a distinctive flavor all its own when produced under ideal conditions. Production of good milk does not necessarily depend on or require expensive equipment or buildings. Cleanliness of utensils, cattle, milkers, and proper herd management are most important.

Color, the third requirement, is more important in promoting the sale of Golden Guernsey milk than most producers realize. It is feared that color is being neglected by new as well as old breeders. Breeding stock, particularly foundation females and herd sires, should be selected on the basis of color index as well as production. Seasonal color can be corrected with grass silage or carrots or pumpkins. Field choppers eliminating the exacting labor problem on the dairy farm go a long way in making it possible for more Golden Guernsey producers to improve their winter color. More producers should plan to put up their first hay crop in 1948 as grass silage for feeding during the winter of 1948-49.

The fourth requirement for Guernsey milk production is an even supply throughout the year since consumer sales vary little comparatively from month to month. Sales can only be promoted to that amount of milk which is produced during the shortest production season, usually October, November and December, because an emergency supply of Golden Guernsey milk cannot be gotten on short notice like regular milk. Quality and other requirements prevent this. Experience in all markets during the past several years proves the above statements, according to Denlinger.

The only practical method so far developed and fitting into present marketing conditions in most Ohio markets that will encourage the even and fall producer, is the base-excess plan. It is and has been in operation in the Cincinnati and Cleveland markets for many years so far as Golden Guernsey milk is concerned. Monthly bases using deliveries during the last six months of 1947 for use in 1948 when needed will be established for the first time in the Warren, Canton, Massillon, Youngstown, Dayton and Hamilton markets. The plan will continue in the Cleveland, Cincinnati markets. This plan plus seasonal pricing set up under Federal Orders will encourage a more even production in Ohio in the future.

Golden Guernsey News

A new distributer of Golden Guernsey milk in the Northwest is Poole's Dairy, located at Tillamook, Ore. Elmer J. Meadows, representing Golden Guernsey, Inc., and K. C. Poole signed the agreement. Place of distribution will be Tillamook and vicinity.

Wm. H. Juzi, Field Secretary for the Pennsylvania G. B. A., Harrisburg, has signed up Ritchey's Dairy of Martinsburg to distribute Golden Guernsey milk. Points of distribution will be Hollidaysburg and vicinity, and Martinsburg and vicinity, including Roaring Spring and part of Huntingdon and Northern Bedford County, covering all the routes now covered.

Beginning November 1, Page Milk Company, with some 60 retail routes, started on radio Station WWSW, Pittsburgh, with a half-hour program between six and eight A. M. on week days. Along with plugs for Golden Guernsey and the use of two Golden Guernsey jingles the program gives news, sports and weather.

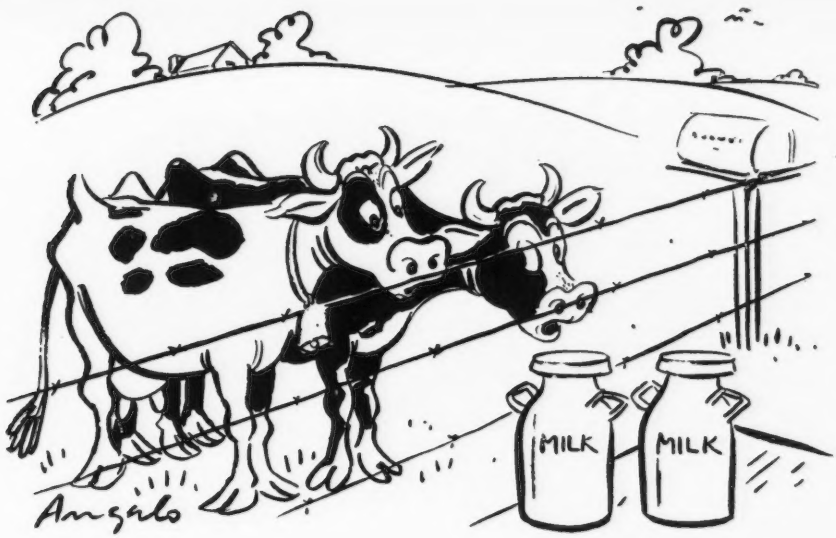

"I guess we're sort of failures —now it's pasteurized, homogenized and vitamin fortified".

Double Sales

THE Himes Dairy, Ohio, increased their average sales of GOLDEN GUERNSEY milk almost double during the first four weeks, after a series of meetings. This was not done at the expense of regular milk either. During the first four weeks of November they sold on an average of 5,600 quarts of regular GOLDEN GUERNSEY creamline milk and 5,300 quarts of Homogenized GOLDEN GUERNSEY milk.

Golden Guernsey Homogenized

Added as New Product

Homogenization swept the fluid milk business. The opportunity to capture a penny more from the consumer placed sales managers in a position to tell route salesmen to push it.

In Chicago and other markets, the regular grade of milk took a look and made practically a complete exit. As sales equalled and passed regular milk sales, GOLDEN GUERNSEY, with the cream at the top of the bottle, doubled in sales volume.

The GOLDEN GUERNSEY Dairy Cooperative in Milwaukee several years ago decided to experiment with GOLDEN GUERNSEY Homogenized. If the flavor of regular milk was improved, GOLDEN GUERNSEY should step up a pace with its already better flavor.

Sales grew tremendously. Here was the milk that topped all flavor tests.

GOLDEN GUERNSEY, Inc., has approved Homogenization in all markets where it is provided for by local health departments.

The minimum butter fat test on Homogenized is 4.2 per cent.

Biltmore Buys Selected Dairies

BILTMORE Dairy Farms of Biltmore (Asheville), N. C., with branches in Charlotte, Forest City, and Hickory, purchased on November 1, 1947, Selected Dairies of Winston-Salem. The name will be changed to Biltmore. They will distribute Biltmore Dairy Farms Pasteurized GOLDEN GUERNSEY milk in Winston-Salem and vicinity, and, as did Select, will distribute Klondike Farms raw GOLDEN GUERNSEY in Winston-Salem. E. D. Mitchell of Asheville, N. C., is general manager of Biltmore Farms.

17th Glenburnie Sale

ON December 12, the 17th Glenburnie Sale was held at Glenburnie Farm, Trenton, N. J. This was the highest average for any sale in the numbered series to be held at Glenburnie, with the first 10 animals sold bringing an average of $715.

In the final analysis, 48 head totaled $19,480, or an average of $405.83. Thirty-two cows averaged $415, five bulls averaged $432, eight bred heifers averaged $436, and three open heifers averaged $190. Thirteen head sold for over $500, and five for over $700.

A daughter of Langwater Darius, consigned by Rosewald Farm, Hillsboro, N. H., was the first cow sold, and the bidding opened at $500, and quickly jumped to $1,000. The bidding settled between Henry I. Christal, Yorktown Heights, N. Y., E. W. and H. W. Coslett, Rock Hall, Md., and Robert Y. Moffat, Dalton, Pa. Henry I. Christal made the last bid and secured Rosewald Ramona for $1,350. "Ramona," with a pending record of 10,000 lbs. of milk and 470 lbs. of fat, Sr2—365C—1095, is out of Blakeford Honora, she a daughter of Langwater Ambassador and out of Blakeford Nora, 602 lbs. of fat in GG, and she out of Leader's Norma, the dam of four A. R. daughters, all with records over 500 lbs. of fat in G and GG.

W. P., P. L. and Angie Brundige, Columbus, Ohio, consigned the second top, Betty Bess of Elm Echo. At $975 she went to E. W. and H. W. Coslett, Rock Hall, Md. "Betty Bess" is by a son of Langwater Chum and out of a daughter of Franchester Sailor.

Sterling Farms, Inc., Stamford, Conn., consigned the top bull, which was the third high animal in the sale. Sterlingold Melvin, a six-months-old son of Fairlawn Memoir's Performer and out of Pine Manor Levity, was purchased by Russell Prickett, Medford, N. J., for $875.

Alois Hettler, Moorestown, N. J., who is forming a herd, was top buyer, securing seven head for $4,205. E. W. and H. W. Coslett purchased two head for $1,475, and Hamptonburgh Farms, Inc., Goshen, N. Y., secured five head for $1,445. They purchased all young vaccinated stock.

The sale was under the management of the Pate Sales Company, Trenton, N. J., with Harry Pate reading pedigrees and Dupes and Hess, Elizabethtown, Pa., as auctioneers. Kenyon

(*Please turn to page 228*)

Canadian NEWS

GUERNSEY breeders were in good humor as a result of the showing at the "Royal." The breed established a new high record for entries with 185 animals, and most of the spectators agreed that the classes were stronger in quality, as well as in numbers, than at any previous fair. Prof. George E. Raithby, Ontario Agricultural College, Guelph, Ontario, who placed the classes, had a day and a half of hard work in the ring, and as usual, his judgment was well received by those following his placings.

The exhibitors included: Open Hearth Farms, Webster, N. Y., owned by A. S. Blanchard; Cesor Farms, owned by Charles Sorensen, New Hudson, Mich.; Howard W. Roper and Aubrey Bradley, Princeport, Nova Scotia; Howard Corning, Aaron F. Churchill and Emerson Servant from Yarmouth, Nova Scotia. From Ontario the entries came from the herds of A. Birley & Son, Paris; W. S. Brooks & Son, Paris; C. F. W. Burns, King; Don Alda Farms, Ltd., Todmorden; E. L. Dubois, Campbellville; J. Fraser, Concord; H. V. Howell, Welland; D. G. S. MacQuarrie, Gilford; Jos. Milligan & Son, Whitby; Dr. E. C. Noble, Richmond Hill, and H. W. Stewart, St. Catharines.

Don Alda Langwater Victor, owned by Don Alda Farms, Ltd., was senior and grand champion bull. He is now 10 years old and will be retired from the show ring, having never been beaten. He was also grand champion at the 1947 Canadian National Exhibition. The reserve senior and reserve grand champion was Cesor Ellton's Count, owned by Cesor Farms. Junior championship went to H. V. Howell & Son, on their senior yearling, Pinecroft Rosalie's Holliston, with the reserve junior championship going to Cesor Farms on Cesor Ellton's Jason, a half-brother to the reserve grand champion bull.

In the female classes the senior and grand championship went to W. S. Brooks on Brooknill Romulus Favour, repeating her honors at the 1946 "Royal," and looking very much the part. Old Acres R. Urania was reserve senior champion and reserve grand champion for Open Hearth Farms. Cesor Farms showed the junior champion female, Cesor King's Alma, that headed a class of 21 in the senior calf class, with the reserve junior championship going to Howard W. Roper on Canadian Maggie, that won her class over 17 junior yearlings.

In the Group classes: Dairy Herd—1, Open Hearth Farms; 2, Burns. Senior Get of Sire—1, Brooks on the Get of Coldsprings Romulus Anchor; 2, Burns on the Get of Don Alda Hardwick's Amos. Graded Herd—1, Brooks; 2, Cesor Farms. Junior Herd—1, Cesor Farms; 2, Howell. Junior Get of Sire—1, Don Alda Farms on Get of Don Alda Foremost Nonpareil; 2, Howell on the Get of Brooknill Double Supreme. Progeny of Dam—1, Howell on Progeny of Pinecroft Rosalie; 2, Roper on Progeny of Canadian Quality.

Special, Senior Heifer Calves: 1, Brooks; 2, Brooks.

Guernsey Special, Premier Breeder Banner won by W. S. Brooks, Paris, Ontario, and presented by A. S. Blanchard, Open Hearth Farms, Webster, N. Y.

Jack Fraser Special for showmanship, won by Stewart Beardsley, Cesor Farms, New Hudson, Mich., and presented by A. W. Shaver, Ancaster, Ontario.

Guernsey Cattle Breeders' Association of Ontario Trophy, for the best

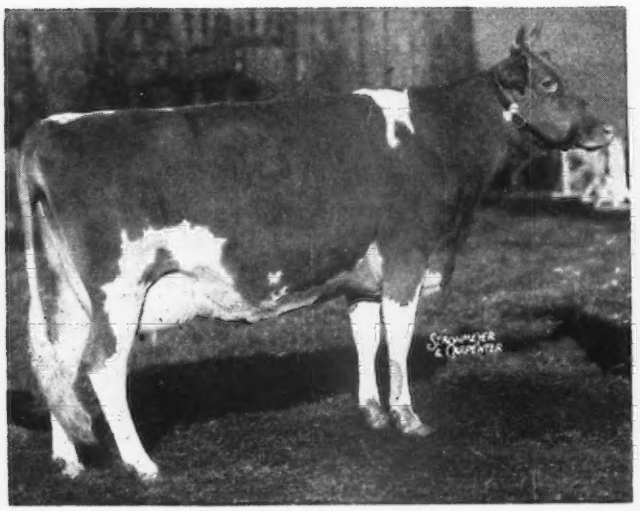

Brooknill Romulus Favour, senior and grand champion female, owned by W. S. Brooks, Paris, Ontario.

Don Alda Langwater Victor, senior and grand champion bull, owned by Don Alda Farms, Ltd., Todmorden, Ontario.

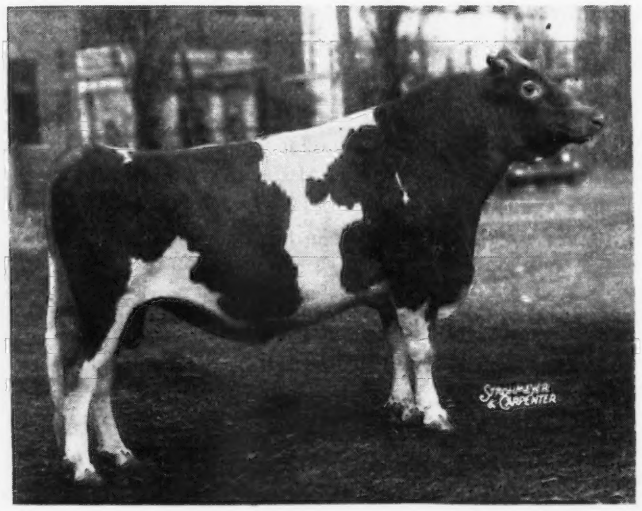

group of four females owned and bred in Ontario, was won by W. S. Brooks and presented by "Hap" Huston, manager, Franchester Farms, Lyndhurst, Ohio.

Burns' Trophy, for showmanship and sportsmanship by a boy or girl under 20 years of age, was won by A. Birley, Jr., Paris, and presented by Hon. A. W. MacKenzie, Minister of Agriculture, Nova Scotia.

Murdoch Trophy, for best five animals, Get of one sire, was won by W. S. Brooks and presented by L. E. O'Neill, Live Stock Commissioner, Toronto, Ontario.

King Creek Farm Trophy, for the three Guernsey females having the best udders, was won by Open Hearth Farms, Webster, N. Y., and presented by Louis McL. Merryman, Sparks, Md.

A complete prize list is published in the Canadian Guernsey Breeders' Journal. Anyone wishing copies can have them by writing to the Canadian Guernsey Breeders' Association, P. O. Box 99, Guelph, Ontario.

The annual meeting of the Canadian Guernsey Breeders' Association will be held in the Royal York Hotel, Toronto, on February 4, 1948. We extend a cordial invitation to all our friends in the United States to come to this meeting and meet the Canadian breeders. The exchange of ideas, and the discussion of important matters among breeders is very beneficial to all. We assure you a warm welcome to our meeting.

Sullivan Valley Farms are again to the front with a marvellous record on their four-year-old cow, Gwen's Georgia, that has just finished a 365-day test, on twice-a-day milking, of 20380 lbs. of milk and 974 lbs. of fat. We have not had time to check this record with other breeds, but it could be one of the highest ever made in this class. Gwen's Georgia is a full sister to Raider Gwen's Peach, the mature cow that went to the top for Guernseys on this continent with 16726 lbs. of milk and 861 lbs. of fat in 305 days, milked twice-a-day. The sire is Franchester Raider and the dam is Aldergrove Gwen. Both of these cows were bred by Charles Schultz, Sullivan Valley, British Columbia. Congratulations!

The dispersal of the Doneddy Herd at the Oakville Sales Arena on November 21, was well timed to coincide with the Royal Winter Fair, and was well patronized by the breeders and buyers.

During the sale Eddie Creed donated Caumsett Thunder to the Guernsey Cattle Breeders' Association of Ontario. This is a very well-bred bull and the gift is much appreciated. The grand total of the sale was $35,900, or an average of $412 for the 87 animals offered.

Clover's Honey, a well-known cow, owned by Doneddy Farm, Pinegrove, Ontario, received a Silver Medal Certificate for producing 3280 lbs. of fat in five lactations, an average of 656 lbs. each lactation. Clover's Honey is sired by the famous Oakfield sire, Patricia's St. Patrick, and was bred by W. L. Cook, Salem, Nova Scotia.

Another Silver Medal went to J. Eric Hurry, Winsloe, P. E. I., on the production of Patosie Patricia for a total production of 3237 lbs. of fat in five lactations, an average of 647.4 lbs. each lactation. This cow went on the Honor Roll last year, placing second highest cow in Canada with 18040 lbs. of milk and 887 lbs. of fat. She was bred by Mr. Hurry.

E. S. Leonard, Paradise, Nova Scotia, received a Silver Medal for Homestead Faith, that produced 3024 lbs. of fat in six lactations, for an average of 504 lbs. each lactation. She is a daughter of Meredith Defiance, and was bred by Mr. Leonard.

Mountain Way Nancy Ann, with 2772 lbs. of fat in five lactations, an average of 554.4 lbs. each lactation, won a Bronze Medal certificate for her owner and breeder, V. B. Leonard, Clarence, Nova Scotia. The record of this cow just completed is 614 lbs. of fat at seven years of age. She is sired by Musette's Laddie, and is out of Mountain Way Nancy 2nd.

A Bronze Medal certificate went to Don Alda Farms, Ltd., Todmorden, Ontario, for Don Alda Langwater Queen for a production of 2762 lbs. of fat in five lactations, an average of 552.4 lbs. each lactation. She is another good daughter of Phil Cook, and a half-sister to Don Alda Langwater Victor, grand champion at this year's Royal Winter Fair.

Class Leaders

PATOSIE Patricia leads the mature cows in Canada with 16868 lbs. of milk and 814 lbs. of fat on three-times-a-day milking for 365 days. Last year she made 18040 lbs. of milk and 887 lbs. of fat, placing second on the Honor Roll. A total of 1701 lbs. of fat in two years is really good for any cow. This record makes her a Silver Medal cow. The high mature cow on twice-a-day milking is Hill Crest Pansy, with 14369 lbs. of milk and 714 lbs. of fat for Doneddy Farm. She was bred by J. Raymond Longley, Paradise, N. S., and purchased at the Doneddy Sale by W. L. Guiler, King, Ont.

In the four-year-olds, 365-day division, Foremost Tavia was the leader on three-times-a-day milking, producing 11167 lbs. of milk and 564 lbs. of fat for Avon Valley Greenhouses, Ltd., Falmouth, N. S. She was sired by Foremost Royal Valor. In the twice-a-day milking section, Valley Crest Foremost Fashion was high for Valley Crest Farms, Oakville, Ont., with 10715 lbs. of milk and 563 lbs. of fat.

Elmwood Frolic's Trixie was high three-year-old, milked twice-a-day, with 11582 lbs. of milk and 540 lbs. of fat for Alvin Stevenson & Son, Ruthven, Ont. She is by Alan-Be Shamrock's Frolic, grand champion at the Leamington Regional Fair.

The two-year-olds were led by Doneddy Thunder Dorothy, milked three times a day, producing 11417 lbs. of milk and 597 lbs. of fat for Doneddy Farm. She is sired by Caumsett Thunder, and was purchased by H. J. Stoop, Aurora, Ont. Milked twice-a-day, Erie Ridge Gladys produced 10614 lbs. of milk and 520 lbs. of fat for Jack Fraser, Concord, Ont. She

(*Please turn to page 205*)

GOSSIP FROM OLD GUERNSEY ISLAND

BY BASIL C. DE GUERIN

THE accounts for the Island of Guernsey for the year 1946, recently published, reveal some interesting statistics. The value of the gift of stock sent to Alderney, when the States Farm was given up, was shown as nearly $3,000, and that of free distribution of milk to island children as $90,000.

Destruction of rats, at island expense, cost $5,000, included in which is the sum of $3,000 for rats' tails, for which the States pay eight cents a time.

Over $1,000 were spent in the prevention of cattle diseases, and $68,680 in subsidizing the island Dairy. The latter purchased $792,765 worth of milk from farmers during the year, and sold $846,310 worth of dairy products. Imports of tinned milk amounted to $4,000. Butter from Alderney cost $6,100, and from New Zealand $20,520. Sales of butter were: Guernsey, $18,920; Alderney, $6,500; New Zealand, $23,225.

It is also interesting to note, in passing, that the total expenditure by Guernsey on subsidies on foodstuffs, during 1946, was $686,000.

The latter figures do not, of course, include any payment for animal foods, as there is no subsidy on these on Guernsey. It is reckoned that to assist the farmer in this way, on the same basis as in England, would cost the island another $100,000 per annum, which would have to be paid by every taxpayer for the benefit of a small proportion of the community. Therefore, the farmer is compelled to pay three times as much for imported foodstuffs as his counterpart on the mainland, and considers himself lucky when he gets any, even at this price. The ration of imported foods, which has been only four pounds per cow weekly throughout the summer months, has recently been increased to eight pounds per cow.

We have experienced another temporary stoppage of work by the dockers here, this time over some domestic squabble about arrears of wages with the Railway Company. Work ceased over one week-end, and did not affect exports of cattle, but island produce would have been delayed and spoiled had not one salesman's agent hired 50 planes to carry it to English markets, 25 leaving on Sunday and 25 the next day, by which time the strike was over.

Meanwhile, talks between the dockers' representatives, the island authorities and the Agricultural Committee, arising out of the former strike, when the men refused to ship female cattle over one year of age, are progressing. After the last meeting a statement was issued in which the dockers acknowledged "their understanding of the difficulties to be overcome, and their satisfaction at the steps proposed to be taken to overcome them."

A mild flurry was caused at a meeting of the local "States," or parliament, recently, when one of the law officers disclosed the fact that employees of the island Dairy were each being allowed to take one pint of milk daily for their private consumption, in addition to the normal ration received at their homes. Much righteous indignation greeted this exposure, and although the opinion of the Dairy Committee was that this concession, for which payment was received, prevented any temptation to steal milk, and their recommendation was that the practice should continue, members thought otherwise, and the proposition was heavily defeated.

The milk ration on Guernsey is still only half-a-pint on alternate days for non-priority holders, and tinned milk is again on sale on points. One difference on the island is that the age limit for priority consumers is 14 years, and not 18, as in England, which is hard on growing youngsters, but cannot be helped in the present circumstances.

The first large shipment of cattle under the new quota was made when 112 heifers and bulls were sent by boat to Southampton by E. Rumens, R. G. Froome, and E. D. Falla, on behalf of English buyers. Eighty-three head followed a week later. Other consignments are to go forward shortly, some farmers having already agreed to sales which will absorb their allocation for several quotas ahead.

Meanwhile, the States Committee for agriculture is perturbed about the amount of ground on the island which is lying idle. As explained before in these notes, no one denies that there is much land of poor quality and some being entirely neglected, all through lack of essential labor, but the Committee insist that every effort shall be made to cultivate every available plot of soil, and threaten to use their power of inspection. Where they find any defaulters, they will take over the land and work it for the benefit of the community.

As a matter of fact, there are owners who would be glad enough for this to happen, particularly those with private gardens of a size too big to look after themselves, and yet not big enough to work commercially, as such people find it impossible to hire a "gardener" at any price. The snag here is that the Committee itself has not got sufficient labor available to carry out their threats and until the position improves, and

more workers are obtainable, it looks like being a state of stalement all around.

Another cause of excitement has been the threat of destruction of a fine avenue of over 100 elm trees in the town of St. Peter Port. One expert says they are all rotten, and liable to fall at any moment, and another reports that with two exceptions they are quite all right. The matter has aroused much interest in the local newspaper columns, and the public has suddenly realized that the trees are an adornment to the island, and not planted there solely for the purpose of leaning bicycles against, or striking matches on. A decision on the fate of the trees is to be taken by the States at an early date.

Other matters which have caused temporary heartburnings include the abolition of the "basic" petrol ration. Guernsey protested against the application of this cut to island traffic, as there is, of course, no alternative such as railway trains or street cars, and everything is dependent on petrol for transport, but the English authorities rejected the appeal. There will be exemptions for essential purposes, such as agricultural machinery, etc., but for personal transport extra buses will have to be put on the roads, and it is estimated that this additional consumption will be equivalent to any compulsory saving affected, apart from the inconvenience caused to the individual.

Many new forms of mechanical cultivators are being introduced to these islands, some of which were produced during those long, weary years when we were isolated from the outside world, others of more recent invention. Most of these are adapted for the intensive cultivation of corners and odd spots in field and garden, which is so essential today, and many are capable of doing a variety of jobs from ordinary ploughing to use as wheelbarrows. Under local law, such machines may not use the roads without a license, so it is just too bad for the man whose fields are intersected by any main roads. He has to pay for the privilege of passing from one to the other, while the man whose property is self-contained gets off scot-free.

Potatoes, too, have been the subject of much comment. Farmers are now forbidden to sell these direct to the consumer, and the authorities are worried because local stocks are not as large as they thought they would be. Jersey, however, has a surplus which may not be imported into England because of Colorado Beetle, so Guernsey has agreed to take up to 1,000 tons of these.

Sark also suffered from the Beetle this summer, and exports of potatoes from there are forbidden. Even residents who sell up their property to go and live elsewhere are compelled to leave their crops of potatoes behind. Strict measures are being taken on that island as a precaution for nest season, in the course of which a new and improved method of incorporating carbon bisulphide into the soil has been adopted. This is to spray the liquid into the trench in front of the ploughshare, and consolidate the ground immediately with a following roller. This has been found a great improvement on the method of injecting into the soil, and insures more equitable distribution as well as effecting a considerable saving in time and labor. Immediate consolidation also limits the danger of combustion, and its range, should this occur.

Other matters engaging the attention of farmers have been the annual competitions for root crops, such as beetroots, carrots, parsnips, turnips and kale, where weights of 1,956, 578, 532, 280 and 720 pounds, respectively, have been registered, each for an area of one one-hundredth of an acre.

Progress of the Agricultural Experimental Farm for the post of Agricultural Officer, at which there have been 47 applications; the beginning of the winter season of lectures for farmers and growers; the program of social events, evening classes, and demonstrations for the thriving Young Farmers' Club, are all matters of interest which space prohibits dealing with more fully now.

Finally, the season for mild festivity has opened with the annual dinner of the Northern Agricultural and Horticultural Society, at which the Bailiff of Guernsey was the guest of honor. In his speech, Mr. Sherwill, who is himself a farmer's son, appreciated the problems of agriculture on the island, and assured those present that he would do all he could in his official capacity to put farming on its feet again, and to help its return to the state of prosperity he remembered when he was a boy.

Canadian News . . .

(*Continued from page 203*)

was bred by Presant Bros., Blenheim, Ont., and was sired by Don Alda Sequel's Foremost 2nd.

In the 305-day division, Clover's Honey led the mature cows by producing 15532 lbs. of milk and 710 lbs. of fat, placing her in second place in the Honor Roll. She is a daughter of Patricia's St. Patrick and Blanche's Clover, and already holds a place on the Honor Roll as a four-year-old, milked three times a day.

Pine Lodge Primrose was high four-year-old, owned and bred by Messecar & Davis, Scotland, Ont. She produced 10199 lbs. of milk and 488 lbs. of fat.

In the three-year-olds, Craigie Mains Donna was high with 8722 lbs. of milk and 510 lbs. of fat for Wilfred Wade, Ancaster, Ont.

The two-year-olds were led by Don Alda Victor's Glow 2nd, producing 9233 lbs. of milk and 515 lbs. of fat for Don Alda Farms, Ltd., Todmorden, Ont. This record places her in fifth place on the Honor Roll for two-year-olds, milked twice-a-day for 305 days. She is by Don Alda Langwater Victor, grand champion at the Royal Winter Fair, 1947, and out of Don Alda Golden Glow, that at the moment is well up in her division in the Honor Roll. "Golden Glow" is also the dam of the Kingfield senior herd sire, Don Alda Hardwick's Amos.

Chat . . .

A new maternity barn has been completed at Hominy Hill Farms, Colts Neck, N. J. It has eight spacious box stalls, all of similar construction to the other farm buildings. A barn with eight box stalls, for young bulls, was completed earlier in the year, and it has already been in use for several months. These two new barns add much to the fine accomodations at Hominy Hill Farms.

Home of . . .
High Test and Production

VISIT → **FLYING HORSE FARM**
South Hamilton, Mass.

What A Bull Calf ! !

ROYAL PHIL and ROYAL ROSE

And He is For Sale!!!

PRODUCTION — WORLD RECORDS — PROVED INHERITANCE — PRODUCTION

FOR SALE → BULL CALF born December 10, 1947

3 nearest dams average 961 lbs. fat

HIS SIRE

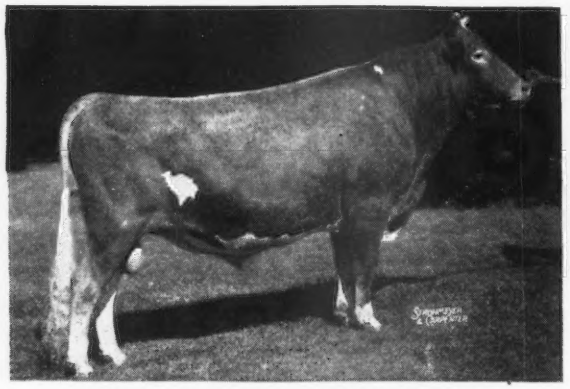

ARGILLA ROYAL PHILOSOPHER
Top of the Argilla Dispersal at $28,500.
Sire: ALFALFA FARM PHILOSOPHER, A. R.
Grand Champion, N. D. S., 1937. 7 times Grand Champion, Topsfield. 5 times Grand Champion, E.S.E.

HIS DAM

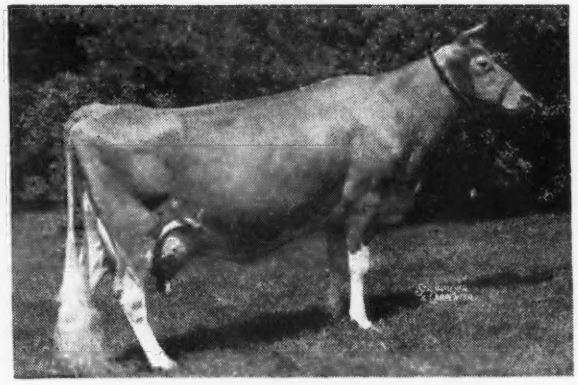

FLYING HORSE ROYAL ROSE
15059—853—Jr2—365C
World Record when made, 2nd place now.
22558—1154—5yrs.—365C—World Record.

Look at the production behind this bull calf. HIS DAM IS THE ONLY COW OF THE BREED TO MAKE A WORLD RECORD AS A JUNIOR TWO-YEAR-OLD AND AS A MATURE COW.

MILK - MILK - MILK - MILK

This bull calf is out of a World Record Cow that made over 11 tons of milk in a single year.

ALL THIS AND MORE ! ! ! . . . **This bull calf, through Royal Phil, carries the blood of the Palotterie family.** Royal Phil is out of Argilla Fair Palotterie 3d, 15900—810—CC, 15907—823—A, 14631—704—6yrs.—305C (2x), a daughter of Flying Horse Farm Royal. **Through his sire and dam he traces to Douglaston Prince Royal, A. R. and Alfalfa Farm Flute (4 consecutive Class Leader Records when made).**

→ ***Send for Price and Complete Pedigree*** ←

T. B. ACCREDITED . . . MASS. ABORTION FREE NO. 60

FLYING HORSE FARM - South Hamilton, Massachusetts

Please address correspondence to . . . COREY C. GAREY, Manager — GRAHAM FOSTER, Herdsman

Chat . . .

O. C. Redenbacher, manager of Princeton Farms, Princeton, Ind., reports that Pine Manor Rose King received a silver medal certificate from Purdue. This bull has 10 daughters that averaged 9926 lbs. of milk and 485.7 lbs. of fat at the average age of three years and seven months. Pine Manor Rose King is owned by Frank J. Mackey, Glacial Meads Farm, Mukwonago, Wis.

The Journal report of the Arkansas-Oklahoma Show winnings in the open division by the Kelcrest Guernsey Farm were listed in error as owned by Max Kelley. The owner should have been A. P. Kelley. Max Kelley is a 4-H Guernsey breeder who owns several of the Kelcrest Guernseys. Our apologies for this error, but it was all in the family.

Mr. and Mrs. Harold P. Street, Jr., are the proud parents of a seven pound baby boy, born on December 11. Mr. Street is manager of Farm Fields, Wytheville, Va., owned by Harold P. Street.

Albert Burger, Encinitas, Calif., reports that H. L. Russell & Son have purchased from him, Burger's Place Lea's Hercules, a yearling son of the new World Champion cow, Primrose Lea of Burger's Place. The Russell's own a 400 acre farm, and operate a 150 cow retail dairy at Brawley. They intend to gradually work into pure breds, and have been in the Imperial Valley since 1930.

At the C. D. Sowell's Farm, McBee, S. C., Mr. & Mrs. R. E. Sowell have a very good brood cow in Sowell Radiant Maid, that has a pending record of 13947 lbs. of milk and 735 lbs. of fat, 11 years—305C. "Maid" has three daughters, five granddaughters and one great granddaughter in the herd. She is 11 years old and is still going strong.

Quail Roost NoMax Hero, herd sire at Arden Farm, Clemmons, N. C., was grand champion at the Winston-Salem Fair in 1947. Josh Quinn, the farm manager, informs us that this made a clean sweep, inasmuch as Riegeldale Emory's Colfax and Fairlawn Maxim's Ferdinand, the other sires at Arden Farm, also won grand championship honors.

O. T. Fowler and Zeb V. Gambill, Grand View Guernsey Farm, Pfafftown, N. C., state that the first calves of Fairlawn Maxim's Jove are now arriving. "Jove" is by Quail Roost Rose Maxim, A. R., out of Dorothy's Maxim's Francine, that has a record of 14175 lbs. of milk and 814 lbs. of fat in AA, and that is by Dorothy's Maxim, A. R.

Arthur Vandyke, Vandyke Guernsey Farm, has recently had a new sign made for his farm. It is a 40 foot sign made with scotch light, and is the latest and most modern type of 24-hour sign. On the sign, across the top, the words GOLDEN GUERNSEY Milk appear in gold letters. Two cows are painted in natural color on the sign. One cow is shown lying down, the other is standing in the background. When the lights of a car hit this sign, it shows up just as if it was daylight. Across the center of the sign, the words Vandyke Guernsey Farm are featured.

Carl Doane, formerly with Lynbrook Farm, Southboro, Mass., is now with Vernon D. Mudgett, Deershorn Farm, Sterling Junction.

Sanford & Blackwelder, Twin Brook Farm, Mocksville, N. C., are proud of old Daisy Bell of Twin Brook. "Daisy" not only has four daughters in the herd (2 A. R.) but they are all full sisters. The junior sire is Quail Roost Rose King, with daughters in the herd, and he is a full brother to Quail Roost Noble King, herd sire at Zimalcrest Farm, Columbia, S. C.

Stanley Lewis, well known among eastern breeders, is at Somerset, England. He recently wrote Louis Merryman that he attended the Dairy Show in London, and that the animals were not in high condition owing to shortage of concentrates. However, the top Guernsey cow was "good enough to go anywhere." Mr. Lewis expects to be in England for a considerable period, and is always glad to hear from his friends in this country.

Edward M. Waldrep

Edward M. Waldrep, Farragut Farm, Concord, Tenn., died on January 1. Mr. Waldrep contributed a great deal to the growth and development of Guernseys in eastern Tennessee, and the South. He was well known and liked not only in his own locality, but by many of the breeders throughout the South. Charles Tobler, Jr., writes that he had a great influence on the developing of Guernseys in that section. He felt that the South had great possibilities for better cattle, particularly Guernseys, and there was no reason why the Guernsey breed should not become the number one breed in the South. Mr. Tobler states that the South is blessed with the great natural advantages of a temperate climate and a longer growing season.

Livestock Sales and Advisory Service

My experience in the selection of quality Guernseys has been profitable to my clients. I can also be of service to you if interested in a progressive breeding program.

Write or Phone **Tel. 1231-W**

STEWART RIVERS

FREDERICKSBURG, VIRGINIA

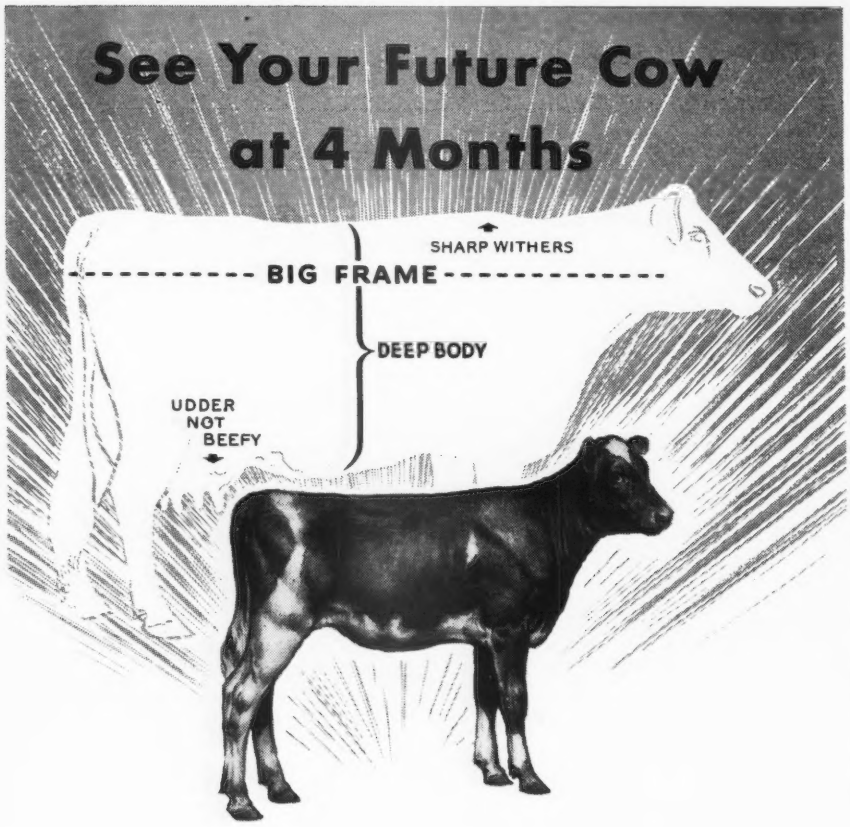

Raise Big Calves with Dairy Quality on PURINA CALF STARTENA

A big, deep-framed 4-month-old heifer is pretty sure to make you a big, deep-bodied cow with the constitution to produce a lot of milk. That's why thousands of dairymen have changed to the Purina Calf Startena Plan. They have found that Calf Startena helps grow big-framed smooth-coated calves . . . not paunchy or carrying soft calf fat as milk-fed calves often do.

Feed Calf Startena to your next calves and see what a difference it makes in size and dairy quality. While you're growing some of the finest heifers you've ever raised, you'll save about *half* the cost of milk feeding. Get Calf Startena from your local Purina Dealer with the Checkerboard sign, or write to

RALSTON PURINA COMPANY
ST. LOUIS 2, MO.

Northwest Arkansas Meeting

A MEETING of the Northwest Arkansas District G. B. A., was held November 19, at Rogers. This association includes Benton, Washington, and Madison counties, and was organized two years ago.

E. H. Breedlove, Bentonville, president of the organization, died recently, so new officers were elected. Mr. Breedlove was one of the first Guernsey breeders in Arkansas, and his death was a great loss to the Northwest Arkansas Association, and the Guernsey breeders throughout the state.

Clyde Carnes, vice-president, presided at the meeting. Fred Madden, Field-Representative of The American Guernsey Cattle Club, spoke briefly on the value of state and district organizations, and suggested a program for the district.

P. R. Head, Dairy Extension Specialist, gave an interesting talk about essential factors for the growth of the dairy industry in Arkansas. Mr. Head stressed the importance of production testing, constant culling, a well-planned breeding program, good feeding, and the production of a high-quality milk.

P. R. Corley, County Agent for Benton County, spoke briefly about Guernsey progress in the area, and future possibilities. He was made an ex officio member of the association, with full voting privileges, and was commended for his outstanding service to the area.

Officers elected for the coming year were: President, Ross H. Mendenhall, Rogers; Vice-president, T. M. Craig, Bentonville; Secretary-treasurer, Kenneth Carnes, Farmington. These new officers are all young breeders whose interest and enthusiasm should make this a very active district organization.

Chat . . .

Dr. W. A. Hornaday, Ruayne Farm, Greensboro, N. C., has a number of nice daughters of Quail Roost Noble Swain in his herd. A "Swain" daughter topped the 1947 Florida Guernsey Sale, and quite a few daughters are in milk in the Ruayne herd.

High Producers

for Modern Livestock Farming

Self-hoisting hitch of Case tractor spreader needs no heavy lifting, no propping up. It lowers front of box for easier loading. Even spreading and rubber-tired speed make light applications practical, to cover more acres and get greater gains from manure.

With the Case forage harvester one man in one hour easily cuts, chops and loads 10 or 12 tons of corn, sorghum or other row crop for silage. Fitted with windrow pick-up, the same machine chops and loads green hay for silage, cured hay or combined straw.

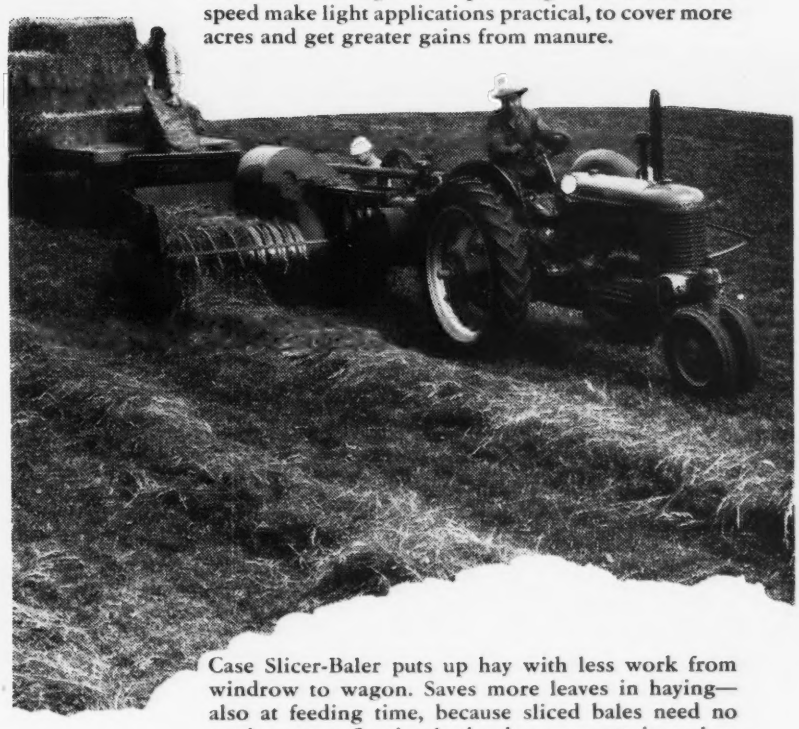

Case Slicer-Baler puts up hay with less work from windrow to wagon. Saves more leaves in haying—also at feeding time, because sliced bales need no tearing apart. So simple that boys operate it, so low in cost most any farmer can have his own.

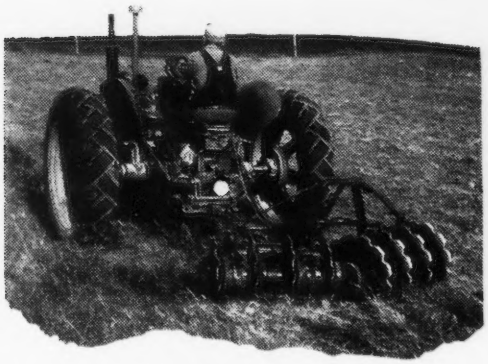

Speed of a harrow, penetration of a plow, for making new pastures from old. The Case Brushland Harrow cuts nearly seven feet wide. Its 24 or 26-inch heat-treated blades roll over low stumps and stones, cut through roots, brush and trash.

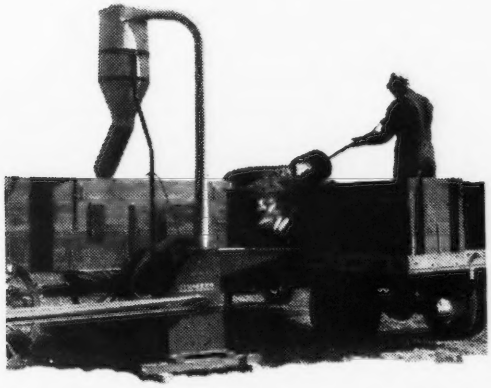

Hi-Suction fan of Case hammer mills pulls feed through faster, keeps screen clear, grinds cooler—and faster with the power of your tractor. Hammer tips have eight edges for eight-fold life—loosen one bolt and turn a new, keen edge into action.

More From Your Help • Your Feed • Your Land

Look at farm machinery like livestock! You judge a sire by the production of his progeny. Then judge every farm machine by what it enables you to produce. And remember—when help is scarce and wages are high, the thing that counts most is yield *per man.*

Each of these machines helps you to get more feeding value per acre of land. Each one gets more farming done per hour of work. All are built with Case ENDURANCE, to hold down upkeep and give you extra years of use from your investment.

Your Case dealer is headquarters for equipment to apply the advanced farm practices. Keep in touch with him. Write for latest catalog or folder on any size of tractor or combine, any implements, any haying, harvest or corn machines you need. J. I. Case Co., Dept. A-38 Racine, Wis.

CASE ★ ★ ★

FRANK ELLIS DAIRY TYPE HORN TRAINER

THE REALLY EFFECTIVE HORN TRAINER YOU ARE IN NEED OF

Postage Paid in the United States and Foreign Countries

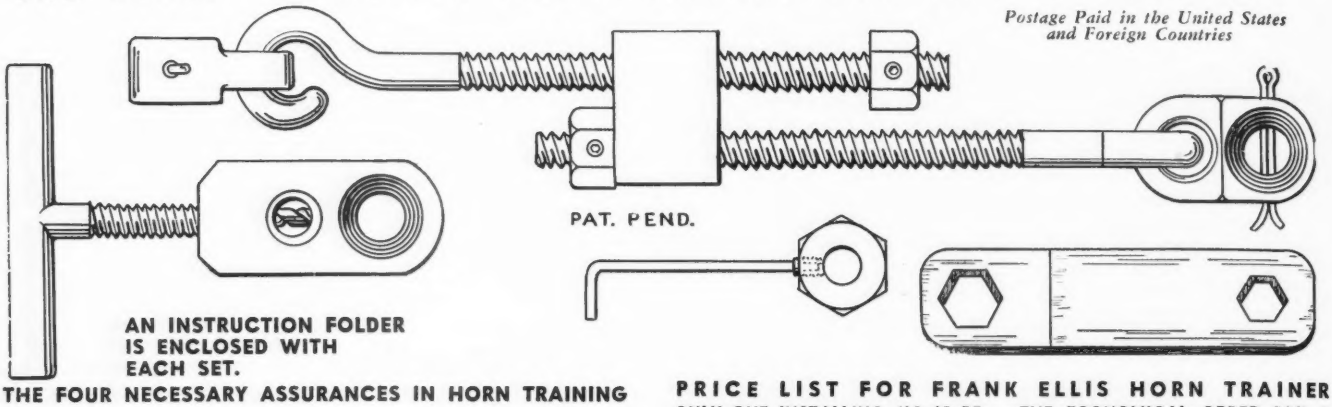

AN INSTRUCTION FOLDER IS ENCLOSED WITH EACH SET.

THE FOUR NECESSARY ASSURANCES IN HORN TRAINING

1. DURABILITY: Long life of this all-metal trainer with continuous use is assured.
2. DEPENDABILITY: Knowing that this horn trainer will not come loose and become lost in the pastures.
3. EFFECTIVENESS: The assurance that this Frank Ellis Horn Trainer will not cause a dropped horn as the *inward freeness center slide prevents rigidity*. This trainer may also be used on cows of any age.
4. ASSURITY. The appreciated value of this improved locknut to the user is a time-saver in making adjustments, only as the horns go in for adjustments, are adjustments needed.

PRICE LIST FOR FRANK ELLIS HORN TRAINER

ONLY ONE INSTALLING JIG IS REQUIRED FOR ALL-TIME USE:

One installing jig	$ 4.00
One horn trainer	$ 4.50
	$ 8.50

IF YOU HAVE AN INSTALLING JIG:

Six horn trainers	$24.00
Twelve horn trainers	$47.00

THE ECONOMICAL ORDER FOR A BREEDER:

One installing jig	$ 4.00
Six horn trainers	$24.00
	$28.00

make your check or postal money order payable to

R. FRANK ELLIS

DRAWER B — IRVING, TEXAS

Carver County Organization

AFTER a lapse of 22 years, the Carver County G. B. A. was reorganized at a meeting held at Chaska, Minn., on December 11. The meeting was arranged by M. A. Schmidt, Chaska, and Dale Smith, Carver County Agricultural Agent. Tenative plans were made for a county tour, or picnic, to be held during the summer months. George W. Chambers, Field-Representative of The American Guernsey Cattle Club, spoke.

Officers elected were: Don Forner, Chaska, President; Walter Jergens, Excelsior, Vice-president; Alfred Melchert, Waconia, Secretary-treasurer; Directors, Fred Molnau, Jr., Chaska, and M. A. Schmidt, Chaska.

Applicants for Membership

THE following Guernsey breeders have applied for membership in The American Guernsey Cattle Club:

IDAHO: Estel M. Carbuhn, Genesee, recommended by Harold A. Steele.

MARYLAND: Charles R. Rathell, Jr., Wye Mills, recommended by Guy E. Harmon.

PENNSYLVANIA: L. R. Kaltreider, Red Lion, recommended by W. B. Warner & Sons.

VIRGINIA: L. H. Johnson, Rawlings, recommended by A. G. Ingham; W. S. Nelson, Jr., Onancock, recommended by Louis McL. Merryman; A. T. Tomlinson, Big Island, recommended by D. H. Dillard.

It's Here — It's New • THE "TAMM" UDDER SUPPORT

Now you can save those good udders on your cows from breaking down, by supporting them before and after calving with one of these newly developed udder supports. Nature has not provided the high producing cow with sufficient strength to carry the greatly increased weight of her udder during this critical period without permanent injury. This support provides the necessary lift, greatly reduces caking and congestion, and protects the udder from chill and the teats from injury.

Fresh or springing cows that are being shipped need the protection afforded by this udder support.

This TAMM UDDER SUPPORT can be used also as a mastitis bag, to give the udder a hot or cold bath.

It is made of 3-inch canvas webbing which will produce only a mild pressure on the cow's back—it is adjustable at four points—it will give many years of service.

The waterproof canvas that covers the udder can be removed in a few seconds for milking. It is made in three sizes to fit small, medium and large cows.

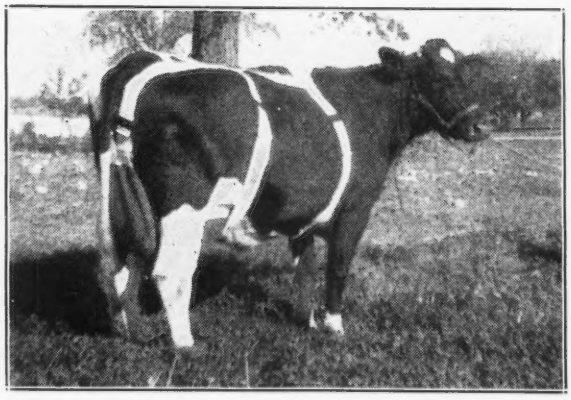

PLACE YOUR ORDER TODAY. The saving of one good udder is worth many times the cost of the TAMM UDDER SUPPORT. Be prepared by having one or more on hand.

Price Prepaid $12.00 in U. S. A., F. O. B., in Canada. Write Dept. GBJ—148

FRANKSVILLE SPECIALTY CO. - Franksville, Wisconsin

Practical Dairymen Feed and Recommend

FUL-O-PEP FOR DAIRY PROFITS

(*Above*) Cooper's Roxy, raised on Ful-O-Pep by Tom Cooper Farms.

"As a 5-year-old, Cooper's Roxy, 628883, produced 17,578 pounds of milk and 788 pounds of butterfat in 365 days. This cow was started as a calf on Ful-O-Pep Calf Starter Pellets and fed until six months old, then fed a liberal supply of Ful-O-Pep Fitting Ration. We think this is an outstanding cow. We also believe the feed was outstanding in making possible this kind of a production record."

Al Geurkink, Mgr.
Tom Cooper Farms
Ardmore, Oklahoma

(*Below*) Registered Ayrshire calves raised on Ful-O-Pep at the Therapia Farm, Owings Mills, Md.

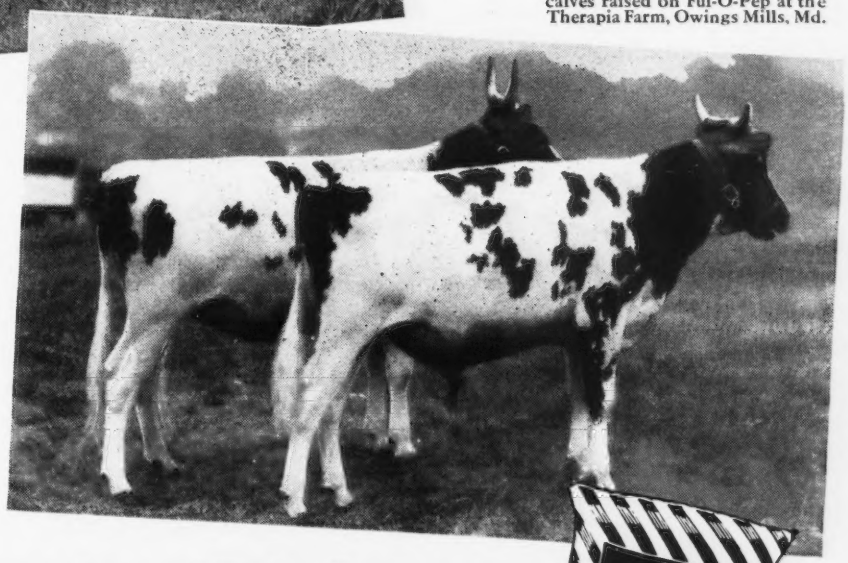

"Nearly three years ago I started using Ful-O-Pep Calf Starter and Ful-O-Pep Fitting Ration for my calves, dairy cows and breeding bulls. I have to date six heifers that have freshened that were started according to the Ful-O-Pep program. These heifers are much better developed, and are producing more milk than our first calf heifers did before starting to use Ful-O-Pep. All heifers freshened during the past few years have had the same management and were of practically the same blood-lines. Therefore this improved condition in my herd can definitely be credited to the Ful-O-Pep feeding program."

Philip Knatz
Therapia Farm, Owings Mills, Md.

Results Obtained by Experienced Dairy Farmers Prove Ful-O-Pep's many Rich Feeding Benefits

PRACTICAL farm results by experienced dairymen *prove* the Ful-O-Pep Plan produces healthy heifers with heavy milking qualities.

THE FUL-O-PEP PLAN is based on the latest nutritional knowledge known to dairy science. Ful-O-Pep Feeds provide an abundance of the necessary vitamins, animal and vegetable-source proteins, and organic-source minerals to meet the needs of today's well-bred dairy heifer.

AMONG the special feeding benefits provided in Ful-O-Pep is Concentrated Spring Range*, Nature's Richest Vitamin Combination. This exclusive ingredient is made from tender, young, unjointed cereal grass, cut at the height of its feeding richness and carefully dehydrated to preserve its nutritive value. Additional feeding richness is provided through choice, wholesome oatmeal, Nature's prize grain for livestock.

SWITCH your herd feeding program *now* to the profitable Ful-O-Pep Way. Feed Ful-O-Pep Fitting Ration as an all-around feed—keep your milking cows in top health, which is necessary to maintain heavy, continuous milk production. Start today feeding Ful-O-Pep Fitting Ration and see for yourself its outstanding body-building, health-promoting, milk-producing qualities.

SEE YOUR Ful-O-Pep dealer today for more information about this modern way to raise good calves—or write to . . .

*Reg. U. S. Pat. Off.

THE QUAKER OATS COMPANY, CHICAGO 4, ILL.

DEPENDABLE DAIRYADE for BETTER DAIRYING

FOR FEEDING RESULTS—FEED DAIRYADE

and count your lucky calves

raise

More dairymen the country over are raising their own calves—and more dairymen the country over are feeding Dairyade to their own calves. It's the right combination—raising your own calves!—feeding Dairyade!

your own

University experiments and on-the-farm cases prove that average herds can be built to high producers—almost doubling their production in three generations—by culling, proper breeding and feeding.

calves

Costs less than 6¢ per day—per calf

Remember, better producing herds mean lower production costs—higher profits. Feed Dairyade—*sell* most of the milk you used to feed—and count *your* lucky calves!

IT'S DEPENDABLE! IT'S FORTIFIED!

Mutual DAIRYADE

AMERICA'S NO. 1

BABY ANIMAL CONCENTRATED FOOD COMPOUND

*Distributed Exclusively By Milk Plants

ORDER DAIRYADE FROM YOUR MILK PLANT TODAY

© MUTUAL PRODUCTS CO., MINNEAPOLIS 1, MINNESOTA

Please mention the JOURNAL when answering our advertisers.

BREEDER'S EQUIPMENT CO.

Supplies for Artificial Insemination of Animals

FLOURTOWN, PA.

Devoted exclusively to production of instruments and materials essential to the practice of successful artificial insemination.

NEW CATALOG NOW AVAILABLE

Minnesota Breeders Buy

A NUMBER of Minnesota breeders have recently purchased outstanding herd sires from Eastern herds.

Robert Putzke, Barnum, has secured a son of Langwater Helios out of Harmony Hollow Fleur, from Witchwood Farm, Spring House, Pa. "Hollow Fleur" has a record of 900 lbs. of fat in A. Mr. Putzke's neighbor, Harold Olsen, has also purchased a son of Langwater Helios, out of Midnight's Danice, a 594 lb.—Jr2 daughter of Langwater Midnight. This pair of bulls should leave a mark in the Barnum community, where cooperative use of good sires has been practiced for 35 years.

Ed Geistfield, owner of Utilitas Farm, Truman, has bought a son of Fairlawn H. Eastern King and out of Fairlawn Calendar, that is now on test.

M. O. Cannon

M. O. "MIKE" Cannon, long time friend of Guernsey breeders who exhibited at the Pacific International, passed away in Portland, Ore., last summer, after 37 years' association with the Pacific International Livestock Exposition.

Mr. Cannon helped put up tents for the first shows, back in 1909 and 1910. When the first building was erected in 1919, he was offered the job of building superintendent. He refused the offer, but continued to help in putting on the shows, and in 1929 became superintendent of buildings. Since then he has been fully active in that capacity up until his passing at 84 years of age.

Both of Mr. Cannon's sons are now employed at the Pacific International, with one of the sons, Deloss Cannon, secceeding his father as superintendent of buildings.

Chat . . .

Bowman and Gordon Gray, Winston-Salem, N. C., are doing extensive building at Brookberry Farm. A 30-cow tie-stall barn has already been built, complete with laminated rafters in the hay mow, and a bull barn and test barn have also been completed. A dairy and tool shed are still to be erected. All buildings are on a hill, with a large valley below. Jimmy Dickens is the manager of Brookberry Farm.

One of the cows they are most proud of at Shady Oak Farm, Guilford College, N. C., is Todrick's Princess, with 8825.2 lbs. of milk and 422.44 lbs. of fat in 202 days, 7yrs—365. A daughter of "Princess" sold for $3,050 in the Riegeldale Sale, and in addition, there are four other daughters in the herd.

Jamesway SAVED ME 30 DAYS of chore time last year

says Eugene Horstmann
Trenton, Illinois, farmer

Yes, a whole month of working days saved! A month of hard, tiresome, needless effort magically turned into time for planning, for new achievements — and new profits!

"My Jamesway water cups save me up to an hour a day," Mr. Horstmann says. "They have increased my milk check at least 10%. My Jamesway stanchions and stalls save me up to 30 minutes a day through easy operation — and make my cows more comfortable."

Today it's *expensive* to do chores the slow, hard, back-breaking way. Change now to Jamesway! It's easy. Costs surprisingly little. And will give you service for years and years.

Eugene Horstmann demonstrates the ease of operating a Jamesway stanchion. Looking on are Bernard Brefeld, the Jamesway dealer; and Jamesway salesman, Bob Burnett.

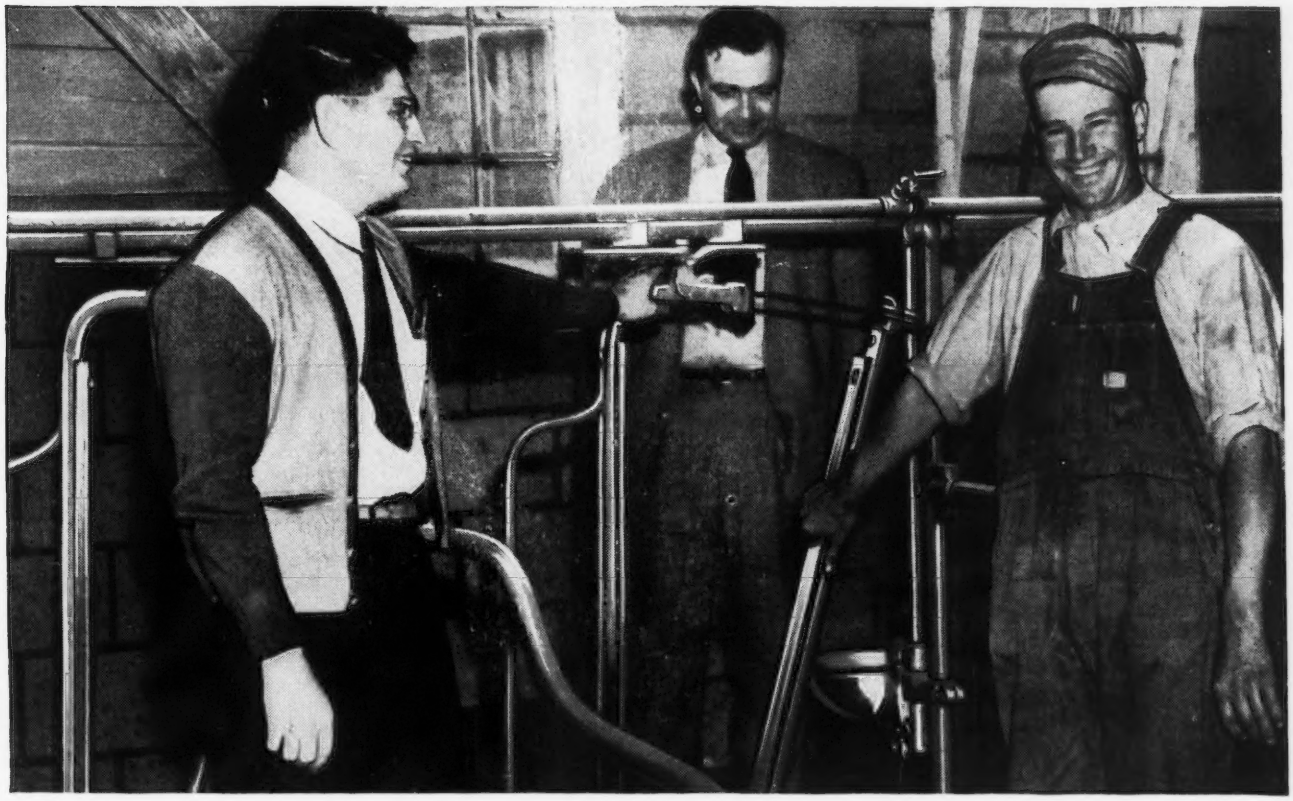

✓ Check this Jamesway Chart to See How Much Time You Can Save Every Day

☐ Save up to 40 minutes with Jamesway feed truck.

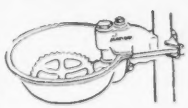

☐ Save up to 30 minutes with Jamesway water cups.

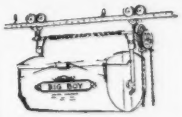

☐ Save up to 50 minutes with Jamesway litter carrier.

☐ Save time and feed with Jamesway hog feeders.

YOUR EQUIPMENT & HOUSING Jamesway MORE MILK EGGS MEAT DEALER

For information on the complete line of Jamesway Chore Savers write Dept. GB-148

Look for the Store with the Jamesway Sign.

James Manufacturing Company
ELMIRA, N. Y. FT. ATKINSON, WIS. OAKLAND, CALIF.

..FOX..FIRST of the PICK-UP CUTTERS....

..and still first

THE first FOX Pick-up Hay Cutter, the granddaddy of the present FOX Forage Master, was built and put into successful operation in 1930. This was the first automatic Machine to Pick-up and Chop Hay in the field. Other FOX models followed in rapid succession until 1936 when the experimental work had been completed and the present model, The FOX Forage Master, was put on the market.

The FOX Forage Master with its three interchangeable harvesting units handles all Forage Crops grown on the farm. It was the first pick-up hay cutter with a grass silage attachment and scored another first when the corn harvesting unit was added.

FOX scored again when they broke the bottleneck at the barn and the silo with a super capacity FOX Crop Blower.

Write us today. We will be glad to tell you all about this marvelous machine.

R. Bekinger Secretary

FOX RIVER TRACTOR COMPANY

Pioneers of Modern Forage Harvesting

2718 RANKIN STREET

APPLETON FOX WISCONSIN

with the FOX

- You can mow, chop and load, in one operation, over 200 tons of grass silage a day.
- You can cut corn of any height, chop it into silage and load into wagons ready for the silo, all in one operation.
- One man can pick up, chop and load, ready for the mow or stack 2 tons of dry hay in 12 minutes.

BREEDING TROUBLES

WE GUARANTEE TO TEACH any average breeder or herdsman how to correct the following or his money back:

Barren Cows Breed, Keep Cows Breeding, Abortion Plan, Abortion Blood Test, Artificial Insemination, Trichomoniasis, Semen without service, Remove Afterbirth without pulling, Deliver Calves, Diagnose Pregnancy, Sterile Sires, Disease Prevention, Calfhood (Bang's) Vaccination, Udder Course and a working knowledge of the generative organs. The breeders' language is used. We use cows dead and alive. Let us send you a list of students in your section. Phone or visit them. Free return privilege. Same management thirty years. Ten thousand satisfied students. For Breeders and Herdsmen only. If the student is not successful, an instructor will be sent to the farm, then if he is not satisfied, the carfare and tuition will be refunded. Ladies admitted.

SCHOOL HELD FIVE DAYS—
TUESDAY MORNING TILL
SATURDAY NIGHT

Kansas City, Mo. Jan. 13-18
PICKWICK HOTEL

Chicago, Illinois Jan. 27-Feb. 1
SHERMAN HOTEL

Minneapolis, Minn. Feb. 3-8
DYCKMAN HOTEL

Denver, Colo. Feb. 10-15
ALBANY HOTEL

Portland, Ore. Feb. 24-29
WASHINGTON HOTEL

Sacramento, Calif. March 2-7
SENATOR HOTEL

Los Angeles, Calif. March 9-14
ALEXANDRIA HOTEL

$70.00 pays round-trip carfare and tuition, if the carfare is not over $25.00. The owner of a herd of cows or a herdsman now employed can pay $10.00 cash and $10.00 a month by adding $2.50 extra. Send for a catalog which tells the whole story.

GRAHAM SCIENTIFIC BREEDING SCHOOL

216 East 10th Street
Kansas City 6, Missouri

Chester 4-H Calf Club Ban

THE Annual Chester County 4-H Calf Club Banquet is one of the highlights of club work in Chester County, S. C. It is unique in many ways. All of the club boys and girls have Guernsey calves or cows as their club project. Their fathers and mothers enjoy this banquet with them and show the same interest and pride that these same fathers and mothers take in their boys and girls and their Guernsey cattle. This affair was created through the interest of the County Agent personnel, the Extension Dairyman and the business men who realize the value of such a program. The first contribution was made by Alex Oliphant of the Victor Fertilizer Company, and since this started, a few years back, other awards have been made as part of the program.

The banquet for 1947 was held on November 21, in the Methodist Social Hall in Chester. Claude Hicklin, President of the Calf Club, presided. A delicious turkey dinner was supervised by Miss Dukes, Home Demonstration Agent. After dinner the welcome was extended by Willie Crain, son of Mr. and Mrs. M. C. Crain. The response from a representative of the parents was spoken by Mrs. M. O. Atkinson; then C. G. Cushman, Extension Dairy Specialist and Master of Ceremonies, introduced all guests present. Very appropriate tributes were paid to a number of these guests for their support of the 4-H club program and the Guernsey industry.

Each year a queen of the calf club is elected and crowned. At this banquet, M. C. Crain, a former County Agent, and a man who spent many years and hours of his life to help develop this Guernsey industry in Chester County, crowned Harvey Sue Neely, daughter of Mr. and Mrs. J. H. Neely, as the 4-H Calf Club Queen. The group was addressed by Rev. W. M. Framton, the Presbyterian Minister of Chester. Mr. Framton told the group that a genuine hospitality and sincerity, such as was represented by those present, could only be obtained by having lived in the country. He tried to impress the boys and girls with the value of the training they were receiving and how this training would fit them for later life.

Calves feed naturally with a
GIRTON CALF FEEDER
• Correct amount easily controlled.
• Sanitary, easily sterilized.
• A great time saver.

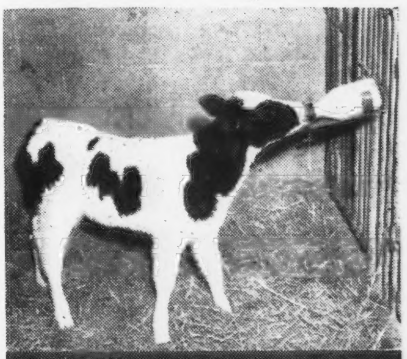

ONLY $2.95 COMPLETE
See your dealer or write direct to . . .
GIRTON MFG. CO.
Millville, Penna.

T. A. Stallworth, the present County Agent, announced the winners of the various awards, which were as follows:

Richardson Award—$50.00, Best fitted 4-H Guernsey, shown by Calf Club member Chester County — divided equally between John Gaston, son of Mr. and Mrs. J. P. Gaston, and Willis Crain, son of Mr. and Mrs. M. C. Crain.

Kirkpatrick Award — $50.00 — Best fitted 4-H animal at Guernsey Festival —Divided according to the following placings—1st, Glenn White, son of Mr. and Mrs. A. Y. White; 2nd, Joe Gaston, son of Mr. and Mrs. J. P. Gaston; 3rd, Essie Gwin, daughter of Mr. and Mrs. J. H. Gwin; 4th, Jimmie Gaston, son of Mr. and Mrs. J. P. Gaston.

Ellenberg Trophy awarded annually to outstanding 4-H Guernsey Exhibitor on entire show circuit. Shows this year included the Chester County Guernsey Festival; Piedmont Interstate Fair, Spartanburg; Chester County Fair, and the State Fair in Columbia—winner Joe Gaston, who showed the outstanding cow, Patsy of Neely Farm.

McCORMICK-DEERING

...the standard by which other milkers are measured

In each respect, the dairyman's favorite

Design

Simple and compact, the McCormick - Deering can be a time- and labor-saver in any dairy barn.

Materials

Carefully chosen for their quality and long life. Satin-smooth stainless steel is highest grade.

Performance

Quick and thorough. Variable vacuum assures efficient action and protection for the herd.

Maintenance

Lifelong vacuum pump and stainless steel milker unit assure low maintenance cost.

Sanitation

Stainless steel and ease of cleaning mean low bacteria count—and approval of sanitation authorities.

A Demonstration

by your International Harvester Dealer will prove there's profitable service in a McCormick-Deering.

INTERNATIONAL HARVESTER

INTERNATIONAL HARVESTER COMPANY

180 North Michigan Avenue Chicago 1, Illinois

INTERNATIONAL HARVESTER

Applicants for Membership

THE following Guernsey Breeders have applied for membership in The American Guernsey Cattle Club:

CALIFORNIA: Gilland's Foundation Guernsey's Inc., Turlock, recommended by Warren S. Tillson; George G. Witter, Los Angeles, recommended by Adohr Milk Farms; Marco Wolff, Chatsworth, recommended by Adohr Milk Farms.

ILLINOIS: Glenn Crowley, Durand, recommended by Jesse E. Tuttle; G. O. Frazier, Marshall, recommended by Jesse E. Tuttle.

KENTUCKY: Rogers C. B. Morton, Louisville, recommended by Louis J. Hollenbach, Jr.

MINNESOTA: H. B. Hymans, Pine River, recommended by James E. Kelley.

OHIO: Harry M. Runkle, Columbus, recommended by Floyd S. Barlow.

OKLAHOMA: J. B. Harden, Ponca City, recommended by Mort Woods.

Mecklenburg Breeders

ABOUT 70 Mecklenburg Guernsey breeders and friends attended the annual banquet in Chase City, Va., December 3. Immediately following the meal a number of guests present were recognized. Among the out-of-county guests were C. N. Elam, Belona; N. H. Williams, Chatham; H. W. Henry, Powhatan; R. G. Connelly, Blacksburg, and Dr. G. H. Ward, Blacksburg.

Dr. Ward, V. P. I. Agricultural Economist, gave a thumb-nail sketch on the dairy outlook in which he strongly advised increased efficiency in production. F. E. Watkins, owner of Curles Neck Farm, spoke for a few minutes along the same lines, urging local breeders to produce more of their own feed and hay, including concentrates.

The main speaker, R. G. Connelly, V. P. I. Extension Dairyman, delivered a stirring address. In his remarks he made reference to the great strides made in Mecklenburg County in dairy production during the past 20 years, at the same time pointing out that the possibilities are still almost unlimited.

Interesting Kodachrome slides were shown by W. E. Harvey, County Agent. These consisted of pictures made at the 1947 Mecklenburg Guernsey Field Day and Show, local scenes of Ladino clover-orchard grass pastures, and a series of pictures taken locally showing the steps in erecting a temporary silo.

Association officers elected for 1948 were as follows: President, J. C. Jessup, Jr., South Hill; Vice-president, C. H. Gordon, Baskerville; Secretary-treasurer, L. H. Carter, Boydton. Two year directors: J. E. Warren, South Hill, and G. W. Kizer, Chase City.

Mecklenburg County, with over 200 pure bred Guernsey breeders, is now the leading county in the South in this respect.

W. E. Harvey, County Agent.

Save substantially on feed costs by grinding all home grown grains and roughages with a Papec Heavy Duty Roughage Mill. Governor-controlled finger feed handles all types of dry hay and fodder. Grinds alfalfa meal either from baled or loose hay. Send postal for free catalog describing the several sizes of Papec Hammer Mills.
Papec Machine Co., Shortsville, N. Y., Indianapolis, Ind., Dallas, Texas.

DON'T BLAME BESSIE ...it's not her fault!

It's those painful, sore, inflamed and swollen udders that cut down normal milk production and often lead to Mastitis, the infectious disease which can send your herd to the butcher's block and put you out of the milk business! Don't neglect valuable milk producing cattle which are irreplaceable today.

KEEP MILK PRODUCTION AT PEAK LEVEL!

Healthy cows are steady producers—every morning and night before milking, examine udders and teats for scratches, bruises, sores or swelling. At the first sign of trouble, apply SECURITY SPECIAL UDDER FORMULA—this proved, antiseptic ointment contains a special healing ingredient that stops pain almost at once! An application before milking will help mormal flow and result in full milk production.

PROTECT AND SAVE YOUR HERD!

Successful dairymen throughout the country depend on SECURITY SPECIAL UDDER FORMULA . . . it keeps udders soft, pliable and healthy . . . helps check deadly Mastitis . . . protects your herd. The thousands of letters we receive is proof of the high potency and healing powers of SECURITY SPECIAL UDDER FORMULA!

J. Drechsel, Flemington, N. J., writes—"One teat of a cow was so swollen and hard I could not use the machine and was unable to get one drop of milk by hand. I used Security Special Udder Formula in the evening after milking. The next morning the teat was nice and soft. I am not one to praise everything, but your Security Udder Formula is so much different, it's worth talking about."

Henry Grewe of Pitcher, N. Y., writes—"Check enclosed for 5 lb. can of Security Special Udder Formula. It's the best of any bag balm—took the cake out of my heifer's bag. It is certainly the best udder balm I ever used."

Guaranteed Effective or Your Money Refunded

Use for one week. If it is not better than anything you have ever used before, send unused portion back and your money will be refunded at once.

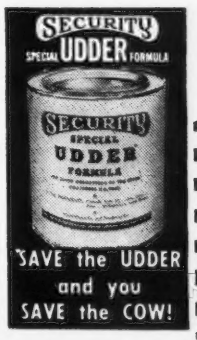

SECURITY REMEDIES CO.

144 West 27th St., New York 1, N. Y. - Dept. GB-1

Security Remedies Co.-144 West 27th St.-New York 1, N. Y. Dept. GB-1
Send me Security Special Udder Formula (postpaid) as follows:
..... 1-lb. jar at $2.50
..... 5-lb. can at $7.50 (you save $5.00)
.....10-lb. can at $15.00

I enclose.....Money Order.....Check for $.....
Name.....
Address.....
City.....State.....

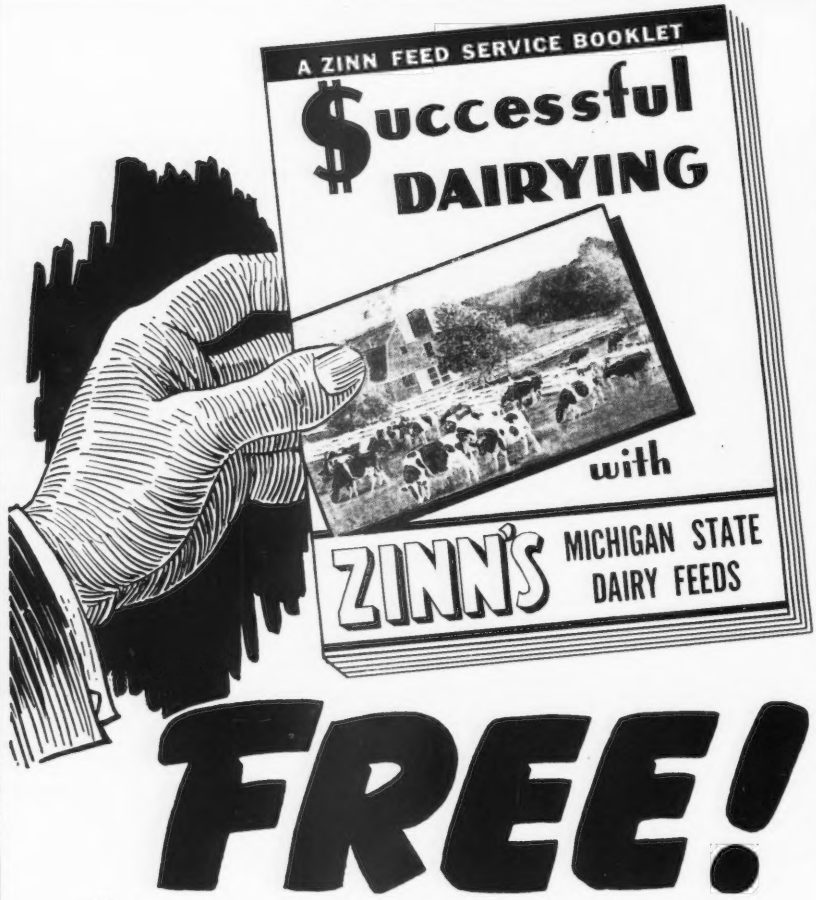

FREE!

AS a Student of Dairy Management, you'll want a copy of this Booklet. Like a friendly letter, it points out what to do (and what not to do!) to increase production and maintain animal health and vigor. It also gives reasons why you may find Zinn's MICHIGAN STATE Dairy Feeds better and more economical to use. There's a copy waiting for your name and address. Write today . . . and would you mind telling us how many animals you own?

A. K. ZINN & CO.

60 Years of Feed Service

Zinn Building **BATTLE CREEK, MICHIGAN**

Dr. M. A. Farrell

STEADY expansion of research at the Pennsylvania Agricultural Experiment Station prompted the officials to appoint Dr. Michael A. Farrell as assistant director of the Station on December 16, 1947. He has been head of the Department of Bacteriology at the college since its formation seven years ago, and will now assist Dr. Fred F. Lininger, Station director, who is also vice-dean of the School of Agriculture.

Besides nearly 200 studies under way at the Station, experimental work scattered throughout the state has been increasing, with more stress on trials applicable to Pennsylvania's diverse and varied areas and types of farming. Projects from the Research and Marketing Act of 1946, of state, regional and national character, have also swelled work of the Station.

Dr. Farrell was a dairy herd tester before entering Pennsylvania State, where he was graduated in 1928. He taught biology at Lehigh University until 1932, securing his master's degree there in 1930. He then went to Yale, supplementing a university scholarship by working in a diagnostic laboratory for pullorum disease in poultry, and receiving his doctorate from Yale in 1934.

He immediately returned to Pennsylvania State to teach in the division of bacteriology, which was then part of the dairy department. In 1936, Dr. Farrell became divisional head, and in 1940, when the department was created, he continued, holding this position until now.

Dr. Farrell has been president of Pennsylvania State units of Sigma Xi, research fraternity; Gamma Sigma Delta, agricultural honorary; Dairy Science and the local chapter of Society of American Bacteriologists. He has also served as chairman of the agricultural and industrial section of the national Society of American Bacteriologists.

New Breeder in Cayuga, N. Y.

T. EVERETT Gould, at his farm on West Genesee Road, four miles west of Auburn, N. Y., started a pure bred Guernsey herd with a purchase of 17 cows from Greystone Farm, Cayuga. He joins the group of Guernsey breeders who market their milk through Auburn Guernsey Farms, Inc.

Included in Mr. Gould's foundation are five daughters of Rex's Duke of White Farms: Greystone Royal Sylvia, 9871 lbs. of milk and 499 lbs. of fat, class GG; Greystone Royal Evelyn, 12402 lbs. of milk and 646 lbs. of fat, class D; Greystone Royal Victoria, 8924 lbs. of milk and 436 lbs. of fat, Jr4—305C; Greystone Royal Margo, 11027 lbs. of milk and 563 lbs. of fat, class GG, 11237 lbs. of milk and 510 lbs. of fat, class 4B; Greystone Royal Rita, 8824 lbs. of milk and 457 lbs. of fat, class 4E. He also has Greystone Lady Gail, with 13825 lbs. of milk and 655 lbs. of fat in EE, and Greystone Dainty, with 8748 lbs. of milk and 504 lbs. of fat in FF.

For his future herd sire, Mr. Gould has purchased Greystone Highpower, by Caumsett Magnet out of Greystone Modelle, with 12795 lbs. of milk and 658 lbs. of fat in BB.

CHEVROLET

An all-round value . . .

All around the farm

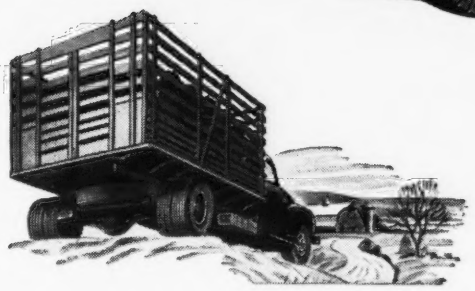

Here, too, are new, stronger frames, longer wheelbases for better load distribution, and hydraulic truck brakes, exclusively designed for greater brake-lining contact.

CHEVROLET ADVANCE-DESIGN TRUCKS

Cans of milk, crates or cattle—whatever the hauling job—here are trucks made with a mind to working comfort and convenience, power and economy! They're America's first Advance-Design trucks, with a cab that "breathes" and other brand-new features that make them finest for the farm.

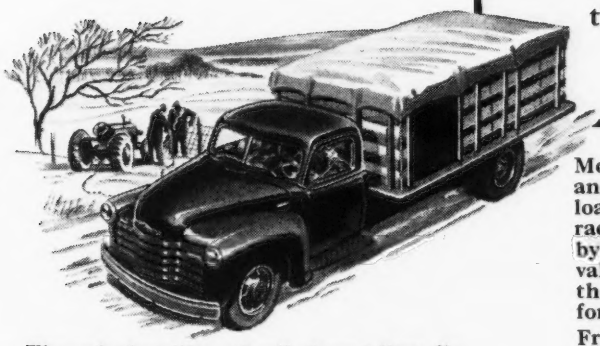

The cab that "breathes" almost literally "inhales" *fresh* air (heated in cold weather!) and "exhales" *used* air!* It's Flexi-Mounted, cushioned on rubber, with fully adjustable seats, 12 inches more foot room and eight inches more seating space. There's 22% greater visibility, too, and there's even more in the cabs with the new rear-corner windows!

More load space in pick-ups and panels, and more efficient loading in stake and high rack bodies—all are powered by the famous Chevrolet valve-in-head truck engines, the world's most economical for their size!

From roof to road—from headlight to tail light—Chevrolet trucks are streamlined in body, cab and fenders. They're new in design—Advance Design! See them today at your Chevrolet dealer's.

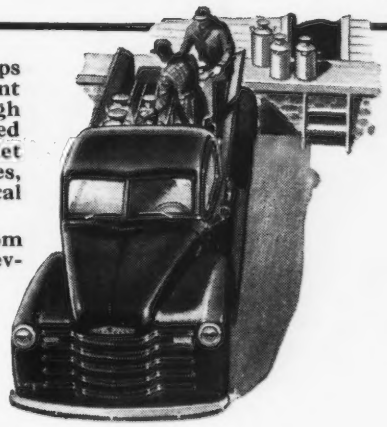

**Fresh-air heating and ventilating system optional at extra cost.*

New Advance-Design CHEVROLET TRUCKS with the Cab that "Breathes"

Cost Less . . . Carry heavier loads!

CHEVROLET MOTOR DIVISION, *General Motors Corporation*, DETROIT 2, MICHIGAN

McDONALD FARMS
CORTLAND, N.Y.
ENJOY *Quality Results*

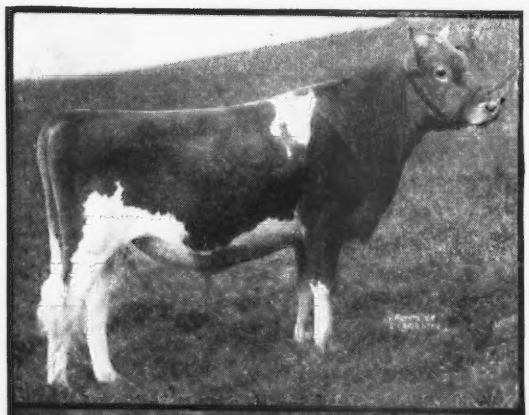

MY HAVEN KING
Sire of three typical McDonald Farms' Calves Shown below.

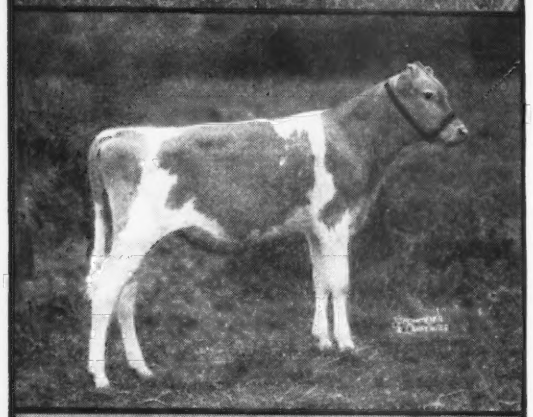

McDONALD FARMS KING LAMENT
Ohio Classic
$6,300

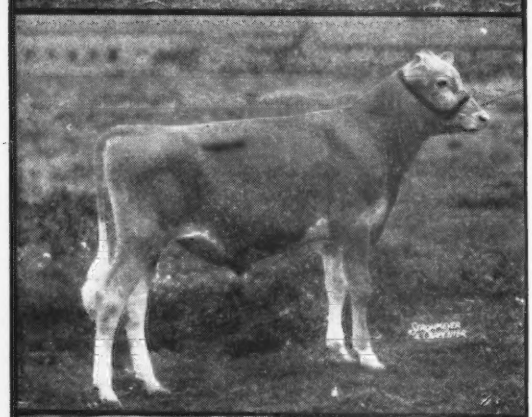

McDONALD FARMS KING CAROL
Indiana Fall Sale
$7,500

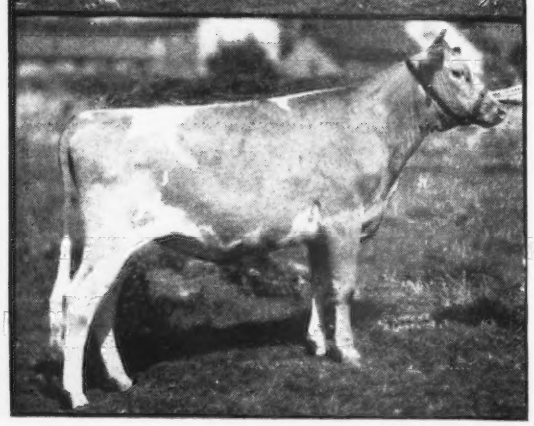

McDONALD FARMS KING'S KELLA
Curtiss Candy Sale
$13,500

McDonald Farms are noted for their sound Breeding Program. These records at the National Dairy Show at Waterloo, Ia. are well worth noting.

JUNIOR CHAMPION FEMALE: McDonald Farms King's Leta, shown by McDonald Farms, Cortland, N. Y.

PREMIER BREEDER AWARD: J. M. McDonald, McDonald Farms.

BULL 2 YEARS AND UNDER 3: McDonald Farms King Don, owned by McDonald Farms.

HEIFER UNDER 1 YEAR: McDonald Farms King's Lolly, owned by McDonald Farms.

JUNIOR YEARLING HEIFER: McDonald Farms King's Leta, McDonald Farms.

SENIOR YEARLING HEIFER: McDonald Farms King's Kalo, McDonald Farms.

JUNIOR GET OF SIRE: McDonald Farms on Get of Myhaven King.

SENIOR GET OF SIRE: McDonald Farms on Get of Foremost Prediction.

PRODUCTION GET OF SIRE: McDonald Farms on Get of Foremost Prediction.

BEST THREE FEMALES: McDonald Farms.

PRODUCE OF DAM: McDonald Farms on Produce of Douglaston Lady Augusta.

Pioneer fed and efficiently managed, the calves shown at left and the animals named above, again prove the necessity of combining —

1. **Sound Breeding;**
2. **Efficient Management Practices;**
3. **Use of a proven Feeding Program for *"Quality Results."***

OUR CONGRATULATIONS to Mr. J. M. McDonald and Mr. K. C. Sly, manager, *for a job well done.* We are appreciative of the opportunity to have worked with McDonald Farms for the past four years.

Hales & Hunter Co.
141 W. Jackson Blvd.
CHICAGO 4, ILL.
MILLS: CHICAGO, ILL. - WILMINGTON, DEL.

PIONEER DAIRY FEEDS

Yes, we will send you our new 28-page booklet on Pioneer Dairy Feeding Program. A penny Post Card will bring it

Renabie Konnie's Predictmost, sold by Mr. and Mrs. A. B. Hammond to Finca Demonstrative, El Alto, Costa Rica.

Off to Costa Rica

RENABIE Farm, owned by Mr. and Mrs. A. B. Hammond, Berryton, Ga., put a small advertisement in the March 1 issue of the Journal, advertising Renabie Konnie's Predictmost, a son of Klondike Konnie (14413 lbs. of milk, 713 lbs. of fat, Jr2—365C; 16259 lbs. of milk, 792 lbs. of fat, Sr4—365C). This bull, sired by McDonald Farm Predictmost, was sold to Finca Demonstrative, El Alto, Costa Rica. The transaction was consumated through The Institute of Inter-American Affairs, Food Production Division, San Jose, Costa Rica. He was shipped via Railway Express to Philadelphia, thence via Air Express to San Jose. Mr. Hammond received a letter from Costa Rica, stating that the bull arrived in good shape and they are well pleased with him.

Chat . . .

Ward Snarr, Wardhaven Farm, Siler City, N. C., is proud of his daughters of Rose Maxim May King, now in service at Quail Roost. This sire is by Rose Maxim, A. R., and out of Quail Roost Patient France, A. R. Ward, likewise, is proud of his good pastures, and the improvement in the soil since he took over this farm.

John Lane, Ballston Spa, N. Y., reports a record that he believes hard to beat. Maxim's Highbank Eloise had twins as a two-year-old, three-year-old, four-year-old, and six-year-old. She had a single heifer in her fifth year. The first three sets of twins were a bull and heifer, and were not registered, but the rest have been birth reported.

Vere S. Culver, manager of Mt. Ararat Farms, Port Deposit, Md., was a visitor to the Central Office. Mr. Culver had passed through Peterborough several years ago, but this was his first visit and trip through the office.

COMBINED BULL CONTROLLER

Furnished assembled with solid brass marker plate. Can be controlled above the bull ring and below.
Price $4.50 Postpaid
Write for folder which shows our Cattle Markers.
GOLDEN ARROW FARMS
Dept. 9 Huntington, Indiana

MASTITIS IS BEING CURED

● We handle all latest effective treatments including **Penicillin** and new *"Sulfo"* drugs. Write today for particulars.
ANCHOR SERUM CO. (of Indiana)
INDIANAPOLIS, INDIANA

Please mention the Journal when answering our advertisers.

STOP WASTING FEED

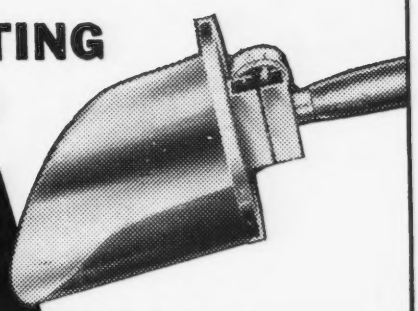

USE A DOLLYDALE Scoop-Scale

● Weighs and scoops in one motion
● Pays for itself in one month
● Nothing to get out of order — built to last a lifetime

THE all-time high prices of grain have brought feed costs to the point where they represent 40-45% of the cost of keeping a cow.
At these prices DOLLYDALE Scoop-Scale can save you real money and pay for itself in a month.
If you over-feed you waste feed. If you under-feed you lose milk production. Get full milk production without waste . . . save feed, time and money with DOLLYDALE.

There's nothing else to buy—you can feed with DOLLYDALE direct from bag, basket or feed-cart.
DOLLYDALE looks and handles like any other scoop. Has a scale *built right into* the handle that will weigh feed as you scoop! DOLLYDALE is simple—sturdy — light — rust-proof. There's nothing to get out of order — good for a lifetime of service.
Ask your dealer for DOLLYDALE Scoop-Scale. If he doesn't have it, use convenient coupon below.

TRY DOLLYDALE AT OUR RISK . . . Mail Coupon Today

The Robson Corporation, 551 Fifth Ave., New York 17, N.Y Dept G-1

Send me ..... DOLLYDALE Scoop-Scale(s) at $7.50 each. If I'm not entirely satisfied I may return within two weeks of date received and money will be refunded immediately.

Enclosed find $..... ☐ Send C.O.D. ☐ (Prepaid if cash enclosed)

Name .....
Address .....
My dealer is .....
His address .....

HOW MUCH *does it cost you to* FEED CALVES?

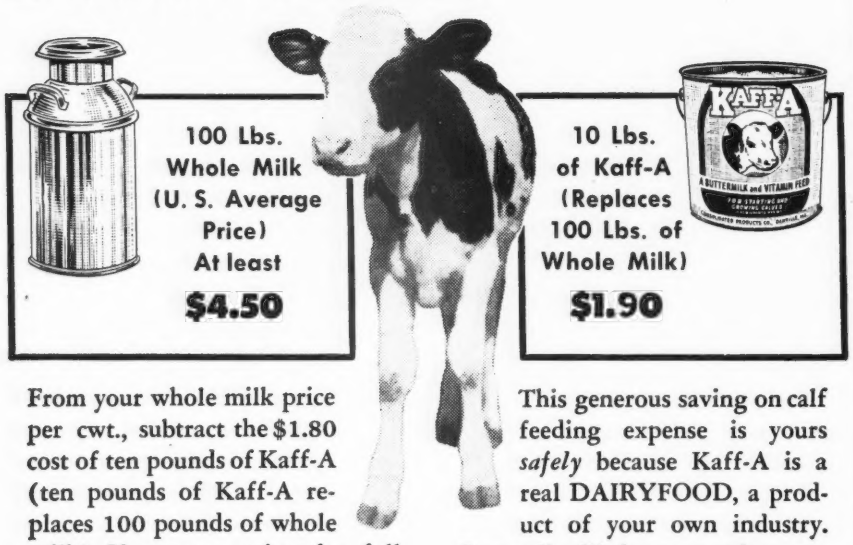

From your whole milk price per cwt., subtract the $1.80 cost of ten pounds of Kaff-A (ten pounds of Kaff-A replaces 100 pounds of whole milk). You start getting that full saving immediately . . . as soon as you start feeding Kaff-A.

Start each calf on Kaff-A its fourth day and wean it completely its tenth day. Each calf needs only 18 total pounds of milk. Then you're *through* with whole milk!

This generous saving on calf feeding expense is yours *safely* because Kaff-A is a real DAIRYFOOD, a product of your own industry. One pail will show you why more and more good dairymen are ordering Kaff-A from their feed dealers and milk haulers every day.

Note: Kaff-A is sold only in 25-lb. pails and 25- or 100-lb. bags.

CONSOLIDATED PRODUCTS COMPANY • Danville, Illinois

Makers of Semi-Solid Chick Emulsion, the New Semi-Solid "E" Emulsion, Semi-Solid PIG Emulsion, and Kaff-A . . . DAIRYFOODS for Chickens, Turkeys, Hogs and Calves

Copyright 1948 Consolidated Products Co.

KAFF-A THE DAIRYFOOD FOR CALVES

Corrections

MORE corrections than usual are being made in the Journal advertising, because of the short time in which copy is sent to the breeder, and corrections are returned to the office. Every step possible is taken by the office to eliminate these errors, but in the publishing of a magazine as large as the Journal, every two weeks, time is certainly the essence of a completed Journal. We regret that errors creep in, but are happy to correct them, as follows:

In the advertisement of White Lick Farm, owned by Mr. & Mrs. E. K. Wetzel, Mooresville, Ind., January 1, page 110, the sire of Flying Horse Amy's Private should have been Chedco Colonel rather than Chedco Coronation King.

In the advertisement of Nyala Farm, owned by F. T. Bedford, Greens Farms, Conn., January 1, page 128, the fat production for Nyala's Independent Spitfire was 695 pounds rather than 635. Also, Nyala Supreme Clover produced 678 pounds rather than 676 pounds, and she was in the Jr2—365C class.

The advertisement of Southampton Guernsey Farm, owned by Dr. J. C. Rawls, Franklin, Va., December 15 Journal, page 2040, shows Southampton Maxim as born July 9, 1947. It made the sire a very young animal, and should have been 1943, or four years old.

John Earl Groth, Sr.

JOHN Earl Groth, Sr., Fort Wayne, Ind., died unexpectedly on December 16, at Battle Creek, Mich. Mr. Groth had been a patient in a sanatorium there for about two weeks, and had been responding to treatment.

Even in his 69th year, Earl Groth was dynamic and industrious, and much younger than his years indicated. He was president of the Earl Groth & Co., Inc., a large department store in Fort Wayne, and was a very enthusiastic Guernsey breeder. At the time of his death he was completing the 79th year of the Groth family in the mercantile business. He was nationally prominent in dry goods circles, as well as in religious groups, being a past chairman of the board of trustees of the Plymouth Congregational Church, and a member of the board of the Chicago Theological Seminary, affiliated with the University of Chicago. He joined The American Guernsey Cattle Club on June 20, 1941, and had taken much interest in the national organization, as well as being one of the active workers in the Indiana State Association and his local association.

Mr. Groth owned South Wind Farms at Ossian, Ind., and during the past 10 years has developed a herd along McDonald Farms breeding. In 1937 he purchased McDonald Farms Barrister, a son of "Prediction," and followed him in 1941 with McDonald Farms Darnall, a son of McDonald King, A. R., that was followed in turn, by McDonald Farms Hoosier. In October, 1947, he secured McDonald Farms P. Monarch, a grandson of "Prediction," out of a daughter of Myhaven King. He was always interested in pushing the Guernsey breed, and had many ideas on advertising. He will be greatly missed in his local community, and state, for he had many friends there, as well as in various parts of the country.

Survivors include the widow, Mrs. Grace Maxwell Groth; one son, Earl Groth, Jr.; two daughters, Mary Virginia Groth and Mrs. S. Allan Jacobs, Jr., all of Fort Wayne, and one sister, Mrs. Sam Fisher, Denver, Colo.

"AAC Soil Service Pays Big Dividends"

FROM THE OFFICE AT
BILTMORE (ASHEVILLE), N. C.

September 24, 1947

The American Agricultural Chemical Company
Spartanburg, South Carolina

Gentlemen:

The tenth anniversary of the association between the American Agricultural Chemical Company and Biltmore Farms prompts me to write this letter. This connection has meant to us ten years of pleasant business relations --- a decade of service and satisfaction.

In 1937 your representatives made several visits to Biltmore Farms and sold us on the benefits to be derived from taking advantage of your complete AAC Soil Service together with its accompanying recommendations and practical advice. As you will remember, soil samples were taken from every crop field and pasture of the entire 3500 acres then under cultivation, and you worked out and presented to us a chart giving specific recommendations for bringing each individual field up to a higher and more balanced level of fertility. I might say here that these recommendations were always carried out as nearly 100% as was possible. Periodic resampling of these same fields during subsequent years indicated definite progress towards reaching our goal and sold us more than ever on your service program.

The past ten years have seen the most extensive and intensive agricultural development in the history of Biltmore Farms. By proper fertilization and seeding practices we have been able to convert worn-out, gully-washed red clay tenant farm hills into lush, milk producing and profit making pastures. By first bringing these soils up to a desirable level of fertility and then keeping them there by top dressing with the proper Agrico fertilizers we have been able to develop a system of grassland farming that is paying big dividends by cutting our costs of milk production way down. The aid and cooperation you folks have given us have played a prominent part in helping us attain this end.

Very truly yours,

Albert M. Clark
Farm Manager

"Your Recommendations Helped Us Change Worn-out, Gully-Washed Land into Lush, Milk Producing Pasture!"

Says ALBERT M. CLARK,
Farm Manager,
BILTMORE FARMS,
Biltmore, (Asheville), N. C.

BILTMORE FARMS, one of the world's best-known dairy farms, carry about 1000 head of pure-bred Jerseys. In breeding and feeding, as well as in methods and equipment, they strive for highest quality. Pastures are fertilized regularly with AGRICO Fertilizers and 18% NORMAL Superphosphate.

Read, in letter above, how A.A.C. Soil Service helped convert worn-out, gully-washed land into lush, milk-producing, profit-making pastures that pay big dividends by cutting milk production costs. You, too, will find A.A.C. Soil Service a profitable aid. Let us test your soil and give you economical recommendations. Write nearest office, listed below.

The AMERICAN AGRICULTURAL CHEMICAL Co.

Makers of AGRICO® Fertilizers and 18% NORMAL© Superphosphate

ALEXANDRIA, VA.
BALTIMORE 24, MD.
BUFFALO 6, N. Y.
CARTERET, N. J.
CHARLESTON, S. C.
CINCINNATI 17, OHIO
CLEVELAND 11, OHIO
COLUMBIA, S. C.
DETROIT 31, MICH.
EAST ST. LOUIS, ILL.
GREENSBORO, N. C.
HENDERSON, N. C.
HOULTON, ME.
LAUREL, MISS.
MONTGOMERY 2, ALA.
NEW YORK 7, N. Y.
NORFOLK 6, VA.
NO. WEYMOUTH, MASS.
PENSACOLA, FLA.
PIERCE, FLA.
SAVANNAH, GA.
SPARTANBURG, S. C.
WILMINGTON, N. C.

HOW MUCH IS THIS COW WORTH?

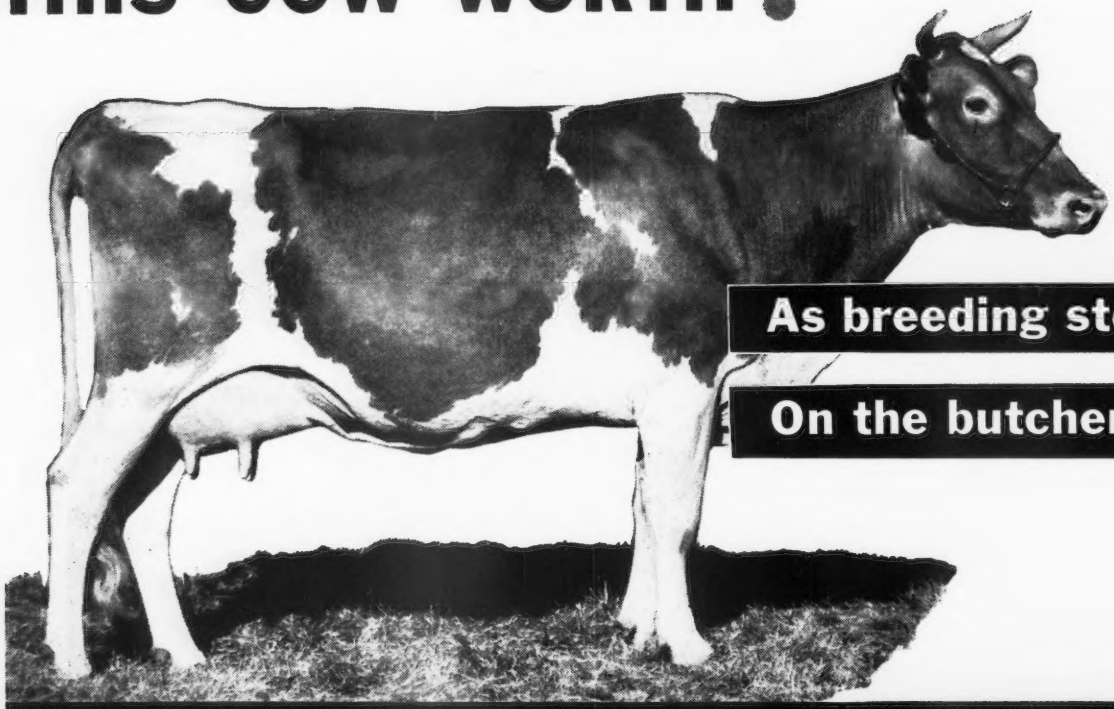

As breeding stock. . . . ?

On the butcher's block?

$10,000 worth of valuable cows saved from the butcher's block with a few quarts of Rex Oil

READ THIS REPORT FROM J. R. GILLHAM OF CLARENDON, TEXAS

"I have a dairy with some 100 head of cows, registered Jerseys and Holsteins. **Before I began using Rex Wheat Germ Oil last fall, I had marketed over twenty valuable cows in the preceding twelve months due to failure to breed. During the eight months I have used Rex Oil I have not had to market a single cow because of breeding difficulties.** I start with the cow at calving time and feed her the oil until she 'settles'.

"My neighbor, C. B. Roberts, Grade 'A' dairyman had seven cows that he was starting to market because they would not 'settle'. **After treating these cows for six weeks with Rex Wheat Germ Oil, he reports that each of the cows 'settled' and are with calf.**

"For your information I have a Master's Degree in Dairy Husbandry and know something of disease and breeding troubles."

OUR CLAIMS AND GUARANTEE:

Insist on Rex Wheat Germ Oil. Rex Oil contains important biological factors not found in other wheat germ oils. It is so pure you can take it yourself. **We guarantee that Rex Oil must SATISFY YOU or your money back. You alone are the judge.**

Prices: Gallon, $19.00; Quart, $6.00; Pint, $3.50. Get Rex from your dealer or order direct. We pay shipping charges.

FOR SHY BREEDING—
ONE PINT REX OIL
WILL TREAT 2 COWS

VIOBIN CORP., 200 OAK ST., MONTICELLO, ILL.
Please send me the following Rex Oil with the understanding that if I am not completely satisfied my money will be refunded.

Amount of Oil.....Price.....

Name.....

Street or R. F. D.....

City.....State.....

STROHMEYER & CARPENTER, Inc.
Photographers of Animals
White Plains - Box 788 - New York

FRED C. WETMORE
Livestock Photographer
1718 Alvin Avenue
Cleveland 9, Ohio
Phone: SHADYSIDE 2116

Phone 61
Wolfe Photo Service
Specializing in
Livestock Photography
NORTH - South Carolina

E. M. Granger, Jr.
Auctioneer
Thompsonville, Conn.

MACE — CARLTON
PHOTOGRAPHERS
P. O. Box 1419
RICHMOND, VIRGINIA
Tel. 7-3677

PHOTOGRAPHS
OF YOUR GUERNSEYS
GEORGE AKER
ROUTE 3 FT. WAYME 8, IND.
Phone Anthony 26713

PENICILLIN for MASTITIS
Amazing results reported. Low cost. Write for particulars to—
ANCHOR SERUM CO., Indianapolis, Ind.

FOR HOOF ROT
AND FUNGUS INFECTION
USE
GREEVER'S B-F-35
Easy to apply.—Not corrosive or caustic.—Prompt in Action.
1 Pint bottle $1.00
At your dealer or order direct from us.
GREEVER'S, INC.
CHILHOWIE, VIRGINIA

WOODEN FENCES AND GATES

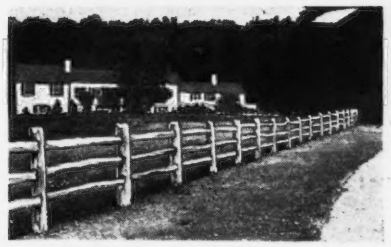

POST AND RAIL FENCE
A long time favorite because of its rugged, practical beauty. Selected hand-split Chestnut. Available in both the 3 and 4 rail types. Chestnut or Locust posts. A strong, beautiful, long-lasting all-purpose fence.
(Send for Catalog)
Rusticraft FENCE CO.
DAVID TENDLER, Est. 1918 93 King Rd., Malvern, Pa.
POST & RAIL, WOVEN PICKET, ENGLISH HURDLE FENCES
HORSEBACK GATES AND SELF-LOCKING FIELD GATES

Kittleberger Starts Herd

CLARENCE M. Hepburn, manager for Open Hearth Farms, Webster, N. Y., announces the sale of a son of Green Meads Willow Chief, out of Fritzlyn King's Lily, that has a record of 11497 lbs. of milk and 605 lbs. of fat in GG, to Gottlieb Kittleberger, of Webster. Along with the bull, Mr. Kittleberger secured three bred daughters of Green Meads Willow Chief, two daughters of Open Hearth Foremost, two daughters of Open Hearth Rex and Fairfield Rex's Hopeful. Five of them are in milk. Mr. Kittleberger has recently purchased a new farm and remodeled the barn, and is starting with pure bred Guernseys, under the management of Silas Dye.

Bruce Walker Sale

EUGNE Ehake, Castlewood, S. Dak., reports that a milk cow sale on the Bruce Walker Farm, near Watertown, S. Dak., attracted a large crowd in spite of the near zero weather and heavy snows. The 37 mature cows and two-year-old heifers averaged $209. Mr. Ehake said he has a small herd of Guernseys, two registered and eight grades, and surely enjoys the Guernsey Breeders' Journal.

New Leaders in the 305-Day Division, 3x Milking (Formerly 4 Letter)

CHURCHILL'S DOLLY—5th Sr2—305C
10556—5.66—597—915
Sire: LANGWATER CHURCHILL
Dam: YEOMAN'S JUDY
Breeder: H. B. Wilson, Fowlerville, N. Y.
Owner: L. A. Hawkins, Forestville, N. Y.

MAPLE LANE DESIGNER'S LIBBY—10th Jr3—305C
11926—5.06—604—915
Sire: FAIRLAWN PEERLESS DESIGNER, A. R.
Dam: MAPLE LANE AFRICANDER'S LIBBY
Breeder: A. H. Chambers, Kingston, N. Y.
Owner: Julius Jacobson, Bedminster, Pa.

QUEEN'S WILHEMINIA—2nd Sr4—305C
17475—4.38—765—915
Sire: CAUMSETT VALOR, A. R.
Dam: NEDRA'S QUEEN
Breeder: Clayton Shriver, Worthington, Ohio
Owner: W. W. McKitrick & Son, Columbus, Ohio

WHERE BUYER and SELLER MEET

WANT TO SELL? OR WANT TO BUY?

My experience acquired by more than 35 years in managing farms and breeding quality Guernseys is at your service. It has been helpful to many; it can be equally valuable to others.

WALTER A. COOK
"AGRICULTURAL SERVICE"
Forge Road, East Greenwich, Rhode Island
Telephone: GREENWICH 404-J

WHERE TO BUY GUERNSEYS

GEORGIA

AN OPPORTUNITY to secure heifers at a bargain, closely related to Green Meadow Melba, 15342—963—Sr2—365—World Record; His Majesty of Bournedale, 40 A. R. daughters, 10 A. R. sons, 2 over 900, 5 over 700, 13 over 600; Bournedale Bellona, 17871—921—A; Riegeldale Melba's Emory, sold for $30,000 (record price for bull of his age). **Four of the heifers listed below are out of daughters of Emory. 1. Viscount's Majesty's Betty Lou,** born April 9, 1946, bred Nov. 26, 1947. Sire: Riegeldale Viscount's Majesty, he by Bournedale Viscount, out of Bournedale Bellona. Dam: Riegeldale Emory's Betty Lou, she by Riegeldale Melba's Emory, out of Riegeldale Majesty's Betty Lou, 10606—538—5 yrs.—365C (by His Majesty of Bournedale). **2. Ferdinand's Bloom's Polliana,** born April 1, 1946, pasture bred around Sept. 1, 1946. Sire: Bournedale Ferdinand, he by Bournedale Chieftain, out of Bournedale First Lady. Dam: Riegeldale Ben's Bloom, she by Riegeldale Illustrious Benjamin, out of Riegeldale Phador's Bloom, 6496—335—GG. **3. Peer's Fair Lady Bird,** born May 23, 1946, bred Nov. 1, 1946. Sire: Riegeldale Majesty's Peer, he by His Majesty of Bournedale out of Temple Place Fannie, 10861—552—CC. Dam: Gay Boy's Fair Girl (a double granddaughter of Valkyrie Crusher). **4. Born Sept. 29, 1946.** Sire: Conqueror's Royal Supreme, he by Riegeldale Emory's Conqueror (Emory—Bellona) out of Riegeldale Emory's Bobolink, 10237—600—FF, she by Emory out of Foremost Nira, 11253—539—GG. Dam: Riegeldale Emory's Cyclamen, she by Emory out of Riegeldale Majesty's Cyclamen, 9396—450—GG. **5. Born Nov. 14, 1946.** Sire: Riegeldale Majesty's Peer (see above). Dam: Riegeldale Viscountess Careful, she by Langwater Phador and out of Bournedale Viscountess, 14397—736—AA. **6. Born Jan. 11, 1947.** Sire: Conqueror's Royal Supreme (see above). Dam: Riegeldale Emory's Crystal, she by Emory and out of Riegeldale Viking's Aileen, 11301—614—G (granddaughter of High Point Prince Maxim). **7. Born May 26, 1947.** Sire: Riegeldale Majesty's Peer (see above). Dam: Gay Boy's Fair Girl (see above). **8. Born June 6, 1947.** Sire: Riegeldale Emory's Illustrious, he by Emory and out of Riegeldale Melba's Betsy, 11964—637—CC. Dam: Riegeldale Emory's Evelyn, she by Emory and out of Radiant's Evelyn of R. S., 11236—490—F. **9. Born Aug. 26, 1947.** Sire: Conqueror's Royal Supreme (see above). Dam: Riegeldale McK. Alberta, 10628—542—C, sired by Green Meads Coronation King. The three heifers that are bred, are bred to Conqueror's Royal Supreme. Our herd is State and Federal Accredited for Bang's and T. B. **We are offering the nine above listed heifers for $2,000.** J. A. and F. A. Agnew, Route 3, Summerville.

MAINE

FOR SALE: Registered Guernsey bull calves sired by Argilla Lydwall, a son of Argilla Furlough out of Argilla Consort, 12441—717—EE. Dams are granddaughters of Mussolini or Dolly's Foremost of High Rock. T. B. Accredited and Vaccinated herd. Write for prices and complete pedigrees. Lydwall Farm, Box 86, Hollis Center.

FOR SALE: Caphir Farm Fairfax 416883, born 6/16/47. Sired by Langwater High Honor, out of a daughter of Langwater Demon with D. H. I. A. record of 8200 milk, 482 fat, av. test 5.9%. A straight, fine, well-grown individual, attractive, medium fawn color, white shield on face. Langwater Valencian, Patrician and Merrymaker, Langwater Honoria and Tinkabell well up front in his pedigree. Crated f. o. b. Portland $250.00. Herd Accredited Bang's and T. B. Mr. and Mrs. Paul Roehrig, Caphir Farm, R. F. D. 1, Westbrook.

Thomas Harville

WORD has reached the Journal, through Arthur Harville, son of the late Thomas Harville, Avalon Guernsey Farms, New Milford, Ohio, that his father, Thomas, passed away the first part of November. Arthur intends to carry on the herd the same as usual.

Thomas Harville was a breeder of Guernseys for many years, and worked with Avalon Farm when it was located at Macedonia. Between 25 and 30 years ago Avalon was selling bulls and females in Ohio, and New York State. After securing the herd, it was later moved to New Milford, and has been actively conducted there by the late Thomas Harville and his son, Arthur. Mr. Harville joined The American Guernsey Cattle Club on February 22, 1941, and was quite active in Guernsey affairs in Ohio.

Witschi Purchases Bull

EDWARD Witschi, Alpine Rose Guernseys, Mendon, Ohio, has purchased the young bull, Witchwood Valiant, from Witchwood Farm, Spring House, Pa. "Valiant" is a son of Langwater Wizzard, that was by Langwater Patrician, A. R. and out of Langwater Blanche 2d, A. R. On the dam's side "Valiant" is out of Harmony Hollow Lilac, that produced 16399 lbs. of milk and 711 lbs. of fat, Sr4—365—3x, and that is by Langwater Heloise, a full brother to Langwater Forward and a three quarter brother to Langwater Vagabond. "Heloise" was sired by Langwater Countryman, and out of Langwater Crescent, that produced 14432 lbs. of milk and 735 lbs. of fat in BB. The top daughter of "Heloise," and a half sister to "Lilac," was Harmony Hollow Jacqueline, a class leader with 18796 lbs. of milk and 1014 lbs. of fat, 6yrs.—365C. "Lilac" was out of Harmony Hollow Flora. "Valiant" will be used on the daughters of Alpine Rose Supreme, the present herd sire at Alpine Rose Farm.

Chat . . .

Y. C. Collins, Cedarock Farm, Salisbury, N. C., says that the foundation of the Cedarock herd consists of nine daughters of Argilla Knight, A. R., and other Klondike-bred cows. His senior sire is Klondike Holli-Cavalier, by Klondike Hollimost, out of Alice of Black Lake Farms, with a record of 12409 lbs. of milk and 615 lbs. of fat in A, and that is still in the herd.

M. F. Shore and his son, Edwin, Cycle, N. C., state that their Grassy Grove Guernsey Farm herd is now made up of daughters of Grassy Grove Maxim's King, Rose Maxim, A. R., and Clear Springs' Maxim Majesty. A Rose Maxim daughter topped their recent reduction sale, going to H. R. Playford, Sky Brook Farms, Hendersonville, N. C.

Quail Roost Noble Francis, a son of Cesor Noble Maxim and out of Quail Roost Patient France, is a junior sire at Nejasco Farm, Canton, Ga., owned by Dr. Grady N. Coker. He has been bred to some of the best cows in the herd. The senior sire at Nejasco is Quail Roost Blossom King, that has daughters in milk.

"KANT-KOM-OFF"
COW COVERS
PATENTED
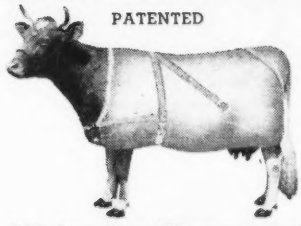
Write for Illustrated Price List
R. LAACKE CO.
1033 W. Walnut Street
Milwaukee 5, Wisconsin

Musical Notes from the
. . . Bandstand at Farview

To All Our Guernsey Friends, A Happy and Prosperous New Year!

We hope to be able to visit more farms this coming year, and to have more of our friends visit us. 1947 was a good year at Farview. Our crops were the best we ever had, and over half of our calves were heifers. We were able to complete the remodeling of two barns, and if the price of bought feed would only stop going up, we could really feel pretty good.

Seven more cows completed A. R. records as follows: 14578—686—5yrs—365C; 11064—621—Sr4—365C; 14427—765—Sr3—365C; 12887—699—Sr3—365C; 11827—604—Sr2—365; 12326—586—Jr2—365C; 11691—699—Jr2—365C (pending). This is an average of 666 pounds of fat.

We are continuing to breed our foundation stock to our sire, Flying Horse Bandleader. His "musical" daughters look very promising—and they are being bred to Farview Prince Royal—one of the best sons of Douglaston Prince Royal that we have ever seen—and we have owned three. Our Prince is out of our cow, Woodacres Steadfast R. Dawn with 14427—765—Sr3—365C. She is again on retest with 6792—340 in 135 days as Sr4. We now have eighteen heifers and cows in calf to Prince.

Dawn's bull calf by Bandleader has been bought by Mr. & Mrs. Stephen Mandrille and is being shipped this week to their farm at Hanford, California. Our thanks and best wishes go with him. He should really do a job!

We also thank Eckman Brothers of Baldwin City, Kansas, for their purchase of the "blue ribbon" son of Gayhead's Inheritance—one of our top cows—he by a son of Douglaston Prince Royal. Inheritance had 687 as Sr3 and will finish this month with about 745 as a five-year-old.

We have only two sons of Bandleader for sale. Dam of number one had 12975—703—Jr3—365C. Dam of number two had 15640—649—Jr3—365C.

Bandleader's three nearest dams averaged 864 pounds of fat. His fourteen nearest dams averaged 721 pounds of fat. These calves are both good individuals and are reasonably priced. Send for details.

VISITORS ARE ALWAYS WELCOME INQUIRIES INVITED

Farview Farm

PUREBRED GUERNSEY CATTLE FULLY ACCREDITED

SHERMAN K. ELLIS . . . owner ● GEORGE T. SHELLENBERGER . . . manager
Redding 44 - Telephones - Redding 257
REDDING RIDGE - CONNECTICUT - R. F. D. 1

Glenburnie Sale

(*Continued from page 201*)

B. Brown passed the slips, and Frances E. Noller clerked the sale.

Following is the sales list:

Walter N. Abbott, Harbourton, N. J.
Mill Creek's Lindy $250
Joseph L. Andrews, Ringoes, N. J.
Noel's Bertie of Worthland 320
Raye of Worthland 325
Joseph P. Broadhurst, Woodbury, N. J.
Annette Rose of Elm Echo 330
Henry I. Christal, Yorktown Heights, N. Y.
Rosewald Ramona 1,350
E. W. and H. W. Coslett, Rock Hall, Md.
Gulnare Squire's Winnie 500
Betty Bess of Elm Echo 975
Raymond Dager, Forest Grove, Pa.
Stonybrook Margaret 295
William Davidson, Flemington, N. J.
Sheik's P. V. Jewell 210
Louise C. Decker, Bordentown, N. J.
Maxim's Dash 280
Judge's Angelica of Dunrovin 280
Twin Oaks Farm Marie 375
Charles Farries, Landenberg, Pa.
Glenburnie Herald (Bull) 220
John Fellin, Drums, Pa.
Caumsett Ocean Slipper 600
Hamptonburgh Farms, Inc., Goshen, N. Y.
Level Acres Queen Ann 160
Rycklaver Dolores 375
Twin Oaks Farm Carol 400
Marlboro White Clover 210
Laurel Locks Hemlock 300
Alois Hettler, Moorestown, N. J.
Afton's Dawn 625
Gwynllan Ranger's Bonnie 750
Spruce Run Cherub's Donna 550
Bethany Wistar's Norma 650
Rycklaver Margaret 575
Anna of Twin Oaks Farm 725
Calder Farm Thelma 330
Arthur C. James, Jr., Quakertown, Pa.
Paul Valley Annabel 260
Commander's Ada of Frogner 205
G. H. Kennahan, Concord, N. H.
Paul Valley's Bonamy 450
Patcho'woods Princess 190
Wilson Kratz, Jr., Morwood, Pa.
S. R. Noblesse Dardenella 275
Cyrus H. and Sallie M. Landes, Vernfield, Pa.
Toro's Flossy of Midway 300
S. and M. Liptak, Yardville, N. J.
Poniton Maxim's Margot 400
Bruce N. Millard, Ithaca, N. Y.
R. F.'s Albill Improver (Bull) 500
S. I. Newhouse, Harbourton, N. J.
Twin Oaks Farm Cora 550
Twin Oaks Farm Katherine 400
Henry L. Nice, Telford, Pa.
Rycklaver Elizabeth 385
Howard H. Nyce, Telford, Pa.
Indianola Betsy Noble 325
Zygmunt Papciak, Quakertown, Pa.
Poin-Ta-Vue Bute's Buttercup 185
Lockerbie Violet's Crystal 185
Russell Prickett, Medford, N. J.
Sterlingold Melvin (Bull) 875
Ted Steele, New Hope, Pa.
Vagabond's Valiant (Bull) 450
Marlboro Queen Mab 200
Walter J. Stuber, Newtown, Pa.
Blossom's Bright Irene 300
Frank W. Swayze, Jr., Crosswicks, N. J.
Glenburnie Majestic (Bull) 115
Fairview's Mystery's Rose 270
Charles B. Wingate, Chestnut Hill, Pa.
Twin Oaks Farm Butterfly 400
G. C. Zwilgmeyer, Blairstown, N. J.
Laurel Locks Honary 300

Felicity Farms Dispersal

By Kenyon B. Brown

The Felicity Farms Dispersal was held November 21, at Solebury, Bucks County, Pa. The 72 head sold for a total of $19,050, an average of $264.58. Thirty-six cows averaged $336; 12 bred heifers averaged $223; 20 open heifers and calves averaged $140 and four bulls averaged $371. Four head brought $500 or more and one sold for over $800.

In 1946, Mr. & Mrs. Stewart B. Hopps purchased the Ashland Farm herd, bred by Joseph S. and Mabel R. Briggs, Yardley, Pa. This herd was strong in Glenburnie breeding, on which Mixter Hardwick-bred sires were crossed. The Ashland herd was one of the leading herds in Bucks County and consistently averaged 400 to 425 pounds fat on two-time milking.

Mrs. Joseph N. Umbarger, Bel Air, Md., purchased the top animal, Woodacres Royal Independent, which was also top bull for $825. "Royal" is a son of Douglaston Prince Royal and out of Pinebrook Eleanor Jane, with 14287 lbs. milk, 724 lbs. fat, Jr4—365C—1094. She is a double Glenburnie Independent granddaughter, he sire of Glenburnie Jane 2d, that made 16421 lbs. milk and 856 lbs. fat in Class A, and sold for $2,200.

J. H. Bradshaw, Jr., Lahaska, Pa., purchased Ashland Sequel Flossy, the top cow, for $600. She is by Cathedral Alta's Sequel, full brother to Cathedral Alta's Rose, that made 11672 lbs. milk and 606 lbs. fat in Class D, and out of a Langwater Star Gazer granddaughter. George Aaronson, Columbus, N. J., purchased the second top cow, Ashland Sequel Daisy, for $510. She is also a "Sequel" daughter, with Glenburnie breeding on the bottom line.

The top buyer, J. S. Lawrence, Lafayette, N. J., purchased mostly calves and open heifers, securing 20 head for $3,500. J. H. Bradshaw, Jr., was second top buyer with eight head for $2,440.

The sale was under the management of The Pate Sales Co., Trenton, N. J., with H. M. Pate reading pedigrees. Walter Dupes and Irvin Hess, Elizabethtown, Pa., handled the gavel, Kenyon B. Brown passed slips, and Frances Noller clerked the sale.

Following is the sales list:

George G. Aaronson, Columbus, N. J.
Ashland Sequel Daisy $510
Ashland Princess Betty 425
Ellis D. Anders, Landsale, Pa.
Robin Run Val Wanda 310
Louis Barth, Silverdale, Pa.
Ashland Lady Roselle 320
Robin Run Edwina 240
J. H. Bradshaw, Jr., Lahaska, Pa.
Felicity Echo's Diana 190
Felicity Echo's Gipsy 260
Felicity Echo's Rose 190
Felicity Echo's Janett 210
Ashland Sequel's Brightness 260
Ashland Sequel Flossy 600
Felicity Sequel's Flo 230
Craiglan Gold Charm 500
Mabel R. Briggs, Yardley, Pa.
Felicity Jester's Daphne 180
Amos Bryan, Perkasie, Pa.
Robin Run's Teresa Lotta 390
Robin Run Dolores 310
I. A. Cassel, Harleysville, Pa.
Ashland Glen Fanciful 435
Thomas G. Comly, Worcester, Pa.
Ashland Woodland Ellalee 310
R. H. de Raismes, Jutland, N. J.
Ashland Sequel Blossom 350
David Fetterman, Catawissa, Pa.
Ashland Dolly 200
Ashland Ultra Rilma 2d 150
C. H. Helliwell, Dover, N. J.
Robin Run Eloise 210
C. Stanley Hess, Lancaster, Pa.
Wilgorlan Farms P. Jester (Bull) 150
Louise Holmquist, New Hope, Pa.
Robin Run Val Andora 280
Spring Run Carol 175
Demonstrator's Noel of P. C. F. 150
Arthur C. James, Jr., Quakertown, Pa.
Ashland Sequel Marigold 250
Thomas Kosin, Dublin, Pa.
Felicity Glenboy (Bull) 110
E. Arthur Landis, Quakertown, Pa.
Robin Run Donna 370

J. S. Lawrence, Lafayette, N. J.
Ashland Gifted Dora..... 290
Ashland Golden Daisy 275
Felicity Jester's Dorothy..... 140
Ashland Sequel Gift..... 400
Ashland Supreme Dot..... 250
Felicity Jester's Polly..... 150
Ashland Golden Dolly..... 250
Felicity Monarch's Letty..... 115
Felicity Monarch's Poppy..... 95
Felicity Jester's Fancy..... 200
Felicity Jester's Fantastic 165
Felicity Jester's Bernice..... 135
Felicity Jester's Brilliant..... 140
Felicity Monarch's Connie..... 155
Felicity Monarch's Bonnie..... 155
Felicity Royal's Wanetta..... 125
Felicity Jester's Angela..... 130
Felicity Anne..... 160
Felicity Jester's Arameda..... 115
Felicity Jester's Dora..... 55
Leigh Morrell, New Hope, Pa.
Felicity Vera..... 100
George T. Pack, Wrightsville, Pa.
Felicity Sally..... 130
Zygmunt Papciak, Quakertown, Pa.
Felicity Arabelle..... 150
Emil Perona, Andover, N. J.
Ashland Glen Bernie..... 350
Mabel & Franklin J. Reichenbach, Quakertown, Pa.
Robin Run Celia Lotta..... 280
J. N. & Dorothy R. Rissler, Honey Brook, Pa.
Ashland Woodland Bessie..... 180
Felicity Irene..... 130
Robin Run Elmonica..... 195
Felicity Doris..... 140
Reeve Schley, Jr., Whitehouse, N. J.
Ashland Sequel Dora..... 400
Ashland Sequel Rosalie..... 425
Raymond W. Stierly, Norristown, Pa.
Marshallvale Ellalee..... 310
Joseph F. Timmis, Sewell, N. J.
Ashland Daphne..... 300
Torwald Ueland, Red Bank, N. J.
Ashland Princess Dawn..... 400
Ashland Glen Flower..... 460
P. V. King's Iris..... 450
Brenda Merry..... 270
Mrs. Joseph N. Umbarger, Bel Air, Md.
Woodacres Royal Independent (Bull)..... 825
Ashland Gifted Dot..... 230
A. Harvey Vasey, Doylestown, Pa.
Ashland Princess Fantasy..... 400
John L. Winston, Gladstone, N. J.
Poniton Sweet Brier's Monarch (Bull)..... 400
I. Earle & Dorothy D. Yerkes, Doylestown, Pa.
Robin Run's Victoria..... 410
Robin Run Val Araminta..... 350

Van Wert Sixth Fall Sale

THE Van Wert County, Ohio, Cattle Club held their sixth consecutive fall sale on October 29, at the County Fair Grounds. Glen Turner, Eldon McGee, Carl Fisher, Paul Beldon, Marlin Thomas, and Otto Gehres, made up the sale committee. Mr. Gehres was in immediate charge, and he, with the assistance of Dr. M. C. Steward, and County Agent Holtkamp, clerked the sale. Roy Johnson and Homer Pollock sold the cattle, and Floyd S. Barlow read the pedigrees.

Thirty-nine animals sold for $12,945, or an average of $331.92. The top animal was Rippling Water Daisy Mae, a fresh two-year-old consigned by Renno Gillen, Payne, Ohio, that had been his daughter's 4-H project. "Daisy Mae" was sired by a three-quarter brother of McDonald Farms Hester, that topped the Curtiss Candy Company Sale at $13,000. She was purchased by Russell J. Daubenspeck, Mansfield, for $700.

Purmort & Fisher's consignment was a fine springing daughter of Langwater Esquire, due with her second calf to the service of Langwater Sun. She was considered by many to be the finest animal in the sale. She was purchased by B. F. Kuster, Jr., Dillsboro, Ind., for $650.

Henry M. Runkle, of Columbus, was the heaviest buyer of the sale, securing nine females for $3,015. In addition to the two top cows, eight others were sold for $400, or more. One of these, a daughter of Langwater Esquire, was purchased by H. R. Gilmore, Camden, Mich., for $400. Five Indiana purchasers secured six head.

Following is the sales list:

N. M. Brillhard, West Unity, Ohio
Royal Pearl of Plain View..... $240
James C. Cunningham, Fremont, Ohio
Commando's K. Ophelia..... 360
Russell J. Daubenspeck, Mansfield, Ohio
Rippling Water Daisy Mae..... 700
Grand Lake Campus's Sue..... 400
Ray and Lula Dinius, Wauseon, Ohio
King Favor's Carol Jean..... 330
Stanley Paul Dinius, Wauseon, Ohio
Plain View's Margold..... 230
Edwin Farmer, Rockford, Ohio
Morning Star's Judy..... 200
Name Unknown..... 190
Otto Gerdeman, Ft. Jennings, Ohio
Maplewood Home Squire (Bull)... 200
H. R. Gilmore, Camden, Mich.
Sun-Blest Farms Rosebud..... 400
Elmer E. Hankins and F. U. Jones Kenton, Ohio
Rex's a Duchess of Homestead.... 430
Bair's Den Minnie..... 360
Natural Grove's Louise..... 345
John W. Hankins & Son, New Waterford, Ohio
Consultant's Blanche S..... 400
Jewel's Hazel B..... 425
Carl Henne, Jr., St. Marys, Ohio
Name Unknown..... 230
Floyd L. High, Mendon, Ohio
Progress Queen..... 340
B. F. Kuster, Jr., Dillsboro, Ind.
Way-Ellen Farms Lovely Waylie.... 650
Valor's I Darlene of Homestead... 390
Harold Oelker, Urbana, Ohio
Reliance's Doris May..... 235
Roy Parmerlee, Huntington, Ind.
Edna Louise of Marowene..... 370
Melvin Rekeweg, Woodburn, Ind.
Convoy's J. Nora..... 405
William Rohrs, Napoleon, Ohio
Clarenet's Victory B. (Bull)..... 250
Arthur U. Rosendale, Bloomdale, Ohio
Sun-Blest Farms Legend (Bull).... 200
Harry M. Runkle, Columbus, Ohio
Progress Eileen..... 350
Morning Star's Gardenia..... 330
Bernice Star's K. Niobe..... 360
Laura of Guernsey Grange..... 185
Maplewood Polly Jo..... 375
Maple Wood Home Snow Bird.... 330
Trojan Louise's Babe..... 365
Lynn of Golden Dale..... 400
Dawna Bell of Spring Brook..... 320
Clement Suter, Bluffton, Ohio
Roweland Queenetta's Betty..... 185
Roweland Shirley Countess..... 180
Albert Wagner & Son, Winchester, Ind.
Natural Grove's Bessie Bell..... 225
Albert Wayne & Son, Winchester, Ind.
Maplewood Home Polly..... 300
Edward Wollenhaupt, Van Wert, Ohio
Shona Pauline..... 330
Galen Yeasting, Helena, Ohio
Fanny's Faith of Spring Brook..... 430

Good Producer

RAYMOND Kirchmar, D. H. I. A. supervisor at New Hampton, Iowa, reports that Guernseydale Lu Ellyn was one of the cows in the top bracket in his association. She was purchased as a heifer for a foundation animal by Mr. Hucke, Sumner, Iowa, from C. D. Griswold, West Salem, Wis. She freshened at two years and nine months, and in 285 days made 9325 lbs. of milk and 500 lbs. of fat. Mr. Kirchmar says the record was made under farm conditions, with no drinking cups and wooden stanchions, but did have good care and feed.

Renew Your Subscription Now

WISCONSIN GUERNSEYS

Look 'Em Over

WE THINK THEY'RE TOPS

Our Herd Sires in Use:

McDonald Farms Homer (Foremost Prediction-Klondike Mary, 11944—565—DD, 4 A. R. daughters).

McDonald Farms Badgar (Myhaven King-McDonald Farms Delia, a Foremost Prediction daughter with 13162—628—BB, 2 A. R. daughters).

Meadow Lodge King's Liberator (Langwater King of the Meads-Grace's Valor's Rex's Lily, 11874—602—B).

Homer and Badger are related to each 1st prize winner, including the groups, at the 1947 National Guernsey Show.

Badger is related to the first three placings, groups included, in all the classes at the 1947 National Guernsey Show.

Liberator is related to all the 1st prize winners with the exception of the 1st prize Aged Bull and one member of the 1st place Graded Herd.

These relationships are within seven generations through Foremost Prediction, Langwater Foremost, Mixter Faithful, Langwater Queen of the East, Langwater Valor, Langwater Steadfast, Langwater King of the Meads, Langwater Pharaoh, and Hayes Cherub 2d.

The sire of Homer, Foremost Prediction, has 98 A. R. daughters and will have 100 or more within the near future.

The sire of Badger, Myhaven King, has 61 A. R. daughters and will have 100 or more within the next three years.

The sire of Liberator, Langwater King of the Meads, has 95 A. R. daughters and very likely will have 100 or more within the next three years.

BRED IN THE PURPLE AND BACKED WITH PRODUCTION!

Yes Sir Reeh, you're goin' to hear plenty from 'em in the next five years.

BRYN FARMS
Arena, Wisconsin
CHARLES E. ROBERTS & ASSOCIATES

CHURN CREEK HONOR'S DESIGNER
Born: NOVEMBER 18, 1944

Sire: **Langwater His Honor**, sold for $5,300, resold $5,000. A son of Langwater Valencian, A. R. and Langwater Honoria, 17270—937—AA. Former Class Leader.

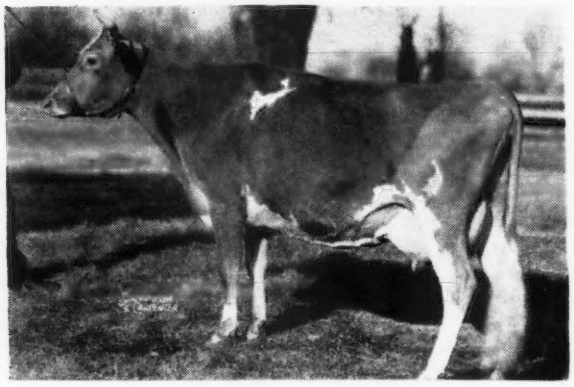

CHURN CREEK'S DOROTHY
13027—654—E
on retest, 7813—354—5yrs.—365—170 days.
Sold for $1,000.

A daughter of Green Meads Designer, he by Langwater County Squire, A. R. and out of Green Meads Queen Daisy, 16560—848—BB.

HONOR'S DESIGNER calves are especially nice.

Sons for sale. **Write us today.**

ADDRESS CORRESPONDENCE TO:

Jefferson County Guernsey Breeders' Association
Fort Atkinson, Wisconsin

Now is Your Chance — To Get a Top Production Sire

A Son of Flying Horse Master's Royal

His Paternal Grandam

FLYING HORSE ROYAL ROSE
15059—853—Jr2—365C
Class Leader 2nd Place
22558—1154—5yrs.—365C
World Record

Sire: **Flying Horse Bandmaster, A. R.**
1 World Record and 1 Class Leading daughter.
◀ Dam: **Flying Horse Royal Rose**

Send for list of good A. R. cows of Langwater and May Rose breeding in calf to Royal. The best ones usually have bulls. Can also spare some young heifers of same breeding.

World Record Production on the Top and top brood cows on the bottom
That's what everyone wants in their sire.

WRITE US TODAY FOR PRICES AND PEDIGREES.

Grandvu Farms • **WRIGHTSTOWN, WISCONSIN**
BAUMGARTENER BROTHERS

Concentrated Maxim Inheritance

Not Once... Not Twice... Not Three Times
...BUT FOUR (4) Crosses To...
High Point Prince Maxim Close-Up

Fairlawn Maxmi's Jove

Born August 27, 1945

His Sire

QUAIL ROOST ROSE MAXIM, A. R.
Sold for $11,000

This blood is in demand
His Progeny Sell

1 sold for $5,100
2 sold for $3,000 each.
6 sold for $2,500-$2,000 each
22 sold for $1,000 or more.
He is a double grandson of High Point Prince Maxim, A. R.

His Paternal Grandam

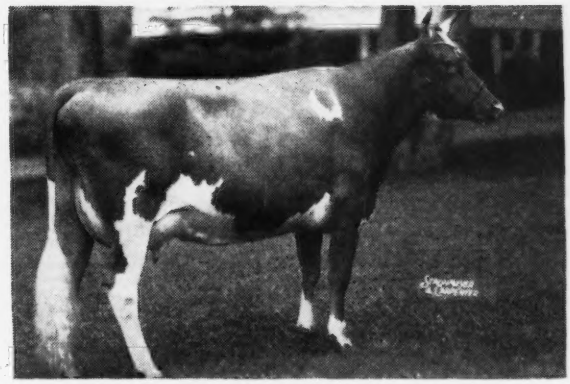

QUAIL ROOST MAXIM'S MAY ROSE, A. R.
11813—708—F, 15227—867—BB

Sold for $5,000. 3 A. R. sons, 1 A. R. daughter. Gr. Ch., N. C. Field Day, 1935. Member 1st Sr. Get, N. D. S., D. C. C., Md., Toronto, 1938.

Full sister to Quail Roost Maxim King, A. R.
Quail Roost Maxim's Prince, A. R.

JOVE is out of **Dorothy's Maxim's Francine, 14175—814—AA.** She is line-bred to High Point Prince Maxim, A. R. top and bottom.

JOVE has been bred heavily during the past year to our best cows and heifers and his Get now arriving suit us to a "T." At the present we have three top sons to offer out of good A. R. cows, or heifers on test at attractive prices.

Write us for full information on these youngsters.

Grand View Guernsey Farm

PFAFFTOWN, NORTH CAROLINA

Fully Accredited

O. T. FOWLER and ZEB V. GAMBILL, Owners

WANTED TO BUY

8 Guernsey heifers or cows to freshen in January.
8 Guernsey heifers or cows to freshen in February.
8 Guernsey heifers or cows to freshen in March.
11 Guernsey heifers or cows to freshen in April.
7 Guernsey heifers or cows to freshen in May.
12 Guernsey heifers or cows to freshen in June.

●

Must be vaccinated and clean and from accredited herds. Prefer cows and heifers from dams with A. R. or D. H. I. A. records.

●

Prefer them in groups of eight as Van will haul this number.

●

WRITE TO

R. A. McLaughlin

Maegeo Farms - Lexington, N. C.

GEO. S. COBLE, Owner

E. L. WILKERSON, Herd Manager — R. A. MCLAUGHLIN, Superintendent

MILK MILK MILK

This is what they develop into at Deershorn

We Still Have a Few Outstanding Young Cows and Heifers

OUR LATEST CREDITS — All on twice-a-day milking

	MILK	FAT	AGE		DAYS
Deershorn Foremost Gem	10249	507	8yrs.	HIR	337
Deershorn Foremost Ida	9713	499	Sr4	HIR	272
Deershorn Foremost Primrose	9384	497	Sr4	HIR	264
Deershorn Foremost Buttercup	8030	449	Jr3	HIR	267
Deershorn Philosopher's Hope	8063	422	Jr4	HIR	271
Deershorn Standard Fancy	8212	413	Sr4	HIR	266
Deershorn Silver Rose	6283	333	6yrs.	HIR	182
Deershorn Philosopher's Pride	7537	306	Jr2	HIR	218
Deershorn Foremost Iris	6384	303	5yrs.	HIR	178
Deershorn Foremost Winnie	4780	237	Sr4	HIR	116
Deershorn Foremost Hazel	4760	227	Jr3	HIR	135
Deershorn Foremost Ann	4189	209	Sr2	HIR	104
Deershorn Philosopher's Imelda	4243	200	Jr3	HIR	121
Deershorn Standard Favorite	2130	108	Jr4	HIR	57

Look at the Records — and year after year.
Write today and place your order.
Occasionally a few good young bull calves.

T. B. ACCREDITED — BANG'S FREE
V. D. MUDGETT

DEERSHORN FARM

STERLING JUNCTION, MASSACHUSETTS

Bournedale Martha Close-Up — *A double Great Grandson*

QUAIL ROOST NO-MAX BARONET Born: January 18, 1946

Sire: **Quail Roost Noble Maxim.** His first daughters now on test, doing well.

2 Paternal Sisters To Baronet

QUAIL ROOST NOBLE PRIMROSE
13894—704—GG, 12415—630—4E, 15730—744—Jr4—365C
Sold for $17,000. Gr. Ch. Female, 1947 National Guernsey Show.
Dam: Quail Roost Noble Beauty, 10825—583—GG

QUAIL ROOST NOBLE JAN
On test 10713.1—564.52—Jr2—365 in 349 days.
Sold for $10,500 in Riegeldale Sale to Clear Springs Farm, Concord, N. C.

Cesor Noble Maxim, A. R., is the sire of Quail Roost Noble Maxim and Noble Beauty. He is out of Bournedale Martha, A. R., great show cow and brood cow.

B A R O N E T sons out of top line-bred A. R. cows that we have raised—including several generations.

WRITE US TODAY

FEDERAL ACCREDITED FOR T. B. 536333 . . . CERTIFIED BANG'S NO. 156

CROASDAILE FARMS, Route No. 2, Durham, North Carolina

JOHN SPRUNT HILL, OWNER — D. E. TOWNSEND, MANAGER

WEY ACRES

Thiensville **Wisconsin**

T. B. Accredited ***Negative***

The Daughters of . . .

Coronation Levity Prince

Are in Demand and Meeting With Approval

IN MASSACHUSETTS

CORONATION OPAL'S JEWEL—a Levity Prince daughter—just finished with 14545 lbs. milk—684 lbs. fat—Jr4 (365C) at Basquaerie Farm, Millis, Massachusetts.

IN INDIANA

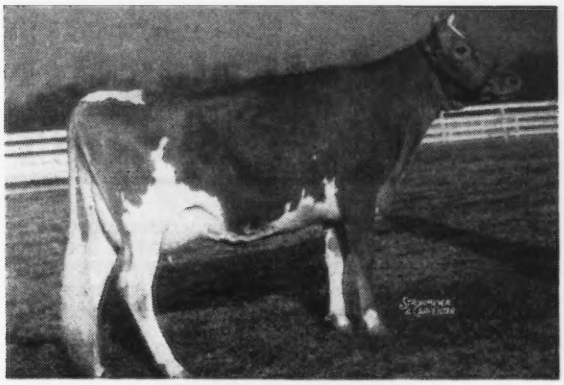

CORONATION ALMA
13558—593—G
Classified Excellent

IN NEW JERSEY

CORONATION ALBINA
15327—668—Sr3—365C

IN WASHINGTON

CORONATION DAWN
11275—541—G
Classified Excellent

You too will like the LEVITY PRINCE Get. His sons out of our best cows are now available. Start the new year right—check our 1948 Bull List—many of our best cows are due soon to LEVITY PRINCE.

MRS. F. L. WEYENBERG, Owner
OTTO C. KLINE, Manager

• **Thiensville, Wisconsin**

We are going to sell . . .

Our Milking Herd and our Herd Sire

QUAIL ROOST KING GALLANT

Due to doctor's orders we must sell our entire milking herd, together with our herd sire, **Quail Roost King Gallant** (a son of Quail Roost Maxim King, A. R., and Quail Roost Maxim's Gem, 12767—646—AA). **Our herd is T. B. and Bang's Accredited** and all animals are either on A. R. test or have completed A. R. records. **We will sell individually or as a herd.**

Practically all cows in the herd are bred to King Gallant. The average age of this group that we offer for sale is 4½ years.

FARRAGUT'S MAXIM'S MARIGOLD	10798	449	EE
	8762	376	5yrs—305C (3x) (pending)
FARRAGUT'S MAXIM'S BUBBLES	13198	528	Sr4—365
	1130	47	31 days
HICKORY HILL BONNIE	6030	276	Jr3—305 (3x) in 153 days
FARRAGUT'S MAXIM'S FAIRY	13907	564	B
HICKORY HILL DASSEL	5198	250	Sr3—305 (3x) in 148 days
HAMLET'S FAY	11445	607	GG
	12926	645	B
GRACELAND MAX IVY	7209	406	GG
	6108	296	Sr4—305 (3x) in 196 days
TRAXLER'S ROYAL SISTER	7347	331	Jr3—305 (3x) in 196 days
BRYN DU MAXIM DELILAH	6910	345	Sr3—365 in 180 days
MIDVIEW MAJESTY'S LOLA	11338	583	G
	3666	161	Sr4—365 in 99 days
BRYN DU MAXIM LESLIE	4128	201	Jr2—305 (3x) in 148 days
ZIMALCREST DESIGN'S BETTY	10062	525	G
ARDEN LUKE'S JANET	9935	477	Jr2—305 (3x) (pending)
M. F. PREDICTION	8808	415	Jr2—305 (3x) (pending)
SKY BROOK MAXIM SARAH	7756	405	Jr3—305 (3x) in 278 days
HEARTHSTONE SOUVENIR	3920	159	Jr3—365 in 108 days
HEARTHSTONE SWIRLAWAY	4797	229	Jr3—365 in 134 days
HEARTHSTONE BLONDE KAY	1284	65	Jr2—365 in 51 days

Hearthstone Effie's Girl, a dandy bred heifer.
Grand View Noble Jane, just fresh and started on A. R. test.

Here is a real opportunity to buy a group of well-bred females and a top notch sire.

ACCREDITED T. B. CERT. NO. 540219 ACCREDITED BANG'S CERT. NO. 406

Route No. 1, Old Brownsboro Road, Kentucky Highway 22, Louisville, IN KENTUCKY

GLEN 'ECHO FARM

LOUIS J. HOLLENBACH, JR., Owner

R-LANE FARMS • Bassett, Wisconsin

Home of Model Guernseys

THIS IS THE KIND WE BREED AT R-LANE FARMS

This Junior Get of Green Meads Proud Gallant consisting of R. Lane's Proud Rosie, R. Lane's Delight, R. Lane's Darling, and R. Lane's Sonny Boy, won first prize at Ohio State Fair, 1947. R. Lane's Proud Rosie was first prize winner as a Senior Calf out of a class of 78. Darling was first as a Senior Yearling and Junior Champion, Ohio, 1947.

Select your next herd sire from a breeding establishment where high production and excellent type is assured.

J. H. RUSTMAN, Owner T. B. ACCREDITED . . . BANG'S FREE **ROY SEITZ, Manager**

PUBLIC SALE

OF

Registered Guernseys and Implements

Located along Highway Route 72, leading from Lebanon to Pine Grove near Twin Grove Park, Lebanon Co., Pennsylvania.

SATURDAY, JANUARY 17, 1948

25 Registered and Grade Guernseys—25 Certified Blood Tested. T. B. Accredited.

This is not a large herd but has a lot of quality, good producers with pleasing type, good enough for any herd. The herd is headed by Yola's Tommy, he by Polly Anne Jim by Irene's Yola of Norwood. Several fresh cows and close Springers, 2 young bulls selling. Herd tested within 30 days of sale. Catalogs sale day. Also the following implements:

1945 and 1941 Allis Chalmer's W. C. tractors, Papec silo filler and good line of nearly new implements. Sale will start at 11:00 o'clock.

SALE MANAGED BY THE

Sanger Sales Service

PAUL E. SANGER, Auctioneer - GLEN SANGER, Pedigrees

MYERSTOWN, PENNSYLVANIA

One of the MAXIM—FOREMOST Cross

QUAIL ROOST EASTERN KING

Born June 5, 1942

Sire: QUAIL ROOST MAXIM KING, A. R. A son of High Point Prince Maxim, A. R., and Landmark Princess May Rose, 14782—863—A (2 A. R. daughters—2 A. R. sons).

HIS DAM

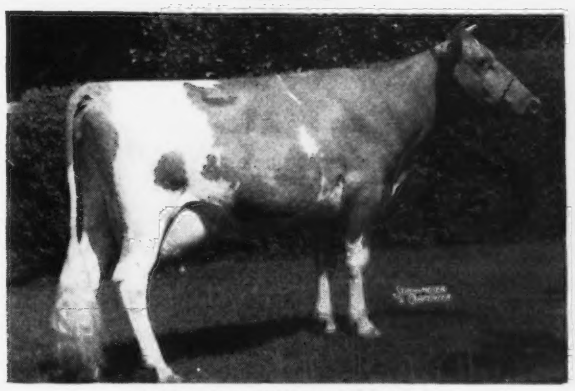

RIVELON ROYAL ANNIE MAY
13876—698—AA
A daughter of Rivelon's May Royal, A. R.
His first daughters on test are doing well.

HIS SONS FOR SALE

T. B. ACCREDITED 462693 STATE BANG'S ACCREDITED 205

DRIFTWOOD FARM

SWAN POINT, ROCK HALL, MARYLAND

MR. AND MRS. GEO. R. DEBNAM, III.

ARGILLA FURLOUGH, A. R.

27 A. R. Daughters

Sire:
DOLLY'S FOREMOST OF HIGH ROCK, A. R.
(More 700 lb. daughters than any other Guernsey Sire).

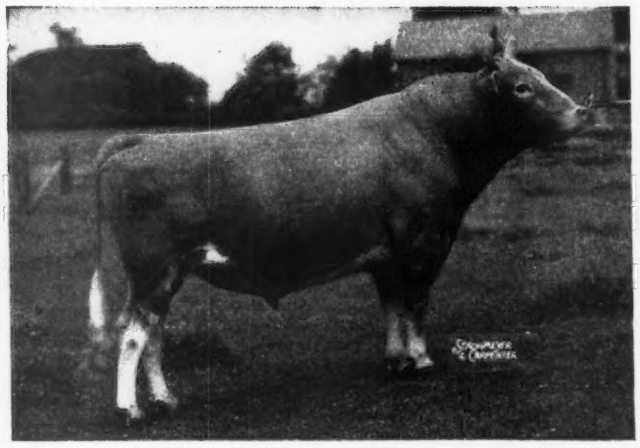

Dam:
ARGILLA HONORA
13964—732—G
by a son of Dolly's Foremost of High Rock, A. R.

Furlough comes from the same female line as Argilla Catamount, A. R., Argilla Forecaster, A. R. and Argilla Formosa, 15875—854—E. (6 A. R. daughters).

Here are 2 of the Furlough Daughters

RUBY ANN OF HAVEN HILL
13479—705—Sr3—305—3x
Class Leader 4th Place.

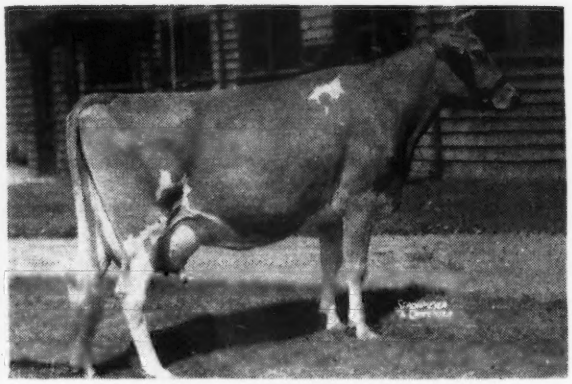

WESTFIELD GOLDEN EVALYN
14016—789—A

***Here are some of the other* FURLOUGHS:**

	MILK	FAT	AGE
Westfield Golden Clarissa	12692	639	F
Westfield Golden Daydream	13116	636	CC
Westfield Golden Alice	11865	621	5yrs.—365C
Westfield Golden Clara	12167	620	6yrs.—305C
Westfield Golden Blossom	12198	610	DD
Argilla Furlough's Twilight	11352	600	Jr2—365
Westfield Golden Kindness	10546	597	AA
Westfield Golden Sunray	13922	596	E
Westfield Golden Maiden	11712	581	E
Westfield Golden Eva	10974	567	DD
Westfield Golden Dawn	11576	564	E
Westfield Golden Missy	11893	555	GG
Westfield Golden Spot	11566	547	E
Argilla Furlough's Patience	10021	547	GG
Westfield Golden Hetzer	10915	520	EE
Westfield Golden Sunlight	11685	519	FF
Westfield Golden Opalene	10706	515	EE

FURLOUGH sons are for sale. —Reserve yours today.
Also occasionally we will sell a few females.

R. UDELL THORNTON, Owner
JOHN F. PRENTICE, Manager

HIGH HILL FARM
North Dartmouth • Massachusetts

CHURN CREEK ELLTON MAXIM

Born: FEBRUARY 18, 1946

Sire: **Cesor Ellton Maxim**
His first daughters on test now. Sire of Cesor Bon-Ton and Cesor Noble's Ella, 12101—535—G, 13007—597—AA, she by Bournedale Noble, A. R. and Bournedale Cinderella (below).

His Sire's Grandam

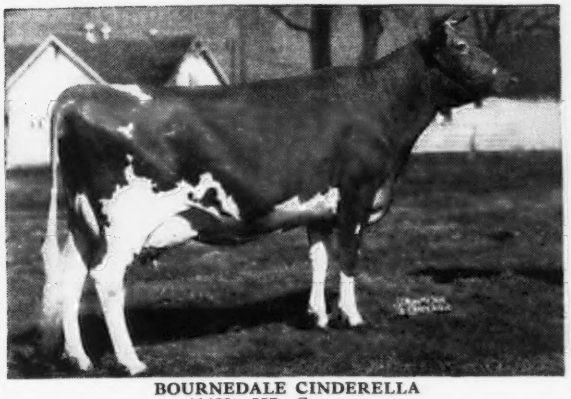

BOURNEDALE CINDERELLA
11489—557—G
15207—668—BB
12629—571—AA
1st 4-year Wis., Grand Champion, Mich., Ohio, 1938.
2 A. R. daughters, 2 P. R. sons.
Dam: **Cesor Noble's Beth**
12583—595—FF
Cesor Golden Blanche
12230—582—G
Ellton Maxim — is bred to a number of our cows.
Sons for sale.

Allan Manor Farm

ROCKY MOUNT, N. C.

A. C. MIMS, Owner Address: N. M. LOWE, Manager
ROUTE 3, ROCKY MOUNT, N. C.

Dunn's Tour

Offering 25 Mature Sires

Bred at Langwater, Coronation, Argilla, Flying Horse, Green Meads, Florham, etc., and now in good herds where forced to give way to junior sires. Some A. R. or qualifying with daughters making big records.

Here's one — first daughter a champion

FLORHAM LENORE'S PTOLEMY
Born: SEPTEMBER 27, 1941

7 nearest dams average 16599—804. Own brother to Florham Laughter, 15645—836—AA. Sire: Langwater Ptolemy, own brother to Langwater Moonlight, A. R. Dam: Florham Lenore, 18218—834—DD. Next dam: Florham Heiress, 14217—763—AA, out of Langwater Heritage, 18596—876—A, granddaughter of Langwater Hope, 1003—A.

1st daughter made 9735—438—D. H. I. A. at 24 months old, 305 days, 2x. Champion Type & Production over all breeds, Maine, 1947.

We have attractive offerings of complete herds, bred and/or open heifers, a few fresh cows and herds that must be reduced.

SAVE TIME—SEE US FIRST

DUNN'S TOUR
"The Short-cut to Good Guernseys"
SCHOHARIE, N. Y. and CORDAVILLE, MASS.

We Offer:

Bournedale Maxim's Leviathan

Born AUGUST 16, 1947

Leviathan's Paternal Grandam

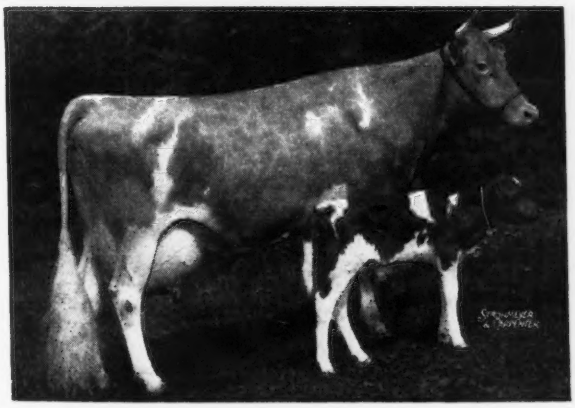

BOURNEDALE PRINCESS CORONET
11236—582—GG
15073—764—EE
18859—1019—Jr4—365C—World Record

Dam: **BOURNEDALE ABE'S LEVITY**
13087—705—F
A daughter of Bournedale Golden Abe Lincoln, A. R., he a son of Bournedale Golden Majesty, A. R.

For You

This nice herd sire prospect. Send today for price and extended pedigree.

BOURNEDALE GUERNSEYS

JULIA DYCKMAN ANDRUS MEMORIAL, INC • 1156 N. BROADWAY, YONKERS, N. Y.

A Birds Eye View of a

Franchester Sire and his Daughters

Langwater Freeman

Born: NOVEMBER 19, 1939

Sire:

LANGWATER VALENCIAN, A. R.

Dam:

FOREMOST LABELLE
14554—657—GG
17716—801—AA

The Bull

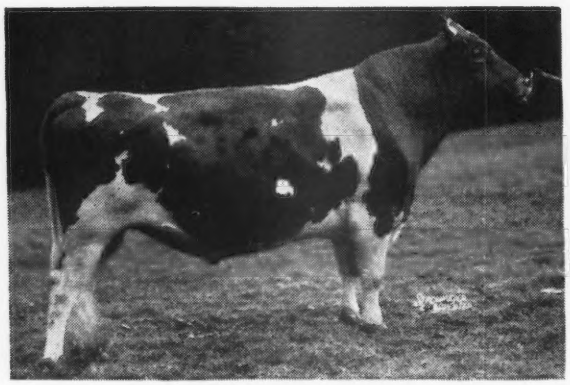

LANGWATER FREEMAN
15 daughters on the farm.
12 sons in service.
18 cows carrying calves.

His Oldest Living Daughter

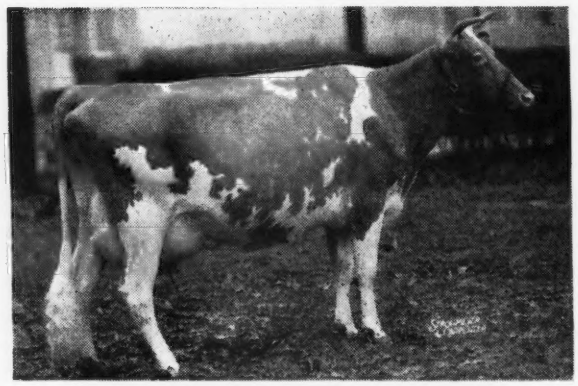

FRANCHESTER FREE LAUGHTER
14046—611—GG, 18271—803—Sr3—365C
Classified Excellent, 1947

Other daughters

SHAMROCK FREE GENEROUS
11112—578—Sr2—365
12703—647—Sr3—365C (pending)
Classified Very Good, 1947

ARRUS FREE IRIS
10905—529—Sr2—365C
14130—710—Sr3—365C (pending)
Classified Very Good, 1947

FRANCHESTER FREE ITCHEN
12126—625—Jr2—365C (pending)
Classified Good Plus (pending), 1947

FRANCHESTER FREE ADALADE
9580—509—Jr2—365C
10458—546—Jr3—365C
Classified Good Plus, 1947

FRANCHESTER FREE CATHERINE
7752—361—Jr3—365C—180 days
Classified Very Good (pending), 1947

FRANCHESTER FREE CAPER
5526—256—Sr3—365—129 days
Classified Good Plus (pending), 1947

Their Dams

FRANCHESTER NOBLE ALICE
9871—447—AaA
11620—569—DD
Classified Very Good, 1947

FRANCHESTER CAPACIOUS
10176—508—G
11663—567—A

RIEGELDALE EMORY'S ITCHEN
10577—571—GG
14996—859—Sr4—365C
Classified Excellent, 1947

FRANCHESTER NOVEL ADALINE
9827—471—GG

MARIMACK'S PRINCESS MAY
12379—521—G
19212—756—6yrs—365
Sr. and Grand Champ., Ohio, 1946

FRANCHESTER CAPER
10206—547—GG
13887—768—A

Freeman is giving us some very attractive udders that are fastened on there to stay. His daughters are good producers and they are the kind that keep at it for a number of years.

A THOUGHT . . . An option on a **Freeman** bull calf out of one of the following **Excellent** or **Very Good** cows should make a good investment. Riegeldale Emory's Itchen, 859—Sr4, due February 23—Franchester Noble Pearle, 603—DD, due May 3—Charlescote Persimmon, 633—GG, due May 9—Secret's Radiance, 758—Jr4—365, due June 19.

FRANCHESTER FARMS - Lyndhurst, Ohio

ACCREDITED FOR BANG'S AND T. B.

CHARLES B. BOLTON, Owner — C. E. EBY, Herdsman — C. R. HUSTON, Manager

We took Top Maxim blood and added a little Butterfat

Holliknoll Maxim Prince

Born: April 25, 1946

His Sire

QUAIL ROOST ROSE MAXIM, A. R.
Sold for $11,000.
42 A. R. daughters, 2 A. R. sons, 6 P. R. sons.
Sire of Fairlawn Maxim's Dolores,
13681—763—A. Sold for $2,000.
Fairlawn Maxim's Goldbug
10016—538—G. Sold for $3,000.
Fairlawn Maxim's Effie
6347—374—Sr4—305. Sold for $2,400.
Fairlawn Maxim's Hortense
10820—575—Sr2—365. Sold for $2,000.
Fairlawn Maxim's Edwina
11801—663—GG. Sold for $2,100.

His Dam

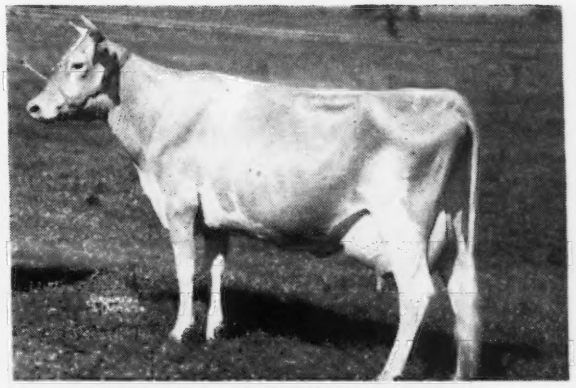

BURCH'S BUTTERFAT VIOLET
15836—786—GG, National Champion in this class, 1946.

Dam: **Coker Silver Viola**
10824—641—EE
14184—755—A

His Paternal Grandam

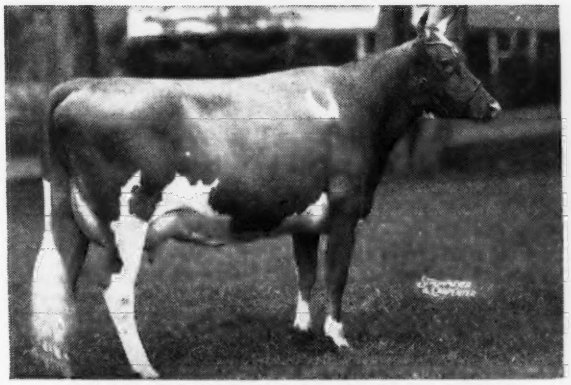

QUAIL ROOST MAXIM'S MAY ROSE
11813—708—F, 15227—867—BB
Sold for $5,000.
A daughter of High Point Prince Maxim, A. R.

Maxim Prince's Paternal Sister

FAIRLAWN MAXIM'S DEBBIE
15640—915—6yrs.—365
Classified Excellent
Sold for $5,100.

Maxim Prince is bred to many of our high producing A. R. cows.

Look this pedigree over carefully — Study it — Remember it for later.

W. M. CAMP, Owner
M. W. TIMBERLAKE, Manager

HOLLIKNOLL FARM

Franklin, Virginia

Here Is One That IS WORTH WATCHING !!!

Her Paternal Grandsire

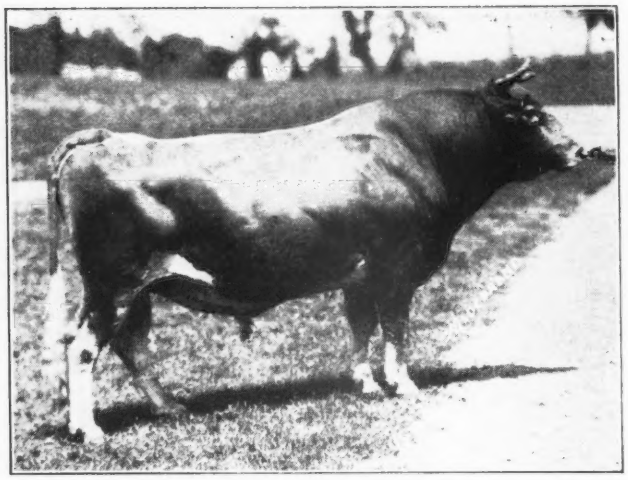

Lincoln Winnie

9113—404—Sr2—305C

Will make over 10,000 lbs. milk this year.

LINCOLN CRUSADER, A. R.
2 A. R. sons, 23 A. R. daughters
Kitchener Honeymoon
14524—855—C—1095
Lincoln Rosebud
15776—802—AA—1095

DOLLY'S FOREMOST OF HIGH ROCK, A. R.
32 A. R. sons, 67 A. R. daughters
Palotterie of High Rock
15882—865—Jr3—365—1095
16147—921—BB
17149—913—A
17435—954—A
16430—915—AA

BELLAIRE'S ALVEDA
15269—792—DD—1063
3 A. R. sons, 1 A. R. daughter
Lincoln Splitsilk
15500—747—A—730

WINNETUXET PILJANE
1 A. R. daughter
Lincoln Winnie
9113—404—Sr2—305C—610

WINNETUXET PILGRIM 3D
4 A. R. daughters
Winnetuxet Jan
11018—591—A—1088
Winnetuxet Gem
10371—549—DD—1050

WINNETUXET JANE 3D

DOLLY'S FOREMOST OF HIGH ROCK, A. R.
Great production sire.
More 700 lb. daughters than any Guernsey Sire.

WINNIE has a son, Alfalfa Farm Puritan, sired by Meredith Pioneer and in service in the herd of E. C. McNally, Lyndonville, Vermont.

WINNIE is due again January 19, 1948 and will be tested as a 5-year-old in the 305—3x division.

IF WINNIE has a son — he will be for sale.

Alfalfa Farm • Topsfield, Massachusetts

VACCINATED—ACCREDITED

JOHN E. CAIN CO., Owner — MELVIN TENNEY, Herdsman — Address correspondence to: DONALD E. FADDEN, Manager

Get The Benefits Of 40 Years Of Breeding

125 Head — Herd Established 1908 — Rigid Culling for 40 Years

FOR SALE . . . Willowmere Maxim Valid

Born: SEPTEMBER 10, 1947

His Paternal Grandam

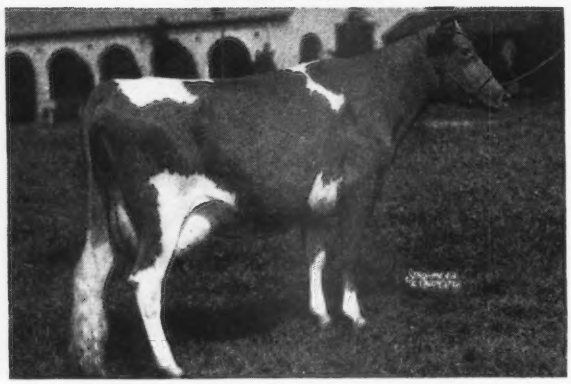

QUAIL ROOST MAXIM'S HATTIE
10245—568—GG, 12252—641—CC
A High Point Prince Maxim daughter.

For inheritance—For Milk VALID should do the job for you. Write today for price and pedigree.

WE ALSO OFFER FOR SALE at this time ten bred heifers—Vaccinated—that represent the best of Willowmere blood lines and are out of select A. R. dams or cows on test.

He comes from a GREAT FEMALE LINE.

Sire: **Clear Springs' Maxim Victory.**
A son of Quail Roost Maxim's Prince, A. R., he Grand Champion, N. C. Show and Field Day, 1935, and a son of High Point Prince Maxim, A. R.

Dam: **Willowmere Yvonne**
10315—507—G, 13105—657—A
Her lifetime average 4½ yrs., 10260—510—C. T. A.

2nd Dam: WILLOWMERE VANITY FAIR
11441—545—G, 15317—711—E

Here is her life record

FRESH	AGE	TIMES MILKED	D. H. I. A. DAYS	MILK	FAT
9/14/39	2—1	3x	410	12860	619
2/ 4/41	3—6	3x	416	15483	769
5/28/42	4—8	2x	306	11091	584
3/13/43	5—6	2x	383	14747	736
6/ 1/44	6—9	2x	332	10086	499
10/ 8/45	8—1	2x	317	11321	559
10/17/46	9—1	2x	254	9580	435

In 7 years, 284 days she has produced 4202 lbs. fat for an average of 549 lbs. fat per year.

Vanity Fair is sired by Willowmere Genius, A. R.—**His daughters produce—They are all good.**

3rd Dam: WILLOWMERE VANITY
13754—604—EE, 15358—684—AA
2 A. R. sons — 1 A. R. daughter

WILLOWMERE FARMS (On Lee Highway at Merrifield) P. O. Fairfax, Virginia

ACCREDITED HERD NO. 47808 — B. F. SALSBURY, Owner — Phone: FALLS CHURCH 8147

Bulls Worthy of Good Homes...

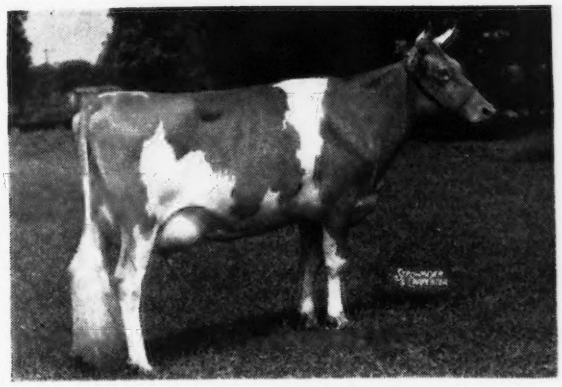

Ruayne Hermes' Rosebud

Born: November 18, 1934

9772—548—FF, 12341—749—DD

1st Aged, Va., 1939. Topped First Quail Roost Sale, $1,125.

Rosebud is one of Hermes best daughters. She has had 9 calves and is due again with her tenth in June. Her son born March 7, 1947, by Bayville Country King, A. R. (Quail Roost Maxim King—Quail Roost Country Flower, 717—G) is a nice individual and should transmit production and type.

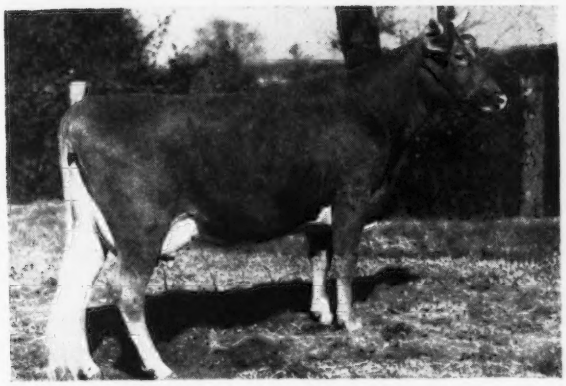

Bayville Fawn's Itchen Lass

9123—494—Sr2—305C—915 T. M.

9778—526—Sr3—305C—915 T. M. (pending)

Fawn's Itchen Lass' son, born November 24, 1947, by Fairlawn Maxim's Imprint (Quail Roost Rose Maxim—Afton's Golden Marie) is a nice calf. His dam is from a real family of udders and production. This calf should suit. He traces 7 times to High Point Prince Maxim.

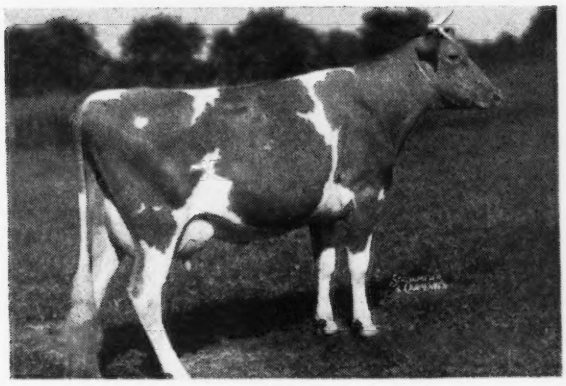

Grassy Meadow's Maxim Jane

9446—538—Sr2—365C

7551—424—Jr4—305C in 240 days

Her son by Imprint, born March 29, 1947, should sire cattle of merit. His dam is typy and gives promise of developing into one of our better cows. This calf traces 4 times to High Point Prince Maxim.

We have several other bulls that we can recommend at this time out of the following: Windsor Lady May, 11014—601—A—Bayville Maxim's Lady, 10452—543—E—Bayville Maxim's Nita, 12477—626—DD—Bayville Hermes' Mollie, 9373—565—Jr4—365C. They are sired by Imprint and Bayville Country King. Pedigrees and prices will be furnished on request.

OVER 500 GUERNSEYS

BAYVILLE FARMS - ROUTE 1 - LYNNHAVEN, VIRGINIA

12 Miles from Norfolk on Ocean Drive to Virginia Beach

C. F. Burroughs, Owner W. Clark Fleming, Jr., Manager H. S. Sanders, Herdsman G. W. Martin, Asst. Herdsman

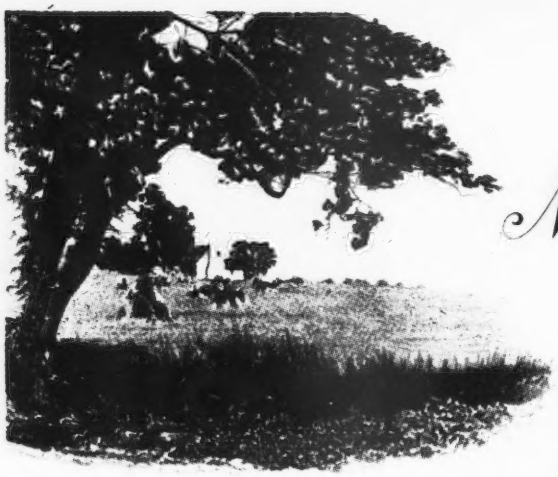

Mount Ephraim Farms

REGISTERED GUERNSEY CATTLE

Snow Hill, Md.

BULL CALF . . . FOR SALE

***Born:* October 23, 1947**

His Dam

GLENBURNIE PRINCESS HERA 3d
14312—658—G, 16118—735—E, 17442—832—BB,
14797—684—9yrs—305—3x (pending)
Sire: LAD OF THE SPURS' BUTTERFAT, A. R.
Dam: GLENBURNIE PRINCESS HERA

His Sire

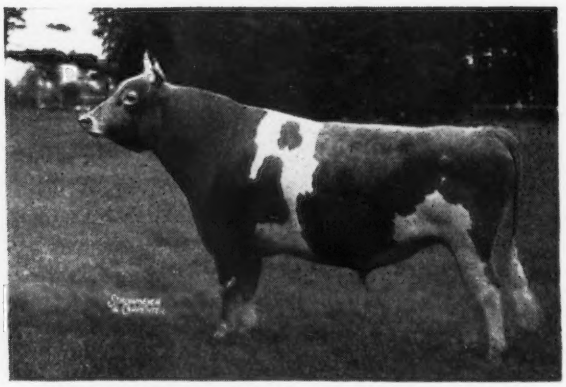

CORONATION KING OF PINE MANOR
49 A. R. Daughters, 17 P. R. Sons
Sire of Gardenville Coronation King, sold for $45,000, 1947, Gardenville Dispersal.
Sire: CORONATION ROSE KING
Dam: GREEN MEADOW MINUET

His Maternal Grandam

GLENBURNIE PRINCESS HERA
11631—596—G, 14019—696—AA, 13590—643—AA
Sire: IMP. DUNWALK LAD
Dam: GLENBURNIE EASTERN QUEEN

His Paternal Grandam

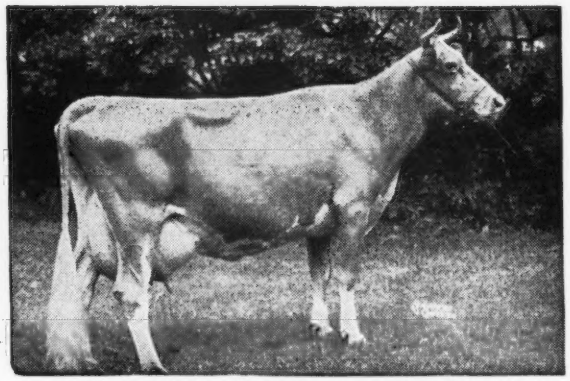

GREEN MEADOW MINUET
14433—708—F, 19093—864—A
Sire: GREEN MEADOW CORONATION KING
Dam: GREEN MEADOW MILBETTE

Here is a Calf we recommend. Send for price and complete pedigree.

T. B. ACCREDITED NO. 537018 . . . BANG'S FREE NO. 5089

PAUL M. JONES & SON, Owners
PAUL M. JONES, JR., Herdsman
SYDNEY QUERIPEL, Manager
ARCHIE QUERIPEL, Test Cows

MT. EPHRAIM FARMS
"Right on the Chincoteague Bay"
SNOW HILL, MARYLAND

REDUCTION SALE

California State Fair Grounds, Sacramento, California

MARCH 8 AND 9, 1948

CONSISTING OF 130 HEAD

. . . The Heart of Our Breeding Program and Herd

THE GREAT "NANA" AND "HONEY" FAMILIES—OUR SHOW HERD

Two Class Leaders:

ELLWOOD SUPRISE FREESIA — 3rd PLACE SR3
14303—708—305C—3x

RANCHO NICASIO VALOR'S ANNETTE — 3rd PLACE JR4 (pending)
14516—699—Jr4—305C—3x (pending)

Many Cows With Outstanding Records Include:

CAMEO PHILOSOPHER'S SHARP 11696—567—Sr2—305C—3x
ELLWOOD RUDY'S PEARL 10478—569—Sr2—305C—3x

The Two Herd Sires:

THAT HAVE MADE GUERNSEY HISTORY AT ELLWOOD

RANCHO NICASIO VALOR'S JACK
S: Foremost May Valor
D: Rancho Nicasio Roamer's Bee
14857—817—B

RANCHO NICASIO COMMEND JANUS
S: Foremost Commendation
D: Rancho Nicasio Roamer's Nana
18040—793—A

BOTH JACK AND JANUS ARE RICH IN THE INHERITANCE OF LANGWATER VALOR ON BOTH SIDES OF THEIR PEDIGREES. THEY ARE DESCENDED FROM THE TWO GREAT MATERNAL SISTERS:

VALOR'S FAITHFUL
20011—976—AAA

Jack is a great grandson of Valor's Faithful. His first daughters are making from 50-64 lbs. fat per month.

13
OF HIS DAUGHTERS WILL BE SOLD

SUPERB'S FAITHFUL
19678—1077—6yrs—365C—3rd Place

Janus is a grandson of Superb's Faithful.

11
OF HIS DAUGHTERS WILL BE SOLD

ALSO:
7 DAUGHTERS OF HAPPYHOLME ROSELAND'S AMBLER, including a daughter of the CLASS LEADER, ELLWOOD SURPRISE FREESIA.

RUSSEL E. DOTY, Owner — **GOLETA, CALIFORNIA** — DAVE BOWSER, Manager

WATCH FOR FURTHER DETAILED ADS

SALE MANAGED BY: CALIFORNIA GUERNSEY CATTLE CLUB, INC.
401 CALIFORNIA FRUIT BLDG.
SACRAMENTO, CALIFORNIA

The Guernsey Sale, Trenton, New Jersey

SATURDAY, MAY 29, 1948

Mid-West Sale, Huntington, Indiana

SATURDAY, MAY 8, 1948

Attended the Eastern Guernsey Breeders' Association meeting at DuPont Hotel, Wilmington, Saturday, December 13. That afternoon drove with K. C. Sly and Paul Jones, Jr., Mt. Ephraim Farm, Snow Hill, Maryland to Sam Price's for the night. I had seen the Mt. Ephraim herd classified the previous Wednesday and asked Paul Jones, Sr., if Paul, Jr., could ride along for the trip. He is rising 20 and keen as a razor. A good driver too, although not as observant of speed laws as he ought to be, $30.00 left for appearance in Orange, Conn.

K. C. had come down for a meeting between Guy Harmon, Gordon Hall, he and me on showing ethics.

BUNNY'S SON IN THE GUERNSEY SALE

The next morning we went over the Coldsprings' herd which as usual was up to snuff. We took a bull calf, by McDonald Farms Prediction, Jr., out of Coldspring's Romulus' Bunny, 12525—646—GG, dam of Coldspring's Noble's Brilliant, $8,500 to Langwater in last year's sale and either a full sister, Coldspring's Hardwick's Konnie, making 565—Jr2—classified Very Good, due in March, full sister to Coldspring's Hardwick's Alice, 15597—698—D, 15784—712—A, classified Very Good, or a heifer, Coldspring's Noble Leda, dropped January 20, 1947, out of Coldspring's Hardwick's Leda, 724—BB, next dam Coldspring's May Rose, 894—A.

CONSORT DAUGHTER FROM GOODLEIGH

Left before lunch and stopped at Goodleigh. Bill Gilbert, the herdsman, drove in before we left. Dutch Snydèr and I drove back with him, K. C. and Paul following. We asked for several and finally settled on Goodleigh Consort Vauxbelet, dropped December 3, 1942, and due March 1, by Coldspring's Hardwick's Consort out of Goodleigh Eolus Vauxbe, 281—GGG.

At Sterling they said they were selling no tops this year.

TRY FOR DOUBLE MIRTH AT DOUGLASTON MANOR

Had supper in Cortland with Henry Thomas, the Pollack's and others. The next day went over McDonald herd until 4 P. M. then on to Douglaston Manor. Suggested a Douglaston Crown Prince daughter of Douglaston Queen Charlotte, 12213—573—G (Douglaston Coronation King 2d—Shuttlewick Mirth, 706—G). She is nice and the breeding should suit anyone.

Left about 8 P. M. and drove to Camden where we ate. Called Ed Harrison at Harden Farm, Ruth answered and said it was raining and freezing. It was not when we went in to dinner but we turned around twice before we got there and needed no urging to spend the night. Up at 4:40 away at 5:45 after a quick look at the herd. I have always been sorry Ed didn't stay in Guernseys. By the way, I saw some very practical drinking cups that seem fool proof at Flying Horse, made by General Electric, easily the most practical and durable I have seen.

SON OF LADY AUGUSTA

I am running ahead of my story. We went over the McDonald herd from soup to nuts. Definitely got Douglaston Lady Augusta's last son by McDonald Farms Ideal, he by McDonald Farms Prediction out of Green Meads Thelma—Lady Augusta, Thelma, Harriet, and Prediction, they don't breed them better and he is a magnificent individual, name, McDonald Farms Augusta's Ideal. Also took for The Guernsey Sale, McDonald Farms Iris, coming five, classified Excellent, 10048—571—Jr2—365, by McDonald Farms Gallant (Prediction—Darnley's Snow Queen, 12431—599—CC) out of McDonald Farms Gentian, a double granddaughter of Langwater Adjustor out of Walnut's Ella's Pansy, classified Excellent, and with perhaps the best udder of a cow her age in the breed. Discussed McDonald Farms Halma, by McDonald Farms Prediction out of Fedelia, a Conqueror daughter of Daffy, also another McDonald Farms Prediction—McDonald Farms Pre Kanaveve, 2900—125—Jr2—in 125 days, goes to Foremost Jenaveve, finally to Dunwalke Blanchette Rosebud, dam of Dunwalke Dictator, a good line. Several others, Ilex—Happy, by Myhaven King out of Daffy, the King—Prediction cross.

Letter just received from K. C. Sly. McDonald Farms Augusta's Ideal, McDonald Farms Iris and McDonald Farms Pre Kanaveve are in The Guernsey Sale for sure.

For Mid-West: McDonald Farms Hopeful, 630—FF, by McDonald Farms Distinction out of Argilla Foam, dam of McDonald Farms Archer and great great grandam of Argilla Beacon, Gr. Ch., N. G. S., 1947. The herd is so good it takes a long time to digest it. We will go back in late January and make final decision. Hopeful is in Mid-West for sure. They will add some on our next trip.

LANGMORE

Leaving Harden Farms, we drove to Albany for breakfast where we picked up Ronnie Wilson. Had a pleasant visit at Langmore. I suggested a pair of Coronation Agitators, Coronation Levity Prince, $11,000; Coronation Agatha, 10894—572—F; Langmore A. Desire, just two, due latter part of May, out of Langmore Lady Desire, 12033—588—Jr3—365C, by Gayhead's Lord Henry out of Wyebrook Matchless Duchess, 619—FF; Langmore A. Peerless, just two, due in January, Jr. Ch., Capitol District Spring Show, Gr. Ch., Rensselaer County Fall Show, 1st Sr. Yearling, Dutchess County, out of a daughter of Gayhead's His Idol, next dam, Wyebrook Greenwich Princess, 9187—467—G, 11739—611—EE, by Wyebrook Matchless, Gr. Ch., N. D. S., out of Wyebrook Greenwich Miss, 12649—631—EE, 15154—723—AA, 13543—636—AA.

CORONATION

Had a very pleasant visit with Arthur Galusha. We were a little delayed since Arnold Johnson took Paul down to see Coronation Melba, due in February and stopped to look at the Prentice barns and I had told Paul, Sr., I was taking him along for education. Liked the Get of Coronation Melba's Majestic very much, later saw a real one at Groton House. Johnny thinks he got one from Normandy for Mid-West. Called this morning, Saturday, the 20th from Milwaukee. He will be home before Xmas, he is getting good ones.

ROSEWALD CATTLE LOOK WELL

Spent the night in Peterborough. Had breakfast the next morning at Hillsboro at 6:45. Went over Rosewald with Jimmy Dodds, they have never looked better. The Estate is not settled so Jimmy did not know what Mrs. Niedner would do. Suggested for The Guernsey Sale two by Langwater Darius, due early in June, both tops. Rosewald Darius Delora and Rosewald Darius Morning Glory. Also had a very good pair of Rosewald Max's (Mussolini—Maxim's Francine, 673—E, 660—AA, 581—AaA). Mussolini is 16 years old now and looks great. Rosewald Deborah Venus and Rosebud Max's Venus for Quail Roost. Decision will come later.

WOULD LIKE TO BREED POLLED GUERNSEYS

After leaving Rosewald, we drove to Meriden, New Hampshire, to see a bull advertised as hornless. I have an ambition to breed polled Guernseys and if this bull had suited entirely would have bought him. What I hope to do is locate a good polled heifer some day and start from there. No one keeps horned cattle west of the Rocky Mountains and I know two prominent herds in the east that are considering the use of Caustic. I may do that too. Every time one of ours gets horned, I feel it.

GREAT ELM

From there to Archie Young's, settled on two for The Guernsey Sale. They will consign Great Elm C. Donna Lou, going 700 as a Jr2, due May 12 out of Gay Folly's Donna Lou, 5 records over 800. Great Elm C. Eva, due June 1, 3rd calf, has 578—Jr2—365C, out of Great Elm Eva, 614—FF, full sister to Great Elm Evelyn, 701—AA; both by Groton House Caesar's Polinius, A. R., a great breeding son of Argilla Caesar.

On to Haven Hill. The herd looked great but they are not selling this year. Had a most pleasant visit, especially Paul. On to the Red School House at North Andover for a Lobster dinner. Rudolf Messerli, Manager of Edgewood, came over and we looked over the herd later, especially the dams of the Argilla Belfast daughters that are making such good records at Ben Tulloch.

GROTON HOUSE

Spent the night at the Hawthorne Inn in Salem, Massachusetts, and were at Groton House by 7 A. M. Suggested a very good bred heifer, Groton House Caesar's Grale, due with 1st calf in January, by Argilla Caesar out of Coronation Grace, 11367—631—FF, by Coronation Levity Prince out of a Green Meads Aggie bred cow, thus, a real one.

FLYING HORSE

On to Flying Horse for a most pleasant visit. On the way in saw Primrose, Flute, Lute, Melba and Isabel at pasture. Five of the six that average over 1000 lbs., real brood cows too. Flying Horse Royal Rose, 15059—853—GG, 22558—1154—5yrs—365C, World Record, was in the barn with a son by Argilla Royal Philosopher, $28,500, he makes the 3rd bull in the sale. Dams: Royal Rose, Douglaston Lady Augusta and Coldspring's Romulus' Bunny. There is one other cow near calving whose calf, if a bull, might be considered. But here are three to draw on for an all time average on bulls in a consignment sale. For females, we suggested Flying Horse Colonel's Dorothy, on test with 7910—365—Jr2 (365C) in 201 days, Ch. at Topsfield this year (1947) due in early September ready for Timonium as a three-year-old (Chedco Colonel—Butterfat's Dorothy, 13590—635—BB, next Dam: Banner's Faithful, 15292—693—A). Ping did not say yes, and did not say no. He had just gotten back from Cuba and I expect a letter from Corey shortly. Also suggested a similar bred one, Flying Horse Colonel's Belle, 701—Sr3, out of Flying Horse Butterfat Belle, 559—G and Flying Horse Colonel's Phoebe, a bred heifer out of Flying Horse Farm Phyllis 3d, a Flying Horse Farm Royal daughter giving 17000—900. Three Colonel's and the bull; they can make History.

For Mid-West, some more Colonel's: Flying Horse Colonel's Patient, own sister to Flying Horse Colonel's Patsy, classified Excellent at Franchester; Flying Horse Colonel's Viola, out of Alfalfa Farm Bonny Violet, 12372—706—A, sold in the New Hampshire Sale at 12 years for $1,500; Flying Horse Piper's Patient and Flying Horse Master Betty, going 2 lbs. per day. We won't get all these. I staked claims but said Ed Wallace could have any but Patient for Indiana Sale which is only two days before Mid-West. He gave Johnny two days driving, you scratch my back and I scratch yours.

On to the Larches. Suggested Larches Rosette, 15099—601—Sr4—305—3x (pending) by Larches Sir Robert out of Larches Jean, 13592—624—GG, by Alfalfa Farm Philosopher, also Larches Patsy, 634—EE, 1st 3-year at Topsfield by Parson. Rex LeParmentier was not home, either Johnny or I will call early in the year. Skipped Chedco and Basquaerie for the next trip. Stopped at Kitchener, Arthur Barnard was in Lowell shopping, liked three McDonald Farms Fashion Plate's very well. Desire, Clare and Flo, the first out of McDonald Farms Deaconess. The last, Argilla-bred on the bottom side and going well on test.

GOOD UDDERS AT LYNBROOK

A quick visit at Lynbrook. Tom Lindsay was in the hospital but doing well. Bogart was away, I wanted Paul to see the Hannabul udders. Wrote Tom asking for Lynbrook Cherry Larkspur, Ch., Topsfield this Spring.

Left Ronnie at Framingham Station and were at Langwater before dark. Suggested Alma, a Valencian going 800 (17547—834—Jr4). Never saw the herd look better.

STERLING BARNS PERFECTION

Spent the night at Providence, Biltmore and were at Sterling Farms by 10. Spent five hours, saw everything. It was an eye opener for Paul. Took four: Douglaston Baroness Julia, fresh in October, 3-years, 614—Jr2—by Douglaston Crown Prince out of Douglaston Princess Julia, 11848—583—GG, 15399—745—AA, 2nd dam, Douglaston Coronation Queen, 803—DD*, dam of McDonald Farms Steadfast; two open heifers by Normandy Levity Prince—Princess Tina

out of Sterlingold Thelma, 12740—693—G, classified Very Good out of Foremost Otelma, 13120—753—FF, 15653—858—AA, classified Excellent, and Sterlingold Princess Paula—out of Sterlingold Prudence, 12608—660—Jr2—365C, classified Very Good, 3 Class Leading records, out of Alfalfa Farm Primrose, 1083—Sr4—365C*. This, a most satisfactory consignment. Had a delightful lunch and visit with Sam and Mrs. Golding. Went on to Fairlawn about 3 P. M. Picked at Fairlawn, Fairlawn Peerless Dainty, 662—4A, going 802, classified Excellent. Due June 1, to Fairlawn Peerless Hornet. She will be one of the attractions in the sale. Sam showed us all the herd. Paul was particularly interested in the heifer calf by their bull, Gardenville Coronation Prince, $10,000 out of Gardenville Melody Charlotte, $10,000.

Fairlawn had the misfortune to lose the dam at calving. Sam Pike had the herd looking tops.

On to The Stacey-Trent for the night stopping for a hurried visit at Bournedale. Next day attended the New Jersey Guernsey Breeders' Ass'n. meeting and visited Woodacres and Brian Boru that evening. Next day Wilgorlan, Copper Gate, Two Brooks, Mulhocaway and the next day home 10:30 P. M., Monday the 22nd. Ten days about 3,600 miles, 4,000 cattle, 31 herds. Saw the sun rise every morning but the day of the New Jersey Meeting.

WOODACRES

Dutch Snyder met me at the New Jersey meeting Saturday and Paul went home taking same train as Guy Harmon as far as Wilmington. Says he got a lot out of the trip. I enjoyed having him and predict a great future for Mt. Ephraim under his guidance. At Woodacres we listed five for consideration for The Guernsey Sale and four for Mid-West. Will most probably get two for each sale. For The Guernsey Sale, three by Douglaston Prince Royal: Woodacres Royal Helen going 750 out of Hebron Dolly's Daisy, 12358—720—GG, of Millay breeding; Woodacres Royal Charlotte, a two-year-old, fresh first of October making 87 lbs. fat per month out of Rockingham Charlotte, 714—AA, 1st Jr. Yearling, E. S. E. by Rockingham Prince Charming out of Rockingham Duchess, 553—DD, by Langwater Falconer out of Imp. Charmeuse of Ponchez, 1057—A; a heifer due before the sale, Woodacres Royal Harriet, out of Valleywood Virtue, she by Valleywood Hercules, full brother to Valleywood Harriet and tracing to one of the great cows of all time, Nella Jay of Pencoyd. Two more are listed, Two Brooks Royal Fanfare, 649—Sr2—365C, 649—Jr4—305C—3x, (pending) by Flying Horse Farm Royal out of Two Brooks Fantasy, 722—BB and a bred heifer due for sale by McDonald Farms Steadfast King (Myhaven King—McDonald Farms Donita) out of Woodacres Royal Noble Daisy, classified Very Good, 576—GG, has a full sister and dam that classified Excellent.

BRIAN BORU

For Mid-West was suggested Woodacres Select Harmony, heifer out of Sonia and a heifer out of Douglaston Baroness Wentworth. A good two-year-old due in January, by Flying Horse Bandleader and out of a 513 lb. 2-year-old daughter of Douglaston Crown Prince. A yearling, by Green Meads Wistar, out of a Franchester Shah daughter, with 564 (pending) as a Sr.4-year-old. She out of a prize winning daughter of Mixter Hardwick. A yearling, by McDonald Farms Steadfast King (Myhaven King—McDonald Farms Donita) out of a good daughter of Douglaston Crown Prince, 654—7yrs—365C. Leaving Woodacres at 6:30, we drove to Brian Boru for the usual hospitable welcome. They will put in one and we listed several possibilities. Suggested a first-calf heifer by Fra-Mar Farm King out of a daughter of Green Meadow Reliance, Brian Boru K. Violet dam, Brian Boru Valte, 536—730 T. M., a February calf by Phillips Victory own brother to Phillips Fairlawn Peerless out of an 899 lb. daughter of Green Meadow Reliance. Another, Fra-Mar Farm King will be fresh, out of Brian Boru Violet, 527—F by Green Meadow Reliance; another Victory out of N. J. E. S. Ace's Cherry Eva, 623—EE by Florham Ace out of N. J. E. S. Stars Ava Cherry, 516—2x and a 4-year-old with 575, Brian Boru B. B. Daphne.

REINFELD

They will get one real one out of this lot. I had promised Bob Loree I would pick him up at eight the next morning but Dutch and I overslept, it was six before we were out of bed, hence it was nine before we got to Afton. Went over the herd, the bred heifer looked particularly well. First stop Reinfeld Farm, picked two open heifers for The Guernsey and a bull and heifer for Mid-West. For The Guernsey Sale, a bred daughter of McDonald Farms Highlander bred to Pine Manor Melody Master—R. F's Highlander's Marie out of Brooklawn Maid Queen, 784—B going 800 on retest, classified Excellent and an open heifer, B. F. Highlander's Kitty out of Bethany Wistar's Kindness, 726—Jr4—365C, classified Very Good, next dam, Franchester Kindness by Langwater Countryman. For Mid-West, a Highlander open heifer, R. F. Highlander's Ella out of R. F.'s Jester's Essie, classified Very Good, 895—Sr3—365C; 7th place and dairy all over; next dam Marshallvale Rosette with 5 records averaging 750, highest, 983—6yrs, classified Very Good. Also a bull for Mid-West, R. F. Albill's Climax by McDonald Farms Albill, own brother to McDonald Farms Dairymaid, 634—AA, $8,000 to Curtiss, out of Spar Hill Clematis, 645—GG, 704—EE, 815—Sr4—365C by Coronation King's Heir out of Valleywood Content, 505—G, 553—AA.

Next stop Hominy Hill, we stayed about 4 hours. This is one of the best equipped and best run places in the world and they have the cattle to go with it. We will get two to four for The Guernsey Sale and a bull and one or two females for Mid-West. The bull for Mid-West is by Riegeldale Coronation King out of Coronation Harriet, 652—GG by Coronation Levity Prince; 2nd dam, Coronation Hazel, dam of Coronation Hector in service right now at Coronation. Also considered several heifers. Johnny will be up later. Liked the Hominy Hill Emory's very much, he is by Riegeldale Melba's Emory, $30,000 out of Green Meadow Queenie, 728—G. Suggested a yearling by Hominy Hill Emory's Nell out of Hominy Hill Nell, 627, just ready to breed.

For The Guernsey Sale, begged for Hominy Hill Betty, 18094—924—Jr2—365C, World Record (pending), due February 1, one of the greatest of the great. I quote Louis on her last year, "Spent the night in Trenton and the next morning drove to Hominy Hill where John Lindsay was waiting for us. Sid wanted to look over the herd and see the dam of his bull, Flying Horse Master's Harp, 15687—917—Jr2—365C World Record. She looked fine. Johnny, Dutch Snyder and Ray Griffin had been there before for The Guernsey Sale but there was one heifer that Daddy couldn't resist trying to talk John out of, Hominy Hill Betty, 2 years old and making 2.7 fat on 58 lbs. milk. The only reason we got her was because she was by a son of Fairlawn Peerless Dictator and our selling point was that it would put more selling value on the Dictator sons. Her sire, Hominy Hill Duke is by Dictator and out of Meadow-Gold Rose Carol, 15410—778—AA, she by Coronation Rex. The dam of the heifer is Blakeford Betty, 546—EE, 626—CC, 574—AaA, by Langwater Reveller, out of Hardwick's Bessie. She is one of the most powerful two-year-olds that has been my privilege to see. Tremendous scale with lots of stretch, quality and a beautiful udder." Hominy Hill Alicia making a splendid record as a Jr2-year with a wonderful fore udder by Chedco Peter Pan from a Coronation dam, traces to Aggie of High Rock. Another from the same female line, Coronation Albina, 13714—599—Sr3—322 days by Coronation Levity Prince just fresh, will worry the best in the show ring; Hominy Hill Queenie out of Green Meadow Queenie by Langwater Country Lad completed the quartet we tried for. Two years ago I tried to get Pansy's Patsy of Meadow Lane and her two daughters from Hudson Brothers. Cliff said I had a lot of crust, I still have. The three are now at Curtiss Candy at $33,700. It can be done for trying. I believe we should get two of the four and a pair of heifers, one a Country Lad dropped July 6, 1946, Hominy Hill Prudy, out of Hominy Hill Prudence, 12408—645—Jr2—365 (pending) by McDonald Farms Gilbert, sire of Hominy Hill Princess Rose, on test at my neighbor's, Bill German, with 17950—733—Sr2—305 days, next dam Meadow-Gold Prudence, 1017—6yrs—365C, whose son was recently sold to Mt. Ararat. A Hominy Hill Emory, Hominy Hill Emory's Aline out of Coronation Aline by Fra-Mar Coronation Noble out of Coronation Alice, 571—F by Langwater Philosopher out of Green Meadow Alicia of the Alice of High Rock line. Took Bob Loree home and spent the night at the Stacey-Trent. Stopped at Wilgorlan, the herd looks well, but they are not selling this year. Lots of cows in calf to Gardenville Coronation King, $45,000. Stopped at Copper Gate, the herd looked well. Took a bull and a heifer from Two Brooks for Mid-West and urged a top cow for The Guernsey Sale. The bull by Fairlawn Dairymaid's King, a double grandson of Green Meadow Melba out of Two Brooks Petite, 8380—490—Sr2—305C—2x (pending) on test again Sr3—365 (Clarheart's Primrose—Clarheart's Dainty, 10262—625—DDD). The heifer by Gardenville Fancier (Pine Manor King Kenfleur—Argilla Fairy Lee, 881—A) out of Two Brooks C. Kate, 424—Sr3—305C, making 2 lbs. per day on 2x by Clara's Heartsease Butterfat—Two Brooks Katinka, 682—AAA, by Hilltop Butterfat out of Rex's Kate, 745—A, one of the winning Get of Bournedale Rex at the National.

MULHOCAWAY

Collier took Dutch and I to the Bernardsville Inn for lunch and afterwards we drove to Mulhocaway. Lloyd Westcott will put a top young line-bred Butterfat cow in Mid-West either a now close springing heifer sired by Mulhocaway Butterfat Arrogant that is by Clara's Heartsease Butterfat out of a Clara's Butterfat dam, Mulhocaway Tarragon Butterfat, 377—GGG on RE, or a paternal sister, Mulhocaway Butterfat Topaz going about 570—Sr2 out of Mulhocaway Opal G by Hilltop Governor Butterfat out of a 501—CcC—Clara's Butterfat tracing about 9 times to Imp. Primrose's Butterfat. Went to R. A. Loeb's, Spruce Run Farm. He has a top pair of line-bred Butterfat cows due about February which we will see later and take the best for The Guernsey Sale. Home by 10:20, Dutch took 7 A. M. bus for Hazelton the next morning.

MID-WEST DIARY BY JOHN B. MERRYMAN

Left Baltimore December 10, on the night train for Detroit, ran into Evert Denny, Herdsman at Mt. Ararat, who was on his way to Frank Ormston's Meadow-Gold Farm, St. Johns, Michigan. Mt. Ararat recently purchased a son of Meadow-Gold Prudence, 18037—1017—6yrs—365C—6th place, from Hominy Hill and several members of the female family from Meadow-Gold.

Took a bus from Detroit to V. L. Graf's, Grafco Farm at Imlay City. Looked over the herd with Larry Sly. Caumsett King Royal and his five daughters looked well, discussed one for sale. Larry drove me for the day and out first stop was Colby Dale. Was glad to see King's Dahlia doing well, milking over 60 lbs. She was purchased in the Curtiss Candy Sale from Charlie Damon, Bow, Washington. John McKelvey talked like they would put in a daughter of Flying Horse Master's Monarch (Flying Horse Bandmaster—Flying Horse Royal Rose, 22558—1154—5yrs—365C—World Record) she will probably be Willow Brook Monarch Darline finishing with over 600 as Sr2 and will be fresh a month at sale time. She has a lovely udder.

Stopped at Harold Wadsworth's, Longbarn Farm a few minutes, the cows looked comfortable; Bill Wood, the new manager, was in Illinois preparing to move. Ran into Vic Graf having lunch in one of Howard Colby's Milk Bars. Went with him to his Richmond Farm, looked over the herd there and Larry and I went to Rheaumes Valley. They have a nice herd headed by Langwater Lookwell and Curtiss Candy Challenger Ace, Jr. Champion at Michigan last fall. From there we went to Great Oaks Stock Farm at Rochester, Michigan. Al Staser hadn't gotten back from Everett Beaty's 1st Hoosierland Sale the day before. We stopped at Jack McCullough's Premier Farm and were shown around by the capable manager, John Kiehbusch. Asked for a beautiful daughter of Green Meads Proud Knight, Nina K. of Greenfield, just finished with 498 as a 4-year-old in 305 days and Grand Champion cow at Michigan last fall. We then went to Bruce Beaudette's Beach Road Farms, Gordon Lovett has things in good shape. The daughters of McDonald Farms Gay Prince (Foremost Prediction—Rockingham May Princess) were especially pleasing. Asked for Beau Gay Betty (Very Good) due with her second calf in the spring and out of Betty of Beach Road Farms.

Larry left me at Albert Kessler's where I spent the night. Albert, Stub Beardsley and I got an early start going over the Cesor herd. We picked two daughters of Fairlawn L. Fashioner, Cesor Fashioner Myra out of Bournedale Myositis, 18938—818—AA, and Cesor Fashioner's Merry Girl out of Bournedale Merry Lass, 11640—527—D, 16250—695—AA. They are sending to Quail Roost, Cesor Mercury's Dodo, a daughter of Cesor Noble's Mercury out of Cesor Ultra Dolly, she out of Bournedale Dolly Varden, 12280—607—G. This heifer is very attractive and will be heavy in calf at sale time. Also to Quail Roost goes the Jr. Champion Heifer at Michigan last year, Cesor Ellton's Gail (Cesor Ellton Maxim—Cesor Golden Girl, 12570—651—5yrs—365C). Albert is using Cesor Martha's Maxim heavily now. Old Martha is heavy in calf to Bournedale Inheritance. Albert had to go to a Michigan Fair Board meeting so Stub and I went to Eth-Mead, missed Andy Schroth and drove on to W. H. Eichbauer's Shawnee Springs Farms at Monroe. Nelson Butcher has the herd going well and the Langwater Pericles (Peter—Foremost Labelle, 801—AA) and Langwater Royalton (Patrician—Cora) combination should work, both are out of top cows. Shawnee Springs is sending Shawnee Springs Annabelle, a nice deep daughter of Pericles, will be in calf to Royalton out of Shawnee Springs Anna, 14554—737—GG, she by Langwater Alexander, also Shawnee Springs Colleen, a Langwater Columbus daughter, that will be fresh with her second calf. She is out of a Franchester Meadow Prince daughter with 519—G, next dam, Chestnut Ridge Cherub's Daisy with 15026—900—AA.

Stopped at Cooley Brothers, Hudson, Michigan. They have a son of Cesor Martha's Maxim and Bournedale Cinderella that is really doing a job siring dairy cows with beautiful udders. From there we went to Cowham Farms a great milking herd. Had a very pleasant visit with Fred Cowham and Harold Dancer. Riegeldale Emory's Sensation died early from a broken stifle has three daughters that are making over 800 lbs. as 3-year-olds. I begged Mr. Cowham for Cowham Farms Princess Felicia a beautiful 3-year-old making over 700 and due the middle of April. Will possibly get a bred heifer by Riegeldale King's Philosopher out of a Raemelton Sunny Triumph daughter with 594—E. Also asked Harold to talk to his son about his heifer, Rex's Fern of Cowham Farm, a big bred heifer by old Coronation Rex out of Juno's Fern of Cowham with 687 at 11 years. Stub put me on a bus in Jackson for Battle Creek.

Left at 5 A. M. the next morning for Cary, Illinois. Helped with the Curtiss Candy 4-H and F. F. A. Sale. Nineteen Guernsey heifers averaged $266 with a top of $575, going to six states. Guernsey had high average and high animal. Eighty-eight projects were sold representing nine breeds of livestock. Spent a pleasant evening at Delbert Kingston's and the next day we went over the entire herd. They have really assembled a great bunch of cows, could write a couple of pages about them. Francois Cozy Rheba, a daughter of Boulder Bridge Francois, just finished with 915 lbs. of fat as 7yrs—365C. She has a yearling daughter by Green Meads Levity King that is a knockout and will be in the Mid-West Sale. The heifer is Curtiss Candy Levity Empress, she will be bred to McDonald Farms Pre Lucky Boy. Curtiss is also sending a sweet 3-year-old, Curtiss Candy Levity Rose, by Levity King and out of Florham Rose Queen. Also the dam of Bob's Rose Queen, 8533—403—FfF, 13035—651—DD, 15061—728—5yrs—365C, classified Very Good, she the dam of Curtiss Candy P. Queen, 1st 2-year-old at Waterloo, 1946. Jack Spearing said he would miss her in his show string but Delbert said they wanted to be in with toppers.

Took the night train for Lafayette, Indiana. Ed Wallace met me at the Fowler the next morning and we drove to Normandy Farm. Kenny Tate was

(Continued on page 248)

Longevity • Type • Production • Reproduction

Sire:
LANGWATER KING OF THE MEADS
95 A. R. Daughters
A son of Langwater Pharaoh out of a Langwater Valiant daughter, Langwater Queen of the Meadow.

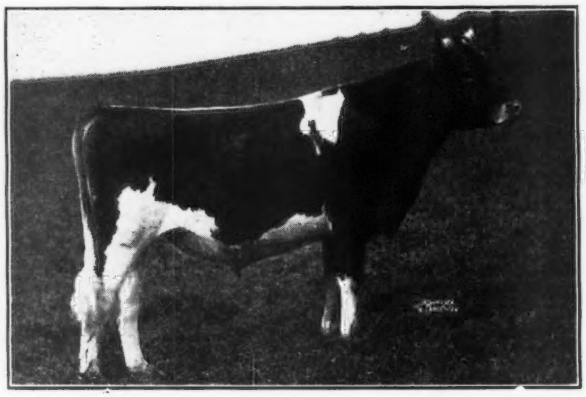

Dam:
GREEN MEADS THELMA
12902—704—G
13518—740—D
Classified Excellent at 16½ years of age. 1 daughter and 5 granddaughters Excellent. Due to freshen January 4, 1948 at 17 years of age.

MYHAVEN KING

KING will be twelve years old in March, still breeding. We have sold over $225,000 worth of sons and daughters and have 70 daughters in the herd. To protect our breeding program, we have two sons and two maternal brothers in service to carry on his good work. KING'S blood has worked especially well with that of Foremost Prediction. King has 61 A. R. daughters. His progeny won five firsts and Junior Champion Female at the 1947 National Guernsey Show.

His Maternal Brother

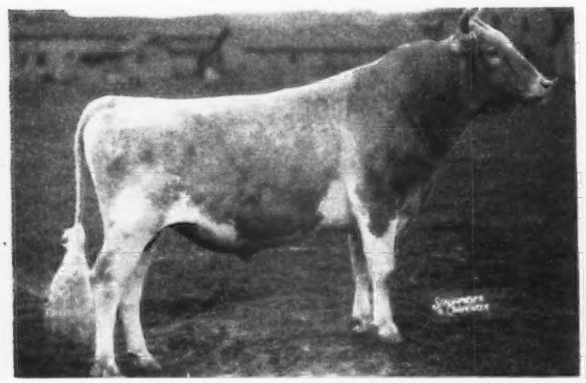

McDONALD FARMS IDEAL
Born April 24, 1943
A son of McDonald Farms Prediction, out of Green Meads Thelma, 704—G. His first daughters freshen this winter and they look exceptionally good.

His Maternal Brother

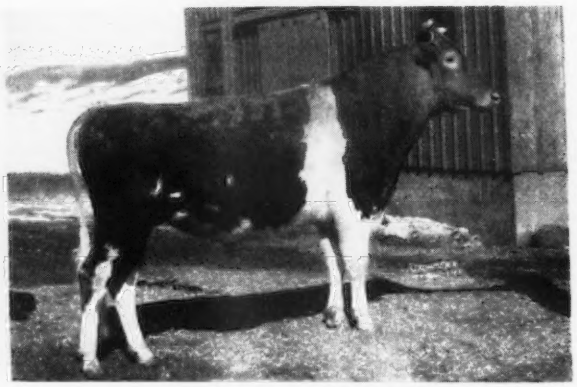

McDONALD FARMS JUSTICE
Born May 14, 1944
A son of McDonald Farms Distinction, (a Prediction son) out of Green Meads Thelma, 740—D. His first daughters are breeding age and they look very promising.

His Son

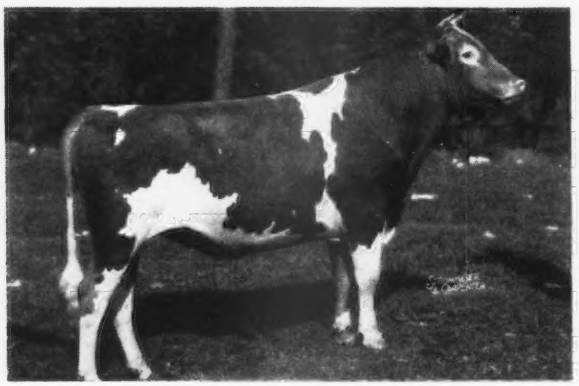

McDONALD FARMS KING DON
Born December 4, 1944
Undefeated two-year-old bull of 1947. Shown at Maryland State Fair, Eastern States Exposition, and National Guernsey Show. A son of King and McDonald Farms Donita, 770—AA, an Excellent daughter of Foremost Prediction.

His Son

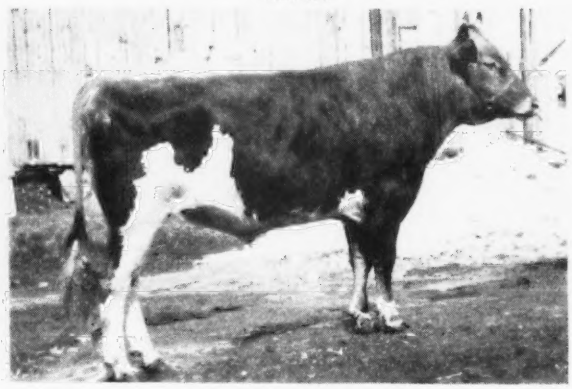

SNAPSHOT
McDONALD FARMS BLUEBLOOD KING
Born March 28, 1945
A King son of McDonald Farms Blueblood, 755—AA, a Foremost Prediction daughter. Blueblood King has four full sisters that all classified Excellent.

We now have sons of all these bulls available from good A. R. cows with the right kind of inheritance.

BREED BY CHOICE NOT BY CHANCE

McDONALD FARMS - Cortland, New York

J. M. McDONALD, Owner — K. C. SLY, Manager

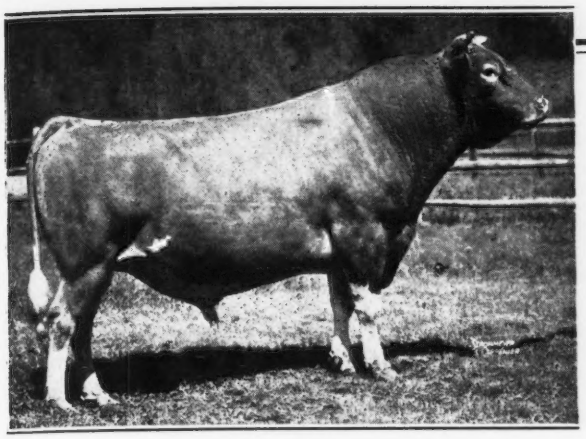

Wildwood Actor's August, A. R.

98 A. R. daughters, 11 daughters completed test unofficially reported.
5 daughters on test, **Actor** should finally have 108 A. R. daughters.
92 A. R. daughters have 168 records average 10,222 milk, 509 fat.
82 of those records were made as 2-year-olds, 44 as 3-year-olds.
24 as 4-year-olds and 18 as mature cows.
52 records were made in 10 month twice-a-day division.
18 records were made in 12 month twice-a-day division.
9 records were made in 10 month three-times-a-day division.
89 records were made in 12 month three-times-a-day division.

This was not selective testing. Every daughter that freshened on our farm, that was healthy and sound, was tested. Eighteen records were made on three quarters. Every record made by an **Actor** daughter that has been reported by the Club is figured in above average. All were made under just average, or worse conditions.

Now we'll make some selections and show the average on those:
51 daughters have 75 records that average 12,634 milk, 633 fat.
15 of those records were made as 2-year-olds, 35 as 3-year-olds.
11 as 4-year-olds and 14 as mature cows.
11 of those records were made on twice-a-day.

We have over 40 daughters of **Actor** still in our herd, with a large percent of our females carrying some inheritance from **Actor**.

We now have several choice bulls out of top **Actor** daughters. Their maternal grandsire, **Actor**, will have over 100 A. R. daughters, which means a strong inheritance for transmitting production and working ability. Their paternal grandsires will be

EITHER
or

FOREMOST PREDICTION
98 A. R. daughters
Production, type, and popularity.

LANGWATER KING OF THE MEADS
95 A. R. daughters
Production, type, and popularity.

Does a full pedigree of A. R. testing, backed by popular breeding and show type, mean anything? If so, these bulls should merit your consideration.

WRITE FOR PRICES AND PEDIGREES

ST. ALBANS FARMS, INC.

(On the Missouri River)

425 HEAD GUERNSEYS **ST. ALBANS, MISSOURI** **A. R. Herd Test**

Why not select a bull from a Proved blood line . . .

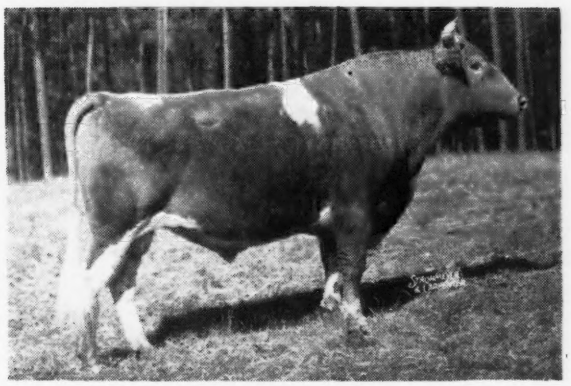

◀*Hillandale Maxim's Sir Walter*

Sire:
FAIRLAWN CAVALIER'S MAXIM, A. R.

Dam:
WAKEFIELD FAITH, 9075—520—E

His first four daughters have finished test with an average of 580 pounds fat, one with 658, all first calf heifers.

1. WAKEFIELD VALOR'S ELEANOR 11949—574—G, 14045—673—DD, 13566—636—6yrs—365C
2. WAKEFIELD WILLA LOU 9972—518—G, 14749—716—C
3. WAKEFIELD VALOR'S ANNA 9694—524—GG, 12573—609—B
4. WAKEFIELD WARRIOR'S ELLA 13242—662—Jr2—365C (pending)
5. WAKEFIELD YEOMAN'S ROBERTA 11308—584—F

Prices and pedigrees gladly sent on request.

WAKEFIELD FARM - Wake Forest, North Carolina

GEORGE WATTS HILL, Owner FEDERAL ACCREDITED — N. C. BANG'S FREE 257 E. H. FORBES, Manager

The Guernsey Sale, Trenton, N. J., Sat., May 29, 1948

Mid-West Sale, Huntington, Indiana, Sat., May 8, 1948

(Continued from page 245)

working hard in the barn and gladly showed us around. Asked for Normandy Gilly, a big strong 4-year-old, due in February. Also a lovely daughter of Coronation Melba's Majestic (Coronation Levity Prince—Coronation Melba) due with her first calf in March. Kenny has done a beautiful job in remodeling his heifer barn and they looked as well as any I saw on the trip. The Normandy Levity Blend youngsters were very appealing.

Kenny went with us to Eagle Valley, liked Eagle Valley Hassan's Ruby, a first calf daughter of McDonald Farms Hassan (McDonald Farms Distinction —Blakeford Phyllis, 9853—600—G, classified Excellent) Ruby is making about 600 and has a lovely head and neck, top line and a lot of style. E. T. said he had tried for her several times. We went over to Kenny Smock's, he had just sold a bull and several females so he was ready for us. The Smocks are going to send a pair of open heifers, one by Langwater Forward, out of Flying Horse Select's Harp, 13340—674—Jr2—365C ($3,800, Ohio Classic, 1946) she out of Flying Horse Master's Harp with 15687—917—GG. The other heifer is a daughter of their senior sire, Pine Manor King's Wonder (Coronation King of Pine Manor—Douglaston Princess Mary, 15024—727—DD) out of Owen's Place Admiral's Lily with 13975—633—C. After a short visit with the Smocks we left Kenny Tate at home and put up in Indianapolis.

The next morning we left early but the roads were rough and it took us until noon to get to Huntington. Took a look at Everett Beaty's new sale barn, it will be a definite improvement over previous Mid-West facilities. Everett was reported out of town. We had a delicious lunch at the La Fontaine Hotel in Huntington and headed for South Wind Farm. When we arrived there Mrs. Floyd Krauter told us the tragic news of Earl Groth's death. He was a real Guernsey booster and he will be missed around Fort Wayne. Floyd showed us the herd and they will probably consign a good Darnall or Hoosier daughter. Ed and I paid the Groth family a short visit and spent the night in Fort Wayne.

The first stop the next day was Virgil Todd's at Ligonier. Virgil was quite pleased with his Curtiss Candy Sale purchases, Mayflower's Peoria and Highland Place Twilight. He drove me the rest of the day as Ed had a meeting in Logansport. We went by Kneipp Springs but missed Gerhard Krull, so went on to Mark Woodhull's Hullwood Farm at Angola. Buck Paige has a good string of cows on test, all going well. The daughters of their Chedco bull looked exceptionally promising—long, lean, uniform, straight dairy heifers; their sire is by Chedco Coronation King out of Two Brooks Candida, 7685—451—GGG. McDonald Farms King Karol, purchased for $7,000 in the Indiana, 1946, Fall Sale, is seeing heavy use now. We stopped by Oscar Weaver's. He is filling his new barn, which appears fireproof, so won't have anything this year. Oscar has a small select herd predominantly Butterfat breeding and his young things looked well. From there, we stopped by Virgil Weaver's and then to Russell Wenger's. Russell and Mervin Eby, his father-in-law, use bulls on shares. They have Langwater Timothy (Valencian—Tinkabell, 767—B) and a young son of McDonald Farms Pre Josephine, she out of Dairymaid, $8,000. Virgil Todd left me at Mervin Eby's who gave me a choice of the Timothy daughters. I took a lovely heifer out of Lockshore Babs, 11797—540—Jr4—365C. Babs is by Lockshore Crystal Prince out of Lockshore Golden Locks 2d, 13452—584 —F, next dam Lockshore Golden Locks, 836—E, Class Leader when made, 682 —BBB, Class Leader when made, and also the grandam of Lockshore Noble's Apollodorus, 17492—856—5yrs—365C, sold for $5,100 to Walker Farms in 1947 Curtiss. I had supper with Mr. & Mrs. Eby and Mervin drove me over to Starr Farms. Julius Moy was delivering pork to the men and we looked over the herd and talked with Mrs. Moy and their three daughters. Julius came back and he told me he could take me a few places in Michigan the next day so I spent the night. From Starr Farm we will probably get a daughter of Langwater Monopoly, Starr Farm Miss Relief, making about 500 and due late in April with her second calf. She is out of Starr Farm Rowena with 435 in GGG. They are sending a Very Good daughter of Monopoly, Starr Farm Miss Susie, to the Indiana Spring Sale.

The next morning we stopped at Ralph Johnson's, Constantine, Michigan. He has a grand old cow, Twin Rocks Butterfat Judith, that has made over 3200 lbs. of butter fat in her first six lactations, twice-a-day machine milking, with a high record of 14705—735—AHI. We picked her daughter, Twin Rocks Mars Juno, sired by Governor's Mars. She has 388 as a Jr.2-year-old and is making over 500 this year, classified Very Good in November and will be fresh next April. Went on to Lockshore; Lockshore Prince's Diamond, 10615—480—GGG, 15221—713—CC (730), 20455—1029—5yrs—365, was about ready to calve and looked great. She is a powerful cow with a wonderful body. Discussed the possibility of her for the sale with Pete Petrie, and went on to the University of Michigan's, Kellogg Farm, Augusta, Michigan. They have a great bunch of daughters by Cesor Michigan Maxim (Cesor Maxine's Penwyn—Jacqueline of Daisy Lane, 9039—556—GG, 11378—702—E). He is being followed up with Cesor Helene's Maxim (Cesor Ellton Maxim—Cesor Helene, 11482—702—G). The Michigan Maxim daughters are dairy (are averaging right at 500 as 2-year-olds on 2x milking) and typy (out of 15 classified 5 were Very Good and 9 Good Plus and 1 Good). I asked for Kellogg Maxim Hanna (VG) has 9164—453—Jr2—2x in 324 days. She is out of Kellog Butterfat's Hilda, 10229—506—AHI, also a Helen's Maxim heifer out of a Michigan Maxim daughter. Glenn Williams who has been with the herd 20 years, has the herd in fine fettle. Julius Moy put me on a train in Kalamazoo for Chicago where I got a plane to Minneapolis.

Les Wilson picked me up at the Curtis Hotel and we went out to Boulder Bridge. We first looked over the heifers, they have a great young bunch by Valleywood Valiant Hero. Picked a lovely daughter of his out of Douglaston Duchess Maria, 11459—608—EE, 16012—830—A, she by Imp. Douglaston King James out of Waldorf Winnie Winkle, 8190—447—EEE. Liked Boulder Bridge Uniform very well. She was 1st Jr. Yearling and Jr. Champion at Wisconsin last fall. She is by Green Meads King Don and out of one of the top daughters of Valleywood Valiant Hero, Boulder Bridge Patience, 14171—644—FF, 14250—618—4D. In the test barn I asked for Boulder Bridge Theresa, a 2-year-old with an udder put on like you want them. She was 8th at Waterloo last year and was just fresh. Theresa is making a good record and is by Hero out of Wynola Rilma, 12669—657—AA, classified Excellent. Les will probably send two of these three—any two will be a top consignment. The rest of of the herd looked well. Neil doesn't seem too nervous yet. Les and I went to Spruce Shadows. Asked for a daughter of Langwater Michael and their best cow, Spruce Shadows Peggy, 6930—371—GGG, 5th 4-year-old at the National last fall, she by Broadland Hector. Drove on down to Brandtjen Farms, Bert Schwinghamer was away and Les is going to stop back. Brandtjen's Harriett of Roseway, the cow they showed in 1946 looked well as did her dam, Roseway Valpolly, both going well on test.

Went from there up to Sanitary Farms Dairies at White Bear Lake. Lew Meyer has a number making good records, he had bought wisely at the Curtiss Sale last fall. We picked a bred heifer by Green Meads Sanfadair out of Sanfadair Alert's Ruby, 8553—431—Jr2—365C. Lew will let us know after he talks to Riedel Brothers. Les left me in White Bear where I had dinner with Jack and Martha Daniels, a school mate of Kitty's. They left me in Minneapolis and I got a night train to Milwaukee.

Mary Kline met me and after breakfast Otto and I looked over the heifers Noble Deborah looks great. Had a short visit with Mr. Weyenberg and headed north to Clarence Sheridan's. Daddy had been to Wey Acres after the Curtiss Bull Sale and picked a nice pair of twins by Coronation Levity Prince. The roads weren't too good and we got to Luxerin early in the afternoon. Barney had just gotten back from Madison for the Holidays and was eager to show us around. We will probably get a nice bred heifer by Gayhead's Inborn out of Luxerin Rochelle, 526—GG, she by Gayhead's Mohammed. The heifer is bred to Churn Creek Valor (Silver Forest Royal Valor—Calculator's Dahlia, full sister to Marigold). We went back to Otto's for the night. Roads were bad in places and we got lost twice. Had steaks for supper. Mary was going to Wooster, Ohio the next day so we left early and she left me at the lower Franchester Farm at Lodi. "Hap" Huston and his three sons were there, Keith and Carl were with him, both just home from college.

We looked over the heifers, Langwater Caroline's daughter by Valencian is a knockout. There was a nice bunch by Ace. I picked one out of Franchester Saint Delight, 601—Jr2—365C, she a Franchester Shawnee daughter out of Franchester Noble Lady, 10503—469—GG, 12116—576—BB and back to old Franchester Delight, 12004—617—G, 16714—841—A, 15600—744—AA. Hap is finishing one barn with fourteen box stalls and plans to fill it with 800 lb. cows. We went by Otto Kline's and Bill Colbert's, O-Kay Farm. Bill was away, noticed a nice daughter of Raemelton Royal Corking.

Stopped by Hap's new farm which is near the Franchester Farms. He will have one for the sale, either a daughter of Langwater Freeman out of Topnotch Saint Sandra, 12937—605—DD, she is just fresh and has a lovely udder, or a bred heifer by Langwater Honey's Onward. The cattle looked well on the new place which will be much handier for Hap.

We saw Harold Holdridge whose farm adjoins. His daughters of Langwater Cheerio look promising. Harold will send one either out of Franchester Career, 10028—513—G, she by Green Meadow Constant out of Langwater Turquoise, 9040—411—CHI, 12595—534—AHI, 13388—615—A, or Franchester Requittal, she by Langwater Reflector out of Franchester Cornelia, 10288—522—GG, 12161—601—EHI, 15585—794—A. Both heifers are nice and write strong pedigrees. Drove back to Franchester at Lyndhurst. McDonald Farms King's Kella looks as good as any 2-year-old I have ever seen, she is coasting to 700 lbs. Her bull calf is a strutter and is regarded highly. Hap bought wisely when he got Caroline and King's Kella in a space of 4 months. They agreed to send the top daughter of Langwater Henchman, Franchester Handy Witch, just finished with 710—Jr2—365C, out of Franchester Waterwitch, 11334—608 FF, she out of Franchester Bachant, classified Excellent at 15, also Franchester P. Performer a son of Gayoso Levity Peer out of Secret's Radiance, 10440—533—GG, 14355—758—Jr4—365, classified Very Good and the dam of Franchester Royal Ace, sold for $3,000, in last spring's May Royal—Steadfast to Thad M. Byers, Columbus. Had supper with the Huston's and stopped in at Paul Bargar's for awhile. Paul picked me up early the next morning. We stopped first at Francis Ginn's, Novelty, Ohio. He was very busy finishing up the morning chores, is building up a nice herd making good records. We missed Lloyd Ober and went on to Leland Bingham's. We will possibly get from Leland a sweet young heifer by Fairlawn Fleetwood out of Brian Boru Lady Sheba, 11180—671—GG, 12823—721—EE. Lady Sheba is the dam of Kenmar Hills Countess Sheba, that topped last year's May Royal—Steadfast Sale at $5,600, going to Langwater. Leland went with us to Avalon Farm, Ted Harville is carrying the herd on; the daughters of Langwater Brilliant are in milk now and looked like they will more than pay their way. Discussed a couple daughters of Brilliant and Leland is going back to check them. We were quite taken with a young cow, Avalon Marvel Ultra, a daughter of Kenfleur's Rose King's Marvel.

Paul and I went back ot Lloyd Ober's. He is well set up on bulls having a son of Douglaston Lady Augusta and Walnut's Ella's Pansy. Lloyd believes what is good enough for McDonald Farms is good enough for Oberland. He has a promising bunch of milking daughters of Douglaston Baron Jesse (Douglaston Crown Prince—Douglaston Princess Julia, 11848—583—GG, 15399—745—AA, she out of Douglaston Coronation Queen). Lloyd is sending a daughter of Baron Jesse in calf to McDonald Farms Oberland (Distinction—Lady Augusta).

We went on out to Jaebardale. Old Forward looks as keen as ever and the Bargar's have a classy, uniform bunch of heifers by him, picked one out of Jaebardale Snowdrift Bond, finishing with over 600 as Sr2—365.

One of the cows I always admired at St. James was St. James Rena's Reine, 13677—623—CC. Her daughter, St. James Count's Queen, by St. James Prince's Count is due soon at Jaebardale. They have two daughters of her already, one by Forward, and I put the pressure on Paul for Queen. If she is in, she will be one of the top cows in the sale.

Stopped back by Franchester and we talked with Charles Bolton and Hap about the sale, getting some confirmation on their consignments. Had supper with the Bargar's, their 3-year-old twin sons are "rippers" believe at times Mrs. Bargar could easily be talked into consigning them choice and privilege.

Caught a plane for Baltimore and was home at 3 A. M., the morning of the 23rd.

LOUIS McL. MERRYMAN & SONS, SPARKS, MARYLAND

One thing we like about PRINCE MAX is that he is a double grandson of HIGH POINT PRINCE MAXIM

◄—QUAIL ROOST PRINCE MAX, A. R.

Sire:
Quail Roost Maxim's Prince, A. R.

Dam:
Quail Roost Maxim's Christine

12855—736—E, 12034—660—CC
12393—672—A, 14437—741—AA
15812—809—A

Another thing we like about PRINCE MAX are his daughters:

	MILK	FAT	CLASS
GRACELAND MAX'S ARCELLE	13762	709	E
GRACELAND MAX ADA	12108	630	FF
GRACELAND MAX'S BABY	12370	675	GG
GRACELAND MAX FANNIE	11281	619	G
GRACELAND MAX GOODE	12139	602	G
GRACELAND MAX BESS	10862	554	E
GRACELAND MAX DAISY	11578	524	GG
GRACELAND MAX HELENA	9340	510	GG
GRACELAND MAX'S CORINE	9349	502	GG

HIS SONS FOR SALE out of high producing dams. Prince Max is proved—get a Max son.

C. N. ELAM
Owner

- BELNEMUS FARM - Belona, Virginia

FORMERLY GRACELAND FARM, CLAYVILLE, VIRGINIA

BEACH ROAD FARMS
BIRMINGHAM, MICHIGAN

COLBY DALE FARMS
ROMEO, MICHIGAN

GRAFCO FARMS
IMLAY CITY, MICHIGAN

GREAT OAKS STOCK FARM
ROCHESTER, MICHIGAN

KINGSBURY FARMS
LAPEER, MICHIGAN

LONGBARN FARM
ROMEO, MICHIGAN

Eth-Mead GUERNSEY FARMS

NORTHVILLE MICHIGAN

Bang's and T. B. Accredited

We offer . . .

Eth-Mead R. F. Coronation King

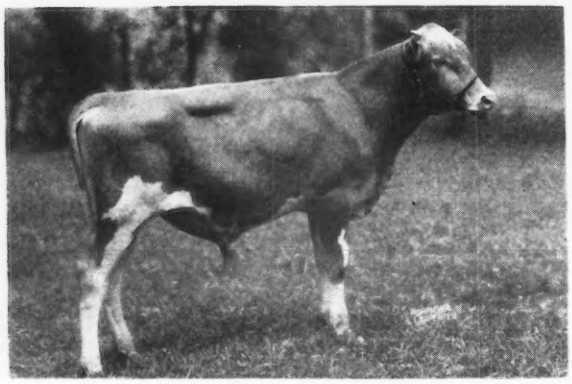

Born JANUARY 20, 1947

A paternal grandson of Douglaston Crown Prince and a maternal grandson of Riegeldale Coronation King.

Sire: DOUGLASTON BARON RAEINIER. A paternal sister sold for $8,800. Five full sisters with 818—A; 805—6yrs—365C (pending); 610—GG; 598—F; 467—GG.

Dam: RIEGELDALE KING'S FANNIE, 11575—547—Jr2—365C. On retest as Jr3—365C, making approximately 700. Five paternal sisters sold for an average of $8,600 each.

GREEN MEADOW-CORONATION BREEDING

Grand River at Wixom Road • Northville, Michigan

MRS. E. M. BRICKER, Owner — R. F. D. No. 1 — A. J. SCHROTH, Manager

The Blood of BOTH these GREAT COWS

Predominates the Pedigree of

NORMANDY LEVITY STEADFAST

Born DECEMBER 19, 1945

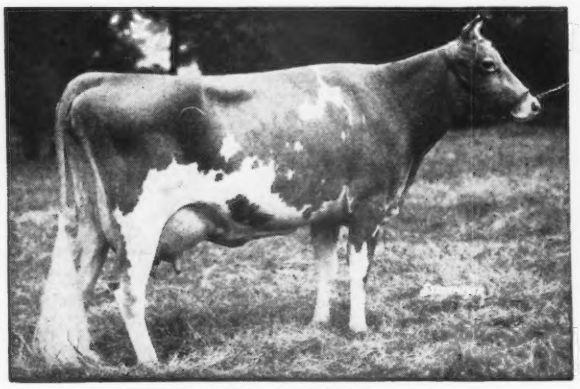

GREEN MEADOW MELBA, A. R.
15342—963—Sr2 (365C)
1 A. R. son, 6 A. R. daughters

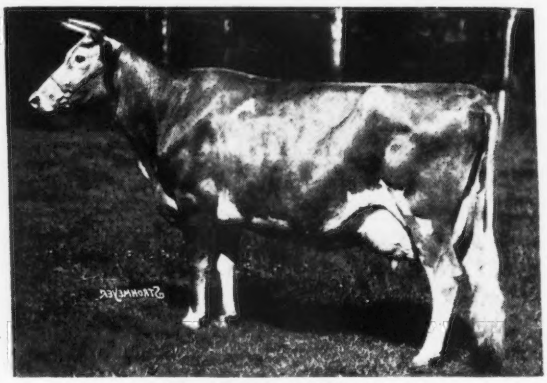

SHUTTLEWICK LEVITY, A. R.
16896—804—G
Sold for $25,500.
3 A. R. sons, 4 A. R. daughters

Send for our list of STEADFAST sons out of Riegeldale King's Philosopher daughters.
(See page 1701, November 15, 1947 Journal.)

You'll like the STEADFAST—PHILOSOPHER Cross.

T. B. ACCREDITED
BANG'S ACCREDITED 67

COWHAM FARM Jackson, Michigan

C. F. COWHAM, 407 S. BROWN ST., JACKSON, MICHIGAN

A PROVED SIRE - FROM PROVED FAMILIES

LANGWATER LOOKWELL, A. R. — Traces to Country Flower

HIS MATERNAL SISTER

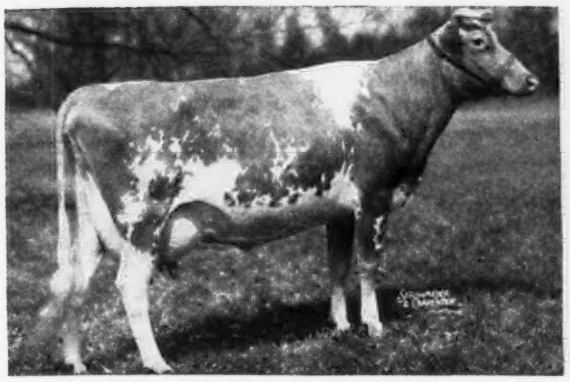

LANGWATER GLAD TIDINGS, A. R.
11473—630—E, 12113—587—6yrs—365 in 248 days

HIS DAM

NOEL OF LANGWATER, A. R.
12401—562—CC, 14773—729—AA

Lookwell is a maternal brother to Langwater Glad Tidings, 11473—630—E; Wolfpen Novice, 13590—698—AA; Langwater Good News, 13214—598—Jr3 (305C).

Plan a visit to our farm during 1948

LOOK WELL AT THE LOOKWELL GET AND DON'T OVERLOOK THEM WHEN CONSIDERING YOUR NEXT HERD SIRE PROSPECT.

RHEAUME'S VALLEY VIEW FARMS, INC.

HENRY L. RHEAUME, President — JOHN BRECHEISEN, Manager — **DRYDEN, MICHIGAN**

Stems from an EXCELLENT *line...*

McDonald Farms Gay Prince, A. R.

Sire:
FOREMOST PREDICTION, A. R.
99 A. R. daughters
20 daughters over 700 lbs.
8 Excellent daughters

Dam:
ROCKINGHAM MAY PRINCESS
12323—673—A
Her son topped the 1947 Iowa State Sale. Her dam is a full sister to Rockingham Sailor Prince, A. R.

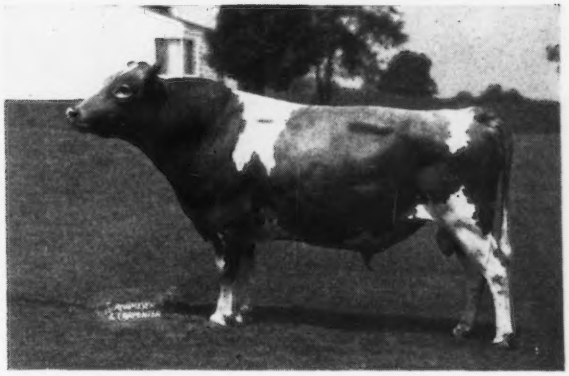

Bull calves of this breeding for sale.

A son of a Gay Prince daughter gives you Prediction close-up.

Check the Beau Guernseys Bull-e-tin for a list of available bull calves.

R. F. D. No. 2, Box 583
B. L. BEAUDETTE, Owner

BEACH ROAD FARMS
BIRMINGHAM, MICHIGAN

Congratulations CURTISS CANDY

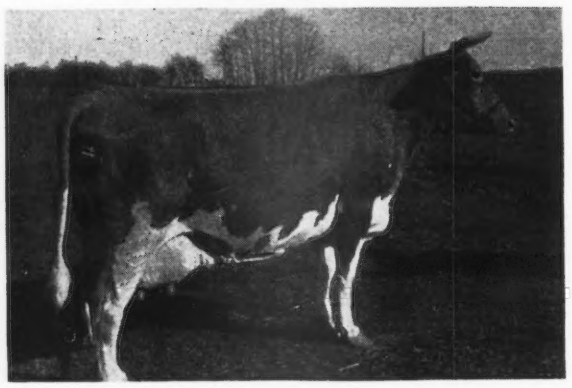

◀ **PANSY'S PATSY OF MEADOW LANE**

7874—417—GHI—665
13237—694—EHI—730
13731—751—CHI—722
13265—679—AHI—871

Topped the 1946 Mid-West Sale at $6,200.
Classified Excellent

1947 Show Winnings

1st Aged Cow, Senior and Grand Champion, 1st Produce, Indiana.
1st Aged Cow, Senior and Grand Champion, 1st Produce, 2nd Udder, Wisconsin.
1st Aged Cow, 1st Dairy Herd, Illinois.
1st Aged Cow, Senior and Grand Champion, 1st Produce of Dam, 3rd Udder, Minnesota.
1st Aged Cow, Senior and Grand Champion, Kentucky.
1st Aged Cow, Senior and Grand Champion, 1st Produce of Dam, 2nd Udder, Texas.
2nd Udder, 2nd Produce of Dam, Member 1st Dairy Herd, National Guernsey Show.

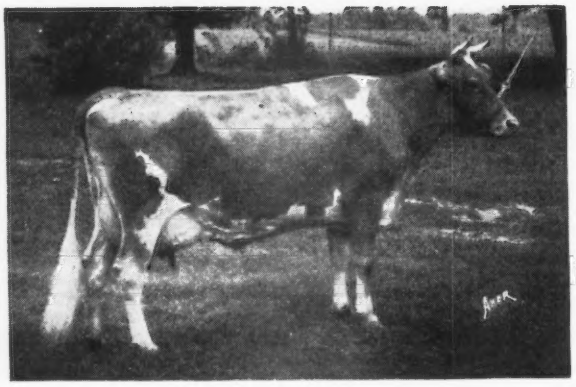

◀ **PATSY JANE OF MEADOW LANE**

12016—611—Jr2—866

Classified Excellent

First Produce, Southwest Michigan Show, 1947.

1947 Show Winnings

1st 4-year-old, Member 1st Dairy Herd, Indiana.
1st 4-year-old, 1st Udder, Wisconsin.
1st 4-year-old, 1st Udder, Minnesota.
1st 4-year-old, Texas.
3rd 4-year-old, National Guernsey Show.

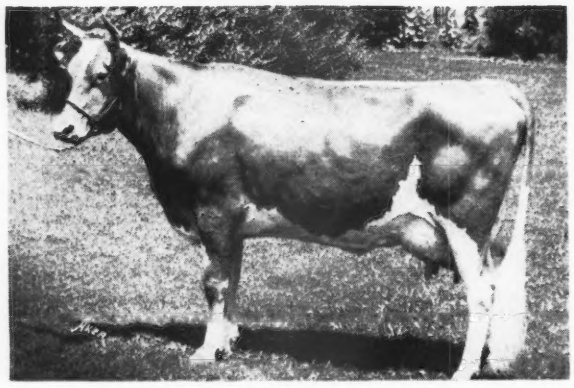

◀ **PATSY JEAN OF MEADOW LANE**

13958—687—Jr2—HIR—1095

Classified Excellent

First Produce, Southwest Michigan Show, 1947.

1947 Show Winnings

2nd 3-year-old, Indiana.
1st 3-year-old, Wisconsin.
2nd 3-year-old, Minnesota.
1st 3-year-old, Kentucky.
1st 3-year-old, 3rd Udder, Texas.
3rd 3-year-old, National Guernsey Show.

Our Sires In Service . . .

We have the sire of Pansy's Patsy of Meadow Lane.
The sire of her two Excellent daughters.
A son of Pansy's Patsy, he a full brother to Jane and Jean.
A grandson by her sire and out of Jane.

THEIR SONS ARE FOR SALE

HUDSON BROTHERS
Owners

•

MEADOW LANE FARM
Berrien Center, Michigan

Lyrene Guernseys Win

AT THE WEST MICHIGAN PARISH SHOW, 1947

Name of the Animal	Class	Place
LYRENE TULIP'S REX	Jr. Bull Calf	1
LYRENE TRANQUIL	Jr. Heifer Calf	1
LYRENE WISTFUL	Sr. Heifer Calf	1
MEADOW-GOLD BEDA	4-Year-Old	1
MEADOW-GOLD BEDA	**Senior and Grand Champion Cow**	
MEADOW-GOLD WISTFUL	5-Year-Old	1
	Produce of Dam	1
	Produce of Dam	2
	Jr. Get of Sire	1
	Exhibitor's Herd	1

AT THE MICHIGAN STATE FAIR, 1947

Name of the Animal	Class	Place
LYRENE COUNTESS	Sr. Yearling Heifer	1
LYRENE COUNTESS	**Junior Champion**	
MEADOW-GOLD BEDA	4-Year-Old	1
MEADOW-GOLD COUNTESS	Aged Cow	4
	Jr. Get of Sire	2
	Produce of Dam	2
LYRENE LOUISE	Sr. Yearling	4

For Sale . . .

A bull calf by Hominy Hill Rex, and out of Meadow-Gold Countess. **His 3 nearest dams average 711 lbs. fat on 2x milking.** Countess has a record of 10611—621—Jr4—HIR—730T.M. A full sister to this bull calf was Jr. Champion at the Michigan State Fair, 1947.

LYRENE FARM • R. R. No. 4, Grand Rapids, Michigan

LYLE HUNSBERGER

FOUNDATION COWS...

Daughters of . . . *Queen's Rex of Cowham Farm, A. R.*

29 A. R. daughters

	MILK	FAT	CLASS	T. M.
BRADFORD'S AGNES	12435	525	Sr4 (HIR)	730
*BRADFORD'S BABY	12559	554	Sr2 (HIR)	730
BRADFORD'S TIP	12594	541	GHI	730
BRADFORD'S TRIP	12397	505	CHI	730
*BRADFORD'S TILLIE	8578	474	CHI	688
BRADFORD'S TOOTS	8886	461	GHI	678
*BRADFORD'S ARIEL	9121	486	FHI	642

***These Queen's Rex daughters are in our herd.**

These cows are by the same sire as Bradford's Sunbeam, 19273—1007—AA and Bradford's Starlight, 11091—513—EEE—610 T. M., that were sold to Hominy Hill Farm, Colts Neck, New Jersey.

The Queen's Rex daughters left their imprint in our herd. They are the right sort and are being bred to CESOR BEAUTY MAXIM—his son BRADFORD'S QUINCIE'S MAX (see page 1701, November 15, 1947 Journal) or to COWHAM FARM BETHEL'S REX (see page 2011, December 15, 1947 Journal). **Send for our sales list. We will sell a few choice cows or bred heifers and offer a good selection of well-bred bull calves.**

BRADFORD FARM • Alma, Michigan

FRED AND R. D. BRADFORD AND SON, Owners

T. B. ACCREDITED NO. 541552 BANG'S FREE CERTIFICATE NO. 7611

Our Thanks and Appreciation to GUERNSEY BREEDERS

For Their Support and Purchases of our Cattle in 1947.

33 Head sold to 8 States and Canada.

Name	Purchaser
ROSEWALD FLUTE'S MESSENGER	J. R. Skinner, Aylesford, N. S., Canada.
ROSEWALD MAX'S AVIATOR	Harold E. Harvey, Hillsboro, N. H.
ROSEWALD FLUTE'S MARQUIS	Charles A. Pearl, Louden, N. H.
ROSEWALD DARIUS' STRONGHEART	The Prince Edward G. B. A., Prince Edward Island, Canada.
ROSEWALD DARIUS' PROCLAIMER	Herbert S. Ells, Greenwich, N. S., Canada.
ROSEWALD SEARCHLIGHT	Ralph P. Currier, Milford, N. H.
ROSEWALD MUSSOLINI'S MARCELLA	Crawford A. Battle, Uniontown, Ala.
ROSEWALD TRIUMPH'S BRIGHT STAR	Carl J. Currie, Newport, N. H.
ROSEWALD MAXINE'S ROSE	Quail Roost Farms, Rougemont, N. C.
ROSEWALD MAXINE'S COUNTESS	L. B. Gallimore, Greensboro, N. C.
ROSEWALD BUTTERCUP'S QUEEN	E. K. Wetzel, Indianapolis, Ind.
ROSEWALD TOPSY'S JEANETTE	E. K. Wetzel, Indianapolis, Ind.
ROSEWALD GARNET'S GENETTE	William S. Jones, Llan Fair Farms, Pine Grove, Pa.
ROSEWALD FOXY'S FOLLY	C. F. W. Burns, Kingfield Farms, Ontario, Canada.
ROSEWALD LEGACY'S LEVITY	William Y. Gilmore, Jr., Lake Geneva, Wisconsin.
ROSEWALD MERRY BELLE'S JANE	A. M. Kennel, Honeybrook, Pa.
ROSEWALD ROSEBUD'S ALERT	Philip W. Smith, New Hope, Pa.
ROSEWALD KARENA'S GLORIA	G. H. Kennahan, Hopkinton, N. H.
ROSEWALD DARIUS' SULTAN	Canadian Gov't Exp. Station, N. S., Canada.
ROSEWALD FREEMAN	Elmer H. Cook, S. Lyndboro, N. H.
ROSEWALD L. ACE HIGH	Gordon R. Haywood, Laugley Prairie, B. C., Canada.
ROSEWALD DARIUS' FOREMAN	H. B. Welch, Goffstown, N. H.
ROSEWALD MAX'S FORECASTER	H. B. Welch, Goffstown, N. H.
ROSEWALD DARIUS' POTENTATE	Albert Fleming, Hudson, N. H.
ROSEWALD DARIUS' RISING STAR	S. E. Brown, W. Swanzey, N. H.
ROSEWALD KARENA'S CONNETTA	E. K. Wetzel, Indianapolis, Ind.
ROSEWALD MAX'S BETTY JANE	Leslie D. Williams, Brenham, Texas.
ROSEWALD DARIUS' ELAINE	Llan Fair Farms, Pine Grove, Pa.
ROSEWALD ETHEL'S ANITA	Charles A. Stove, Suncook, N. H.
ROSEWALD MAX'S FLAVIOUS	Ralph P. Currier, Milford, N. H.
ROSEWALD BUTTERCUP	G. H. Kennahan, Hopkinton, N. H.
ROSEWALD RAMONA	Henry R. Christal, Yorktown Heights, New York.
ROSEWALD CELESTA'S BARONET	Wilson Kratz, Jr., Morwood, Pa.

FOR SALE

THIS 1947 4-COW CUSTOMBUILT TRAILER—BRAND NEW

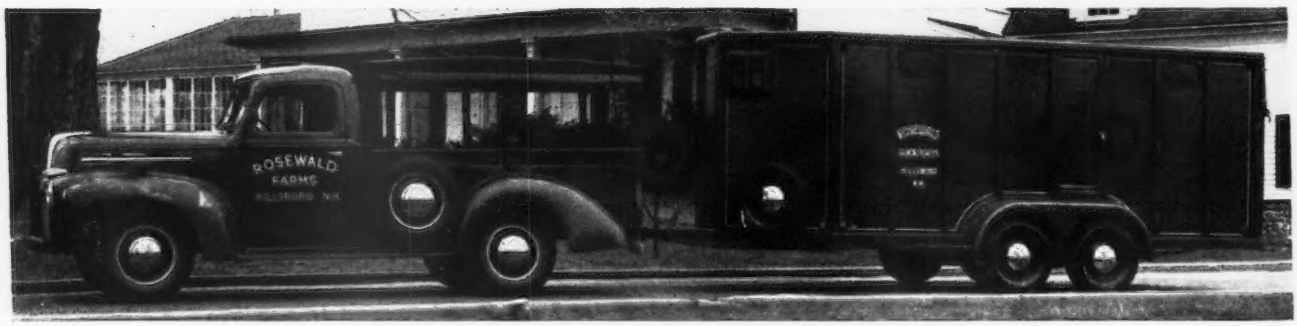

Dimensions of Trailer and Equipment

17′ 6″ long inside.
72″ high inside.
72″ wide inside.
Tandem wheels — 6:00-16
Trailer connector and jack plus safety chains.
Spare tire carrier mounted left, front of body.
34″ door centered right, front of body.
20″ door each side 69″ from rear of body
2-5/16 Radius roof edges.
Permanent partition 48″ high 162″ long, in body center.
2-removable partitions, 48″high, centered 7′6″ from rear.
53″ tailgate.
2 Linco axle assemblies.
5-Budd wheels.
Front Door Ramp.
Tail Curtain.
Buzzer from trailer to truck.
Stall Pads.
Rubber Flooring throughout
Directional lights.
2-dome lights.
ICC lights and reflectors.
Painted Ford Red.
2-12 x 15 windows—located behind side doors.
2-windows in front door and opposite.

We would be glad to give further particulars and quote price on this trailer.

INQUIRIES INVITED

ROSEWALD FARMS - Hillsboro, New Hampshire

EST. WILLIAM NIEDNER, Owner FULLY ACCREDITED JAMES H. DODDS, Manager

WADSWORTH FARM

FOR SALE: Wadsworth Pride's Edward

Born: March 6, 1947

ARGILLA ROYAL PRIDE

ALFALFA FARM PHILOSOPHER, A. R.
Langwater Trophy, National Dairy Show, 1937.
15 A. R. sons, 61 A. R. daughters.
Argilla Palotterie 2d
16182—802—D—1095
Argilla Portia
17318—780—BB—1095
Argilla Philotterie
14125—775—B—1095
Argilla Phelanor
16688—774—AA—1095
Argilla Primrose
13869—765—DD—1095

ARGILLA FAIR PALOTTERIE 3d
15900—810—CC—1095
15907—823—A—1094
Sold 1945 for $14,000

MAN O'WAR'S BLOSSOM
9555—474—GGG—610
12829—608—365C—Jr3—1095

LANGWATER MAN O'WAR, A. R.
8 A. R. daughters
Falconridge Frances
13403—712—365C—Jr2—1095
Falconridge Arethusa
13437—705—365—5yrs.—1093
Man O'War's Blossom
12829—608—365C—Jr3—1095
Falconridge Dandelion
13976—590—365C—5yrs.—1095
Falconridge April
8961—449—GGG—610
Falconridge Rainbow 2d
8464—430—305C—Jr3—610

ARETHUSA BLOSSOM
1 A. R. daughter
Man O'War's Blossom
12829—608—365C—Jr3—1095

LANGWATER PHILOSOPHER, A. R.
17 A. R. sons, 48 A. R. daughters.
St. James Philosopher's Barbee
17303—915—A—1095
St. James Philosopher's Valeria
13726—753—BB—1095

LANGWATER STAR'S MAY
17999—753—A
2 A. R. sons.

FLYING HORSE FARM ROYAL, A. R.
4 A. R. sons, 26 A. R. daughters.
Flying Horse Royal Rose
*15059—853—365C—Jr2—1095
*22558—1154—365C—5yrs.—1095
Flying Horse Royal's Elena
*12371—612—305C—Jr2—915

ARGILLA FAIR PALOTTERIE
15631—762—E—1094
Sold 1946 for $2,600
3 A. R. sons, 2 A. R. daughters.

LANGWATER ALERT, A. R.
7 A. R. sons, 32 A. R. daughters.
Pebble Hill Beulah's Beauty
12368—626—F—1095
Riveredge Alert's Rosalie
12983—587—EE—726
Riveredge Alert's Favorite
11235—563—GG—1093
Riveredge Alert's Daisy
9185—525—EE—1060
Riveredge Alert's Day-Star
9999—518—GG—1070

LANGWATER JOYCE
13831—705—GG—1095
1 A. R. son, 3 A. R. daughters.
Langwater Johanna
11801—611—F—1095

GRASSLAND TROUBADOUR, A. R.
1 A. R. son, 19 A. R. daughters.
Grassland Trulecta
13177—641—CCC—610
Arethusa C-first
12770—615—E—1094
Arethusa B-last
11157—608—A—1095

ARETHUSA FARM MIDGET
1 A. R. daughter
Arethusa Bridget
6389—347—CHI

*Class Leader

T. B. ACCREDITED...BANG'S FREE

HAINES-CEBROOK, INC.
GEORGE SANDERSON, President-Owner
ALLEN FRIZZLE, Herdsman

A. CLYDE HUNT, Farm Manager
GEORGETOWN, MASSACHUSETTS. Tel: Geo.—3691
"AL" BEAUDOIN, Assistant

They are Breeding

LEVITYS

on the

LAUXMONT FARMS

using

CORONATION OMAR
SIERRA MANOR LEVITY VALOR
NORMANDY LEVITY LAUXMONT

Wrightsville, Pa.

SARNIA

MR. CHESTER F. ALLEN of Kenosha, for whom we had just completed the purchase of 22 very choice heifers and cows to breed to Langwater Marauder that we bought for him at the 1946 Curtiss Candy Sale has unfortunately lost this bull. To replace him we have just bought of Gordon Bates, Clarkston, Michigan a fine three-year-old son of Jean Gordon of Daisy Lane, 886—AA, a daughter of Bournedale Noble. Her heifer calf, 10 months old, sold for $1,025 in the last Riegeldale Sale.

There are plenty of good young cows and springing heifers for sale in my territory right now. Let me know your wants, one or a carload.

CHARLES L. HILL & SON,
ROSENDALE, WISCONSIN

2 TOPS

A State Leader
A Former State Leader

and a dam-daughter pair

Welcome-In Chum's Bonnie

13989—641—G
17776—835—Sr3—365C
Former Illinois State Champion.
A daughter of Langwater Chum, A. R.

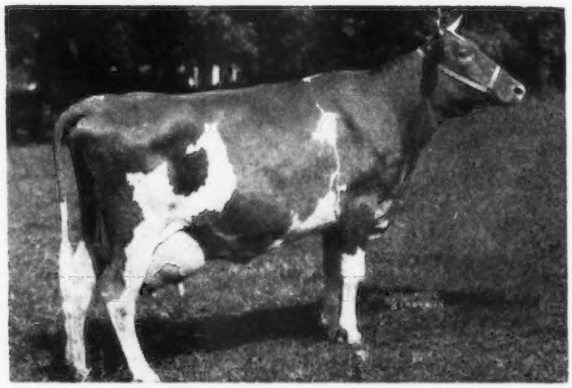

Welcome-In Forward's Bonnie

13369—626—EE
13713—659—C
19654—920—6yrs—365C
Illinois State Champion. Highest record to date for breed for Illinois.
A daughter of Langwater Forward, A. R.

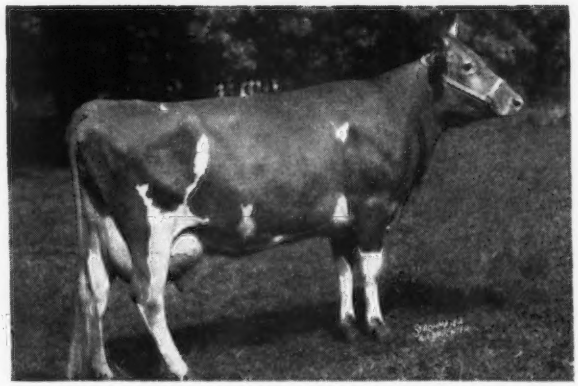

LATE NEWS . . .

Bonnie King, born June 6, 1946, son of Welcome-In Forward's Bonnie, is now in service at our farm. We would consider selling part interest in him. We have other bull calves out of cows like these for sale. Prices and pedigrees gladly furnished on request.

FUL-O-PEP *Research* FARM
THE QUAKER OATS COMPANY
BARRINGTON, ILLINOIS

Our Junior Sire . . .

Green Meads Warner

Born: JUNE 7, 1945

Sire: **Green Meads Corsican**
A son of Langwater Corsican, A. R., and Green Meads Lady Willow, 15344—815—Jr2—365C. Class Leader 9th Place.

His Dam's Paternal Sister

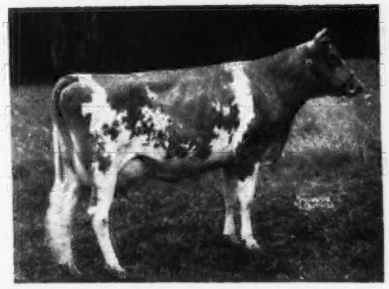

GREEN MEADS QUEEN AVALON
15267—718—G
18008—854—DD
18939—880—B

Dam: **Green Meads Queen Wendy**
15008—687—BB. A daughter of Langwater King of the Meads, A. R.

Eolia

WATERFORD, CONNECTICUT

MRS. MARY S. HARKNESS, Owner — CELEST LAMARE, Manager
WILLIAM COLLINS, Herdsman

Argilla Caesar

26 RECORDS
365 (3x) Average

IMMATURE

12558 Milk
644 Fat

Groton House Farm

HAMILTON, MASSACHUSETTS

Address communications to
NORBERT WHITE, Manager
P. O. IPSWICH, MASS.

ACCREDITED — VACCINATED

Federal Accredited 183139 — **State Bang's Free 864**

They Produce - They Place

Two More of the Good Ones

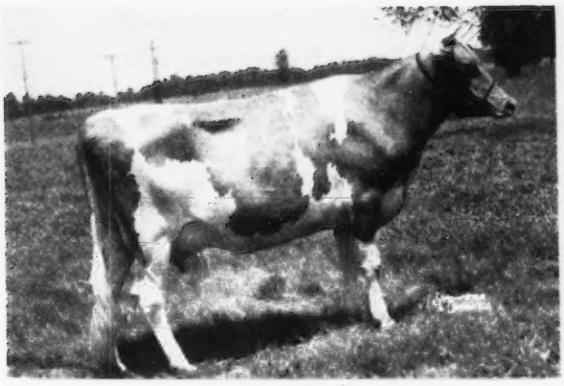

Midview Chieftain's Dot

11155—570—Jr2—365

Sire: MIDVIEW'S CHIEFTAIN, A. R.

Dam: PLEASANT PLAINS DOT, A. R.
12980—607—BB

Dot's Winnings, 1947
First prize, 4-year-old, Southeastern World Fair
Second prize, 4-year-old, Tenn. Valley Fair
Second prize, 4-year-old, W. Va. State Fair
Third prize, 4-year-old, Ohio State Fair
Third prize, 4-year-old, Md. State Fair

Midview Chieftain's Nan's Winnings, 1947
Junior Champion, Tenn. State Fair
First prize, Junior Yearling, Southeastern World Fair
First prize, Junior Yearling, W. Va. State Fair
Second prize, Junior Yearling, Atlantic Rural Exp.
Second prize, Junior Yearling, Tenn. State Fair

FOR SALE: Twenty good young milk cows. Bred to freshen next fall.
For better Guernseys, come to Midview.

MIDVIEW FARM • Route 5 • Richmond, Virginia

A. MISTR & SONS, Owners

Harvey Boyd Guernsey Sale

AT OGDEN, ILLINOIS - SAT., JAN. 31, 1948

Four breeders cooperating in this sale:

HARVEY BOYD, OGDEN	26 head
EDWARD LEIGH, ST. JOSEPH	6 head
ADAIR DAIRY, URBANA	8 head
GEORGELAND FARM, LEBANON	5 head

☆

← Green Meadow Alert

68 A. R. daughters

The high production blood lines of Green Meadow Alert predominates in this offering.

Herd sire at Harvey Boyd Farm is KENFLEUR'S PUNTA LEVITY, a son of Pine Manor Levity Kenfleur (Pine Manor Levity King and Pine Manor King's Delight, 11332—555—EE) and from Kenfleur's Dicta Punta, a granddaughter of Dunwalke Dictator, 55 A. R. daughters and Green Meadow Alert, 68 A. R. daughters.

Herd sire at Adair Farm is KENFLEUR GARBO BUOY, an own son of Green Meadow Alert and from Ridglydale's Jade Garbo, 8396—507—G. Included in the offering is a very fine 10 months old bull calf by this sire and from Adair's Alert Hilda, 13861—666—5yrs—HIR—2x. Hilda was first Aged Cow and Grand Champion, E. C. Illinois Parish Show, 1947. She is a granddaughter of Green Meadow Alert.

Herd sire at the Edward C. Leigh Farm is Sangamo Elise's Badger. He is a grandson of Green Meadow Alert. There are 6 daughters of this sire in the sale from dams that are granddaughters or great granddaughters of Green Meadow Alert.

From Georgeland there will be four great granddaughters of Green Meads Taurus from cows with records. Also a bull ready for heavy service. He is a son of Curtiss Candy Levity Heir from a daughter of Gayhead's Lord Henry (16 A. R. daughters) with 9349—456—Sr2—365C, classified Good Plus; 2nd dam, 12421—646—EE, classified Very Good, 3rd dam, 14801—702—A. This is an outstanding bull.

For catalog write . . . THE RUSSELL GEORGE SALES SERVICE
31 years with Guernseys
LEBANON, INDIANA.

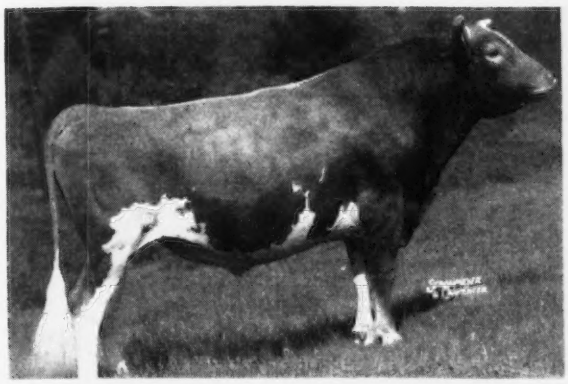

Green Meads Gay Defender is A. R.

Sire: **GREEN MEADS LEVITY KING, A. R.**
Sold for $15,000

Dam: **GREEN MEADS LADY DELIGHT**
14165—747—EE

She by Langwater County Squire, A. R. (3 Class Leading daughters) and out of Green Meads Queen Dawn, 14648—744—GG. She is a full sister to Green Meads Lady Devotion, 13911—737—EE.

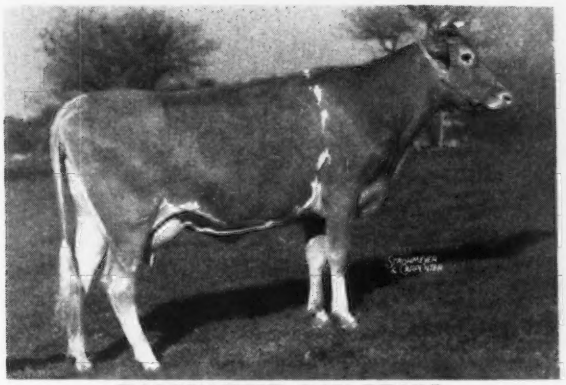

BASQUAERIE GAY PEARL
12530—690—Sr2—365C

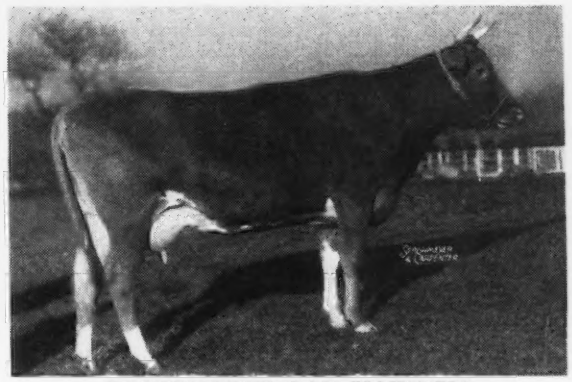

BASQUAERIE GAY KATINKA
11983—628—Jr2—365

His daughters to finish test:	MILK	FAT	AGE
Basquaerie Gay Pearl	12530	690	Sr2—365C
Basquaerie Gay Greeting (At Sea-Bee Anchorage in Vt.)	13897	665	Jr2—365 (pending) (730 T. M.)
Basquaerie Gay Lady	12175	635	Jr2—365 (pending)
Basquaerie Gay Katinka	11983	628	Jr2—365
Basquaerie Gay Gift (At Beauhaven Farm in Me.)	12067	606	Jr3—365 (931 T. M.)
Basquaerie Gay Tryst	11102	596	Jr2—365C
Basquaerie Gay Quaker Bonnet	10794	572	Jr2—365C (1085 T. M.)
Basquaerie Gay Rosalind (At Eskdale Farm in Wis.)	7922	433	Jr2—365C

Average of above first eight to finish — 11558—603. Omitting Rosalind that undertook two long journeys while on test—the other seven average 12078—627.

His daughters now on test:	MILK	FAT	AGE	DAYS
Basquaerie Gay Diamond Lil	10380	480	Jr2—365	274
Basquaerie Gay Cherry Rose	6701	321	Jr2—365	191

A **Defender** daughter sold in the Curtiss Candy Sale, 1946 for $1,000.

GAY SQUIRE

A Defender son is selling—BASQUAERIE GAY SQUIRE Born: February 26, 1946
Dam: **Valleyside Anna's Dimple,** 13336—750—A.

Consigned to Louis Merryman's 61st Sale, January 26, 1948

TIMONIUM, MARYLAND

DEFENDER is proving himself to be a top sire of milk and fat production.

Sons for sale out of good record A. R. cows.

We are pleased to announce that Mr. Oscar D. Crabtree will be the new manager at Basquaerie starting January 15.

Federal Accredited for T. B. — Bang's Certified No. 116

FRANCIS V. CRANE, Owner
OSCAR D. CRABTREE, Manager

MILLIS, MASSACHUSETTS

WAUKESHA COUNTY

GUERNSEY BREEDERS' ASSOCIATION • Founded 1906

COWS FOR SALE . . .

Yes—we generally have a few good, useful, cows to sell. Cows with A. R. records or on test.

Cows and Heifers bred to

FLYING HORSE COLONEL LEVITY
CORONATION LEVITY PRINCE
ST. JAMES CHAMPION BRUCE

Write us for list of available cows.

WEY ACRES • Thiensville, Wisconsin

MRS. F. L. WEYENBERG, Owner — OTTO C. KLINE, Manager

Guernsey Cattle • Hybrid Corn

✓ **Check on the FOWLER—GLENREGAL cross at our farm.**

Combines 2 Crosses to Prediction Close-up.

McDONALD FARMS FOWLER
A son of Myhaven King, A. R., out of a daughter of Foremost Prediction, A. R. **This is the blood that won at the 1947 National Guernsey Show.**

McDONALD FARMS GLENREGAL
He is by a son of Green Meadow Watchful, A. R., and Valor's Kittoline, A. R., and out of a Prediction daughter.

We have 16 Fowler daughters in our herd and 9 daughters of Glenregal are already in milk.

We offer one of the Fowler—Glenregal cross
A son of Glenregal out of Golden Knoll Bluebell—a daughter of Fowler.

FEDERAL ACCREDITED — BANG'S FREE 29925

GOLDEN KNOLL FARM

J. Frank Bradley & Son—Franksville, Wisconsin

FOR SALE . . .
Cows and Bred Heifers . . .

We now offer . . .
A few granddaughters of Boulder Bridge Plutocrat and a few good Guernsey cows bred to

✓ **CURTISS CANDY LEVITY DRUMMER**

Junior and Grand Champion Bull, Waukesha County Dairy Show; 1st 2-year-old, Wis. State Fair; 4th 2-year-old, D. C. C., 1947.
Sire: GREEN MEADS LEVITY KING, A. R. Dam: CALCULATOR'S MARIGOLD, 11374—606—FF, 15183—717—BB. Classified Excellent.
Marigold is a full sister to Calculator's Hyacinth, 16076—879—BB.

Heifers and Cows For Sale . . . Send for our sales list.

Chesterluck Guernsey Farm

CHARLES MAULE, Owner — DOUSMAN, WISCONSIN

The Big Three
In our Breeding Program

1. Adelmar's Sargon Exalter, A. R.
A son of Green Meads Sargon, A. R., out of a line-bred Langwater Africander. Exalter is gone . . . **BUT** . . . his daughters are playing an important part in building our herd.

2. Langvalley Meadow Dude
A son of Langwater Meadow King, A. R., that is by Langwater King of the Meads, A. R., the sire of Sargon (see above). He is out of Broadland Meadowsweet, an A. R. daughter of Broadland Border King, A. R.

3. Pharos Baron Ross
A son of Pharos Ultra Baron and out of Walnut Crest King's Rose, 12964—640—GG. He traces to Broadland Border King, A. R.—sire of Broadland Meadowsweet—dam of Dude (see above).

DUDE SONS ARE NOW FOR SALE.

LONE ACRES FARM

HUBERT P. KIPP

NORTH PRAIRIE, WISCONSIN

Butterfats . . .

A strongly line-bred herd rich in the proved inheritance of Old Clara . . .

Headed by

Two Brooks El Cid
A son of Hilltop Butterfat Billy, A. R., out of Two Brooks Contessa, 13024—679—CCC.

Curtiss Candy Levity Major
A son of Green Meads Levity King, A. R., and out of Grenfel Butterfat Barbara, 15254—671—AA. **Barbara classified Very Good.**

Check on our sales list next time you are in the market for a good bull calf. .

T. B. TESTED . . . VACCINATED AGAINST BANG'S

GRENFEL FARM

WEST ALLIS, WISCONSIN
SEYMOUR BROTHERS, OWNERS

THE GUERNSEY CAPITAL OF AMERICA

• WAUKESHA COUNTY •

MELODIE GUERNSEY FARM *presents . . .*

CHARLESCOTE VICTORY Born May 4, 1943

We already have about 14 daughters of VICTORY in our herd and can offer for sale your choice of 3 well-bred VICTORY sons.

Sire: LANGWATER VALENCIAN, A. R. Dam: CHARLESCOTE HALO, A. R. 11679—535—GG, 13168—571—BB

A daughter of Langwater Hilarity, A. R., and out of Wolfpen Silverstar, 10259—566—EE. 2 A. R. daughters.

If you are in need of a well-bred bull calf—Check on our sales list.

EDWARD M. SCHNECK **Route 1, Box 269, NASHOTAH, WISCONSIN**

OFFERING FOR SALE—A Combination of Green Meadow—Foremost Inheritance

TRACES TO **GREEN MEADOW CORONATION KING—GREEN MEADOW ROSALIND—MIXTER FAITHFUL—MIXTER MAY ROYAL—LANGWATER FOREMOST.**

Pine Manor King of Wildwood, A. R. 20 A. R. daughters—3 from 507 to 556 pounds fat.

13 from 424 to 495 pounds fat, 2x milking. He is owned jointly by E. C. Phillips and ourself.

HIS DAM

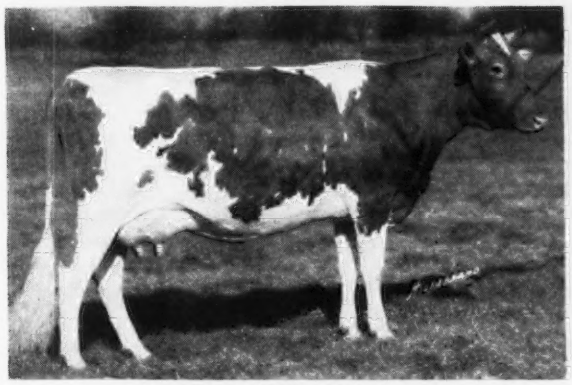

FAYROYAL'S IVY, 13145—608—G
1 A. R. daughter, 1 A. R. son. A daughter of May Royal's Majesty, A. R. (Mixter May Royal, A. R.—Mixter Faithful, A. R.) and out of Foremost Cornelia—a 752 pound daughter of Langwater Foremost.

HIS SIRE

CORONATION ROSE KING, A. R.
34 A. R. daughters, 23 A. R. sons. A son of Green Meadow Ambler, A. R., and Green Meadow Rosamond, A. R.

Send for price and complete pedigree to E. C. Phillips or Wern Farms, Waukesha, Wisconsin.

WERN FARMS, WAUKESHA, WISCONSIN
"Pioneer Producers of Certified Milk—America's Finest Milk."
Member of Certified Milk Producer's Association of America.
HOMER AND CHESTER WILLIAMS, Proprietors

WINDY VIEW FARM, GENESEE, WISCONSIN
E. C. PHILLIPS, Owner

HIS CALVES LOOK GOOD—YOU WILL LIKE THEM

MEADOW LODGE KING'S GENTLEMAN His first daughters are due to freshen soon.

HIS DAM

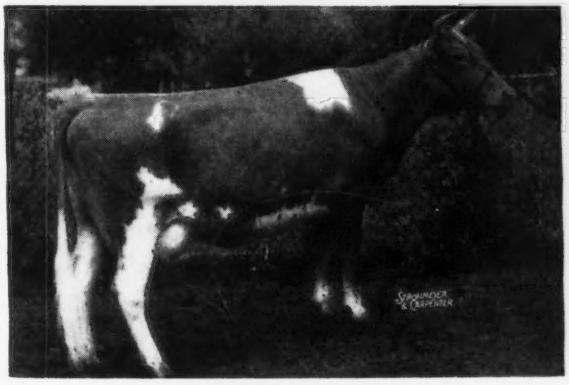

MEADOW LODGE GENEVIEVE, A. R.
11552—543—GG, 12555—594—EE
11162—455—8yrs. (365) 212 days. Still on test.
Classified Very Good.
A daughter of Langwater Diadem, A. R., out of a daughter of Bournedale Rex, A. R.

HIS SIRE

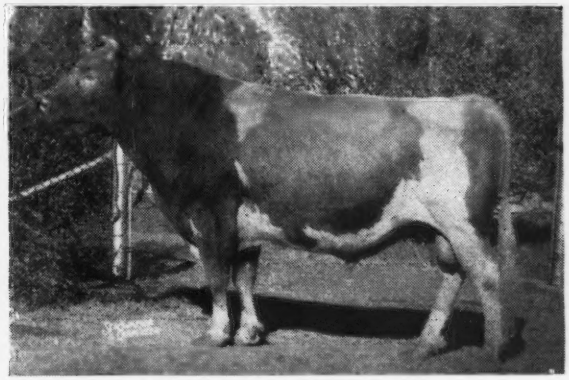

LANGWATER KING OF THE MEADS, A. R.
Sire of Green Meads Levity King, A. R., (sold for $15,000). Sire of Myhaven King, A. R., that sired all first prize females not in milk at the National Guernsey Show, 1947. Sire of Meadow Lodge King's Oklahoma (sold for $13,200). His influence was prominent at the 1947 National Guernsey Show.

We offer for sale . . . Willow Brook King's Don. Born April 22, 1947. A son of Gentleman (see above) and out of Willow Brook Donna, 7301—397—Sr3—305 (2x). On retest. A daughter of Wey Acres Donald's Duce, A. R.

Check on our Gentleman sales list. We can offer some choice bull calves.

ACCREDITED NO. 30821 . . . NEGATIVE TO BANG'S

WILLOW BROOK FARM

L. J. GREENEBAUM, Owner **Box 321A, Route 1, Pewaukee, Wisconsin** EDWIN MULDER, Manager

DUKE

Maxim Royal Duke, A. R.

Sire: **Quail Roost Maxim's Prince, A. R.**
A son of High Point Prince Maxim, A. R.

Dam: **Rivelon Royal Angie**
12269—604—A
A top brood cow.

A Duke Daughter **THEY ARE ALL GOOD** **A Duke Daughter**

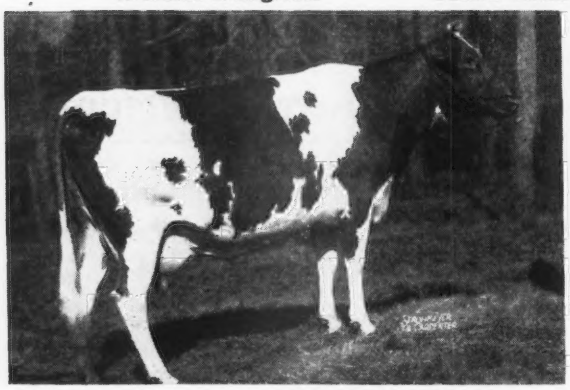

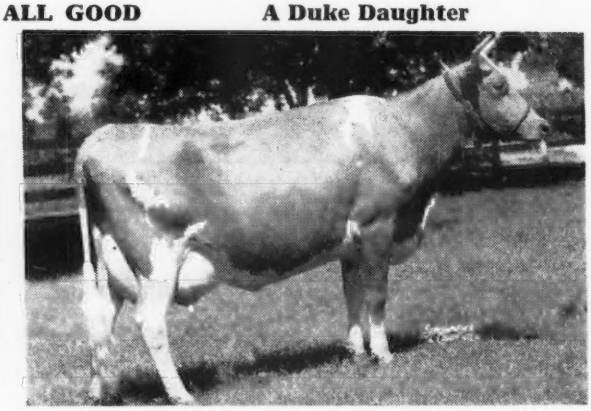

FAIRLEE ACRES MAXIM LAURA BELL
15682—5.6%—830—DD. Dam of Junior Herd
Sire: Edisto Farms, Denmark, South Carolina.

FAIRLEE ACRES MAXIM TRIXIE
11741—5.26%—618—EE

The DUKES are good—They Produce—They have outstanding type—They sell. Fairlee Acres Maxim Fancy, $2,000, Henderson Co. Invitational Sale, 1946—Many others have sold for $1,000 up.

DUKE sons out of good A. R. cows for sale.

Pecan Hill Guernsey Farm • *Thomasville, Georgia*

B. Y. VANN, Owner **"Doun in Souf Gawga"** CARL STEVENS, Manager

Green Meadow Coronation Prince - Langwater King of the Meads

Wistar's Mahomet, A. R.

Dam

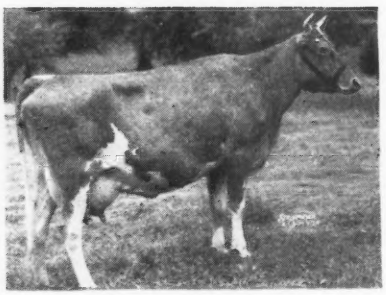

GAYHEAD'S POLA
12274—579—GG
1 A. R. son, 1 P. R. son

Sire:
GREEN MEADOW MONITOR, A. R.

Dam:
GAYHEAD'S QUEEN POLLYETTE
13420—654—CC
3 A. R. daughters

Sire: **Green Meads Wistar, A. R.**
A son of Langwater King of the Meads, A. R.
46 of his progeny sold at the Bethany—Homestead Dispersal for an average of $1,019 per head.

Wistar's Mahomet has 5 A. R. daughters
WOODVALE WISTAR HILDA 10931—558—Jr3—365C
WOODVALE HILDA 2D 9433—423—Sr2—305C

His daughters on test:

	MILK	FAT	AGE		DAYS
WOODVALE HILDA 2D	6194	260	Sr3—365		151
WOODVALE MAYFLOWER'S PET	4152	181	Jr2—305	3x	109
WOODVALE WISTAR'S HEBE	4674	185	Jr2—305	3x	160
WOODVALE WISTAR'S HEIDI	5830	252	Jr2—305	3x	231
WOODVALE WISTAR'S MAID	7399	308	Jr2—305	3x	252
WOODVALE WISTAR'S MAYFLOWER	9767	444	Jr3—365		360

Mahomet offspring carry exceptionally good top lines and hind legs.

MAHOMET SONS FOR SALE

T. B. ACCREDITED 538719 . . . BANG'S FREE 67

WOODVALE FARM • ***Tarboro, North Carolina***

C. H. HENDERSON, JR. C. R. POINDEXTER, Manager

IOWA Guernseys

We Are Proud to Review Our 1947 Fall Show Winnings

Missouri State Fair

2nd, 2-year-old Bull
1st, 3rd and 4th, 2-year-old Cow
2nd and 5th, 3-year-old Cow
2nd and 5th, Best Udder

Iowa State Fair

1st, 3rd and 4th, 2-year-old Cow
2nd and 4th, 3-year-old Cow
1st, 3 Best Females (bred and shown by exhibitor)

National Guernsey Show

4th, 2-year-old Cow
5th, 3-year-old Cow
3rd, Dairy Herd
3rd, 3 Best Females
4th, Get of Sire
6th, Produce of Dam

All-Iowa Dairy Show

1st, Bull Calf
1st, Junior Yearling Heifer
Junior Champion Female
1st, Produce of Dam

We can offer top bred bull calves by our sires, **Boulder Bridge King's Sun Ray** (Green Meads King Don—Boulder Bridge Nan, 19364—906—AA) and **Boulder Bridge Footprint** (Valleywood Valiant Hero, A. R.—Boulder Bridge Orbit, 15676—773—C).

ROSEBUD FARM
4 Miles East . . . POLK CITY, IOWA
ALVIN W. HITZ & SON (BILL)

Production Inheritance . . .

SUN-BLEST FARMS ADMIRAL

ADMIRAL . . . Carries an inheritance for 1000 pound production. He is sired by a son of Langwater Golden Bloom, **15178—1005—A.**

Popular Blood Lines . . .

ADMIRAL . . . Combines the best of LANGWATER and LEVITY inheritance. Traces twice to Aiyukpa L. Czar, A. R., outstanding son of MIRTH. Carries a cross to Palotterie of High Rock—**Champion Lifetime fat producer of the breed.**

Buyers' Appeal . . .

ADMIRAL . . . Comes from a female line that is in demand. He is a maternal brother to Argilla Spray that sold in the Argilla dispersal for $5,500. Spray is dam of one heifer that sold for $3,200—another brought $2,700. **This line is in demand.** Spray is the DAM OF THE 1947 GRAND CHAMPION BULL, National Guernsey Show.

SEE PAGE 1531—November 1, 1947 Guernsey Breeders' Journal.

Two sons of Admiral are now available out of Choice A. R. cows, one a daughter of Argilla Fisherman. Write for prices and pedigrees, or come and see them.

BYERCROFT FARM
LOGAN, IOWA
H. H. BYERS, Owner — ALVIN H. RATH, Manager

Acker's Acres WATERLOO IOWA *Extend New Year's Greetings to All*

A SCENE SHOWING OUR FARM LAYOUT

In 1948—We can offer sons of **Meadow Lodge General Monitor** (Meadow Lodge King's General—Meadow Lodge Modiste, 14224—630—B, classified Very Good).

Soon—Sons of **Meadow Lodge Climax's Snowman** (Meadow Lodge Rex's Climax—Green Meads Queen Snowflake, 11362—614—B, classified Excellent).

DR. W. H. ACKER, Owner — FEDERAL ACCREDITED — BANG'S FREE — HAYDEN MATTHYS, Herdsman

BUY YOUR BULL One Year Before You Need Him

◄ **MAXIM'S RED ROSE OF NEW RIVER**
10077—540—Sr2—365 in 348 days
Will make about 600—Sr2—365C
Classified Good Plus (pending)
Sire: ROSE MAXIM
Dam: SEQUEL'S DIANA OF GREEN ACRES
13186—608—A

RED ROSE is possibly the best two-year-old daughter of her sire, and is from a great female line. We feel that she will uphold the family tradition and add to its prestige. Due February 13, 1948 to Bryn Du Maxim Dodsworth.

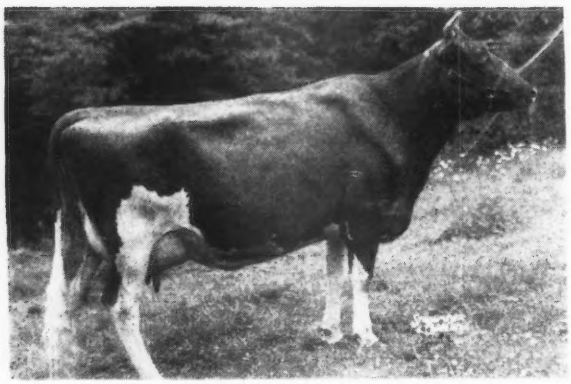

◄ **BRIGHT KING'S MAY ROSE**
14202—661—Sr3—365
15541—632—5yrs in 320 days
Classified Very Good
Sire: QUAIL ROOST BRIGHT KING
Dam: BRAG'S OAKHURST ROSANNE
11614—555—A

MAY ROSE has size, stretch, quality and is one of the greatest milking cows that ever came to Western North Carolina. She has that delightful Maxim—May Royal Cross, with an infusion of Foremost on the bottom. Due March 9, 1948 to Bryn Du Maxim Dodsworth.

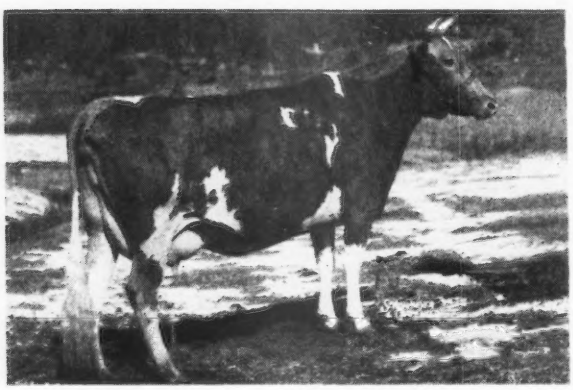

◄ **ARDEN'S MAXIM DAISY**
7159—362—G
11827—561—5yrs in 300 days
Classified Very Good
Sire: QUAIL ROOST FAWN MAXIM
Dam: DAISY OF ARDEN
8405—400—A

THIS is the kind of cow we all like. She is a big, strong, well-proportioned cow, with a well-balanced and attached udder. We can recommend her son unreservedly. Due April 15, 1948 to Bryn Du Maxim Dodsworth.

10 miles from Hendersonville, out Kanuga Road

DAVID KEMP, President — T. B. ACCREDITED . . . BANG'S FREE — IVAN W. BYERS, Manager

Only Part of the Story about Langwater King of the Meads

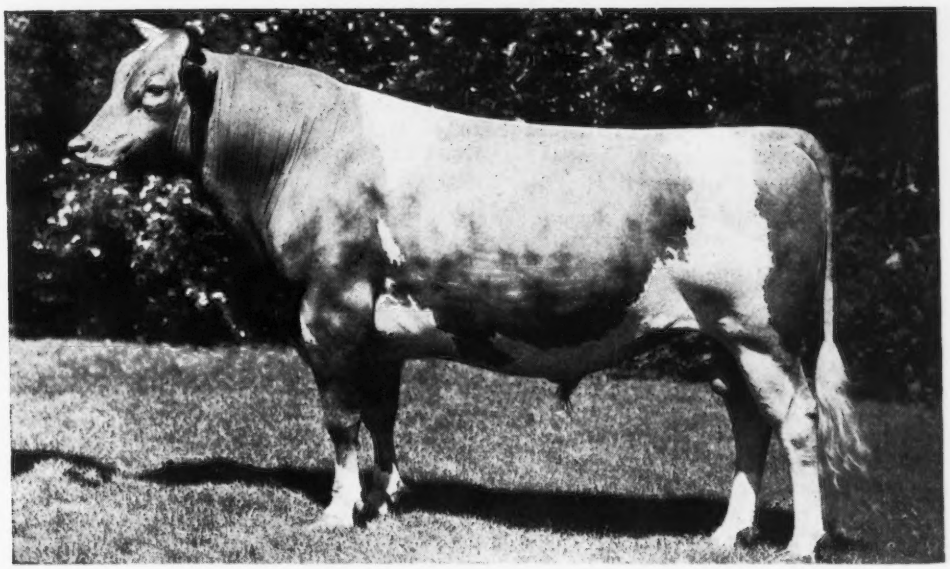

We say "part of the story" because only time can complete the record of his influence on our breed. His sons, daughters, grandsons, and granddaughters, are daily increasing his fame, proving his outstanding quality of a prepotent transmitter of production and type, consequently sales appeal.

PRODUCTION—95 A. R. daughters with 126 records averaging 11433—576; only 15 mature. 46 sons in the Performance Register, 25 A. R.

TYPE—A review of the shows is proof positive. His descendants at the 1947 National Guernsey Show won—8 Firsts, 7 Seconds, 9 Thirds, and 5 Fourths, including 2 Championships.

SALES APPEAL—In the past it has been his sons and daughters topping the sales. Now his descendants are doing the job, including First and Second top animals Curtiss Candy Sale, and High Female, Indiana Fall Sale.

We have 39 of his daughters in the herd, with 5 of his sons in service.

INQUIRIES INVITED

MEADOW LODGE FARMS

ACCREDITED—NEGATIVE

456 First National Building — OKLAHOMA CITY, OKLAHOMA

KENT B. HAYES, Owner BLAINE W. CROWL, Manager ROBERT BASSE, Herdsman

He Started Where LEVITY Started
Santa Cruz Holliston Valmont, A. R.

His daughters are producers:

	MILK	FAT	AGE		
BUTTERTON HOLLISTON HELEN	12411	571	EEE		610 T. M.
BUTTERTON HOLLISTON FAVORITE	10572	510	DdD		610 T. M.
BUTTERTON HOLLISTON FROLIC	10271	485	305C	Jr3	610 T. M.

VALMONT—Strengthens the May Rose—Butterfat inheritance in our herd.

Sire: **Holliston Royal of Rockingham, A. R.**

SANTA CRUZ HOLLISTON TERESA	19783	961	Sr4	365
SANTA CRUZ LA LYDIA	17984	847	AA	
SANTA CRUZ LA PARISIANA	16914	825	AA	

24 daughters with 26 records over 700 lbs. fat.

A son of Langwater Holliston, A. R., the sire of Langwater Levity—foundation of the LEVITYS.

Dam: **Santa Cruz Violet Rose,** 12677—648—AA
(1 A. R. son, 4 A. R. daughters with records 648—AA, 741—DD).

Valmont is a full brother to Santa Cruz Holliston Voca, 14340—705—EE
and Santa Cruz Holliston Violet, 11796—658—GG.

Valmont sons out of good A. R. cows

BUTTERTON GUERNSEY FARM

Farm located 15 miles east of Fresno on Route 180

W. B. DOTY — P. O. Box 88, FRESNO, CALIFORNIA

1947 PRODUCTION

	MILK	FAT	AGE
*WESTERN GLOW MARCELLA	14562	765	Sr3 (365C)
SANTA CRUZ PANCHO'S DIAN	13009	578	Jr4 (365C)
GOLDEN BUTTE LA FLEUR	9929	494	Jr3 (365C)
GOLDEN BUTTE LINDA	10763	492	Jr3 (365C)
ELANOR OF SAN ANTONE	8981	472	5yrs (305C)
ADOHR LENA RECORDER	9413	459	6yrs (305C)
GOLDEN BUTTE SUNNY GIRL	10703	456	Sr2 (365)
GOLDEN BUTTE PRISCILLA	8862	441	Sr3 (305C)
TULIP OF ALDARRA	8747	437	Sr2 (305C)

All of these records were made on twice-a-day milking (2x).

These and other good cows are being bred to GOLDEN BUTTE MAY KING (* his dam is Marcella—see above).

Send for our sales list

GOLDEN BUTTE GUERNSEY FARMS

"Home of Production With Type"

CLARK, MARVIN, AND MARJORIE STOWE — **GRIDLEY, CALIFORNIA**

Sikco Farms
MAXIMS
Greensboro, North Carolina

Here are 2 Heritors

Fairlawn Maxim's Heritor

Sire: **Quail Roost Rose Maxim, A. R.,** that is by Maxim of Burkeville, A. R., and out of Quail Roost Maxim's May Rose, 11813—708—F, 15227—867—BB.

Dam: **Imp. Sheba Rose of Le Jardin**
12863—667—A. 1 A. R. daughter.

A Paternal Sister to Heritor

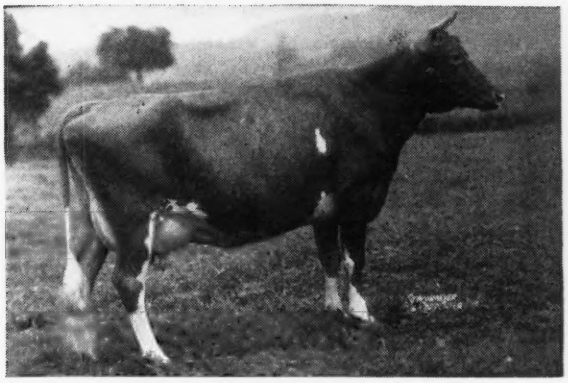

FAIRLAWN MAXIM'S DEBBIE
15640—915—6yrs—365
Sold for $5100.
Classified Excellent

and

Here are Their Dams

SIKCO MAXIM'S STARR
Born: February 19, 1947

1 Dam: **Carnation Morning Star**
13256—659—7yrs—365
A daughter of Quail Roost Lucky Ace, 4 A. R. daughters, a son of Quail Roost Lucky Strike, A. R., and Quail Roost Maxim's Hattie.

SIKCO MAXIM'S HERMIT
Born: November 3, 1946

2 Dam: **Sik-co Maxim's Dream Girl**
On test—7809—439—Sr2—305 (3x) 302 days.
A daughter of Rose Maxim, A. R.

Our plans now are to retain Sikco Maxim's Starr—BUT—Sikco Maxim's Hermit is for sale. Inquiries invited.

ACCREDITED HERD FOR T. B. No. 546543 . . . BANG'S No. 665

Owner: DR. T. EDGAR SIKES **R. F. D. No. 7 — Box 426** Manager: RAYMOND ALLCOCK

Search for

GOLD

LOOK for the

Twenty-Four Karat Farm

LOOK for their ad in the Journal on the 15th of every month. Twenty-Four Karat Means

Pure Gold

*For the Guernsey Cow
*For GOLDEN GUERNSEY Milk

Learn the Twenty-Four Karat Story

FEDERAL ACCREDITED HERD No. 5466007
STATE BANG'S FREE No. N. C. 801

Twenty-Four Karat Farm

W. H. LEONARD, Owner
W. M. RITCHIE, Manager **Salisbury, N. C.**

Our Senior Sire . . .

Quail Roost Royal Count

Born: February 6, 1943

Sire: Fayroyal's Maxim, A. R., a son of May Royal's Majesty, A. R., sire of Quail Roost Royal Primrose, 16616—817—5yrs—365.

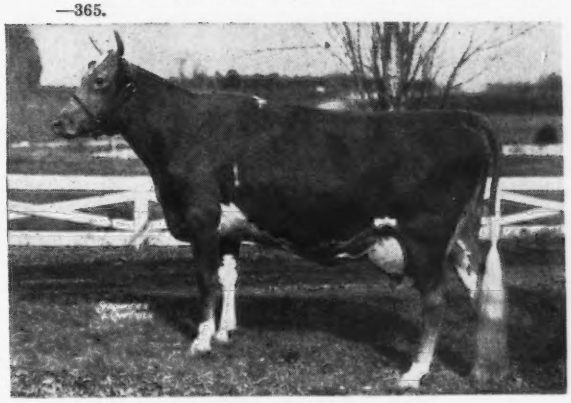

QUAIL ROOST EMINENT CELIA
9955—520—GG, 14460—716—B

A daughter of Quail Roost Illustrator, A. R., and Quail Roost Queen Celeste, 14550—677—AA, Res. Gr. Ch., N. D. S., 1940.

The first five daughters of COUNT are now on test, doing well.

COUNT intensifies the MAXIM—FOREMOST inheritance in our herd.

Sons for sale out of long producing A. R. dams.

STATE BANG'S FREE 492 — ACCREDITED FOR T. B. No. 546740

KNIGHTDALE FARM
GUILFORD COLLEGE, N. C.
CLARENCE O. KNIGHT —Owners— CHARLES L. KNIGHT

Bournedale Double Chief

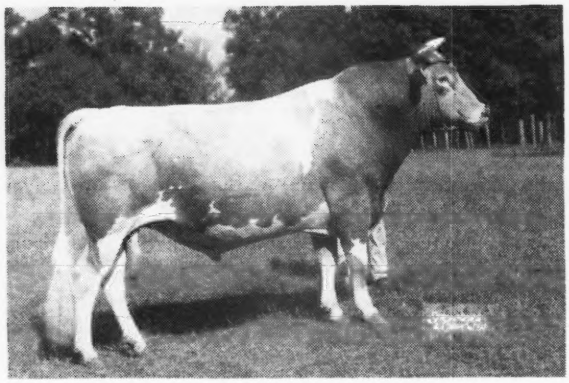

His daughters on test:

GRAPELAWN CHICK
11092—529—Jr2—365—314 days

GRAPELAWN CLOVER
10052—496—Jr2—365—282 days

GRAPELAWN COY
10012—493—Jr2—365—270 days

GRAPELAWN CYNTHIA
9158—433—Jr2—365—284 days

GRAPELAWN CHARITY
2749—113—Sr2—365—63 days
A daughter sold in the 15th Annual Va. Consignment Sale, 1947, for $900.

Sire: BOURNEDALE CHALLENGER

Dam: BOURNEDALE NELLA JAY
13263—686—GG, 15776—778—EE

DOUBLE CHIEF is a double grandson of Bournedale Chieftain, A. R., that is by MAXIM OF BOURNEDALE, A. R., he a son of Maxim of Linda Vista, A. R., out of Jean Du Luth Coronet, 20004—952—AA.

His Paternal Grandam

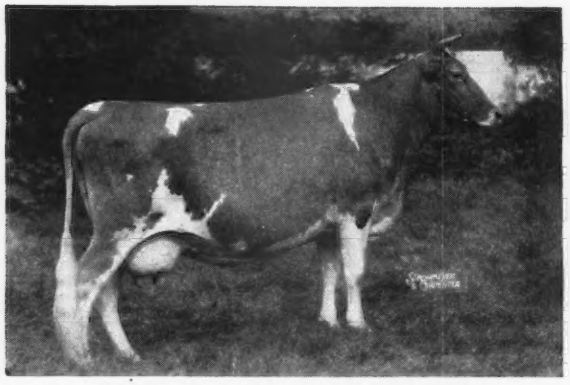

AIYUKPA GOLDEN CORONET
9263—619—G, 8909—593—DD

His Great Grandam

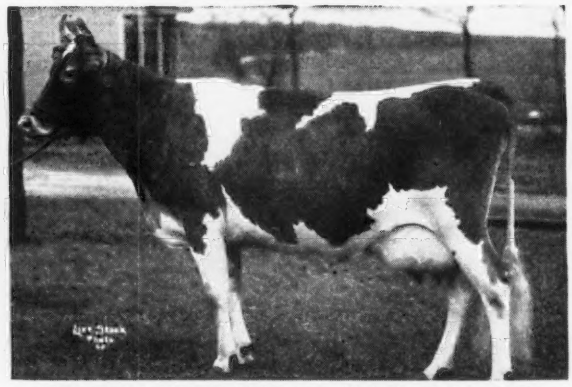

GOLDEN CORONET OF JEAN DU LUTH
12253—729—FF, 15485—968—AA
3 A. R. sons, 8 A. R. daughters

The DOUBLE CHIEFS are coming through right down the line. He is bred to a number of good cows in our herd. DOUBLE CHIEF has 20 daughters in our herd today. DOUBLE CHIEF sons usually for sale.

FEDERAL ACCREDITED NO. 112365 . . . S. C. BANG'S FREE NO. 16

NICHOLAS G. ROOSEVELT
Owner

E. G. CARPENTER
Manager

★ *Gippy Plantation*

MONCKS CORNER • SOUTH CAROLINA

Another New Sire Has Been Selected to Further Strengthen Our Breeding Program

LANGVALLEY LEVITY VALENCIAN

Born: April 17, 1947

HIS DAM

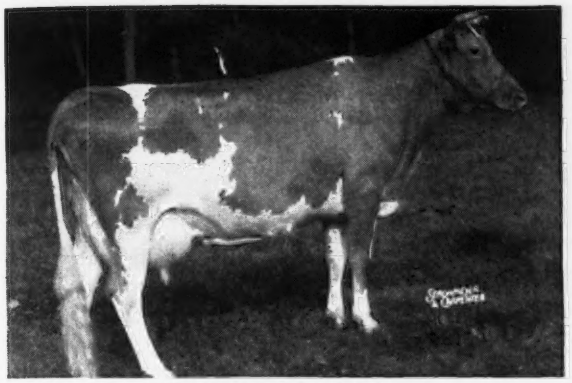

LANGWATER GOLDEN GIRL
9750—535—GG, 9285—404—6yrs (365C)—163 days. Still on test. Sold for $8,000, Topsfield Sale, 1944. A daughter of Langwater Valencian, A. R.

HIS MATERNAL GRANDAM

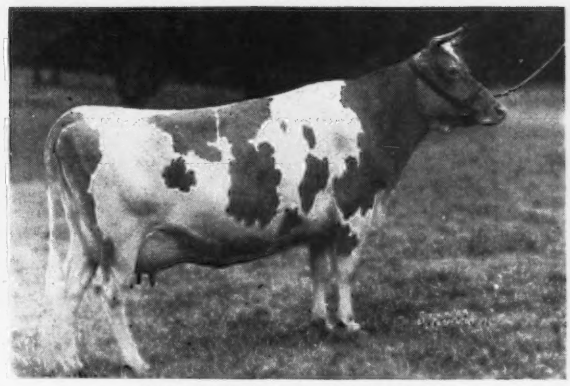

LANGWATER GOLDEN BLOOM
14026—878—A, 15178—1005—A
Highest record daughter of Langwater Moonlight, A. R., and out of the great producing cow—Imp. Golden Cherry of Prospect Farm, A. R., 5 A. R. sons—6 A. R. daughters.

Valencian is sired by Curtiss Franchester Levity Ace ($37,000). A son of Coronation King of Pine Manor, A. R. ($11,500) and out of Green Meadow Levity ($17,500). On the top side he traces to Coronation Rose King, Green Meadow Minuet, Green Meadow Coronation King, Shuttlewick Levity.

Our herd is rich in the best of MAXIM and FOREMOST inheritance.

We have a few choice bull calves for sale and occasionally we will sell a choice selection of MAXIM heifers.

T. B. ACCREDITED
BANG'S FREE

Burkeville Guernsey Farm, Burkeville, Virginia

Leslie Boswell, Owner (2½ miles out on Highway 360)

Did you say NED? *Well here he is!*

QUAIL ROOST KING NED—Born: July 5, 1940. Sire: **Quail Roost Maxim King, A. R.,** a son of High Point Prince Maxim, A. R. (the only Guernsey bull living or dead with 10 daughters over 800 pounds.)

His Sire's Dam

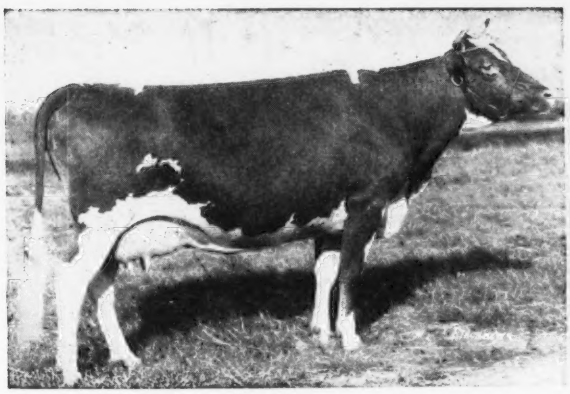

LANDMARK PRINCESS MAY ROSE
10270—555—GG, 14782—863—A
2 A. R. daughters, 2 A. R. sons
Dam: **Cabin Hill Hildred,** 11971—618—GG. 2 A. R. daughters.
A daughter of Foremost of Prince Edward, A. R.

His Sire's Full Sister

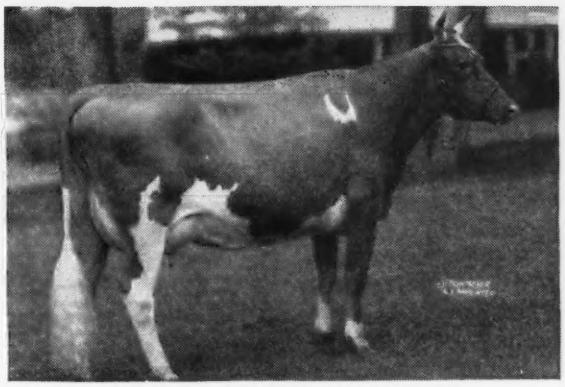

QUAIL ROOST MAXIM'S MAY ROSE
15227—867—BB. Sold $5,000.

NED is a MAXIM—FOREMOST bred bull. We have 65 NED daughters in our herd. 12 NED daughters in milk.

Sons of NED from high producing A. R. cows for sale.

Federal Accredited Herd No. 550238 . . . State Bang's Free No. 309

BELMONT VIEW FARM - Franklin, North Carolina

A. B. Slagle, Owner Jess Shope, Manager Harry Stoudemire, Herdsman

A TOP BROOD MATRON WITH TYPE

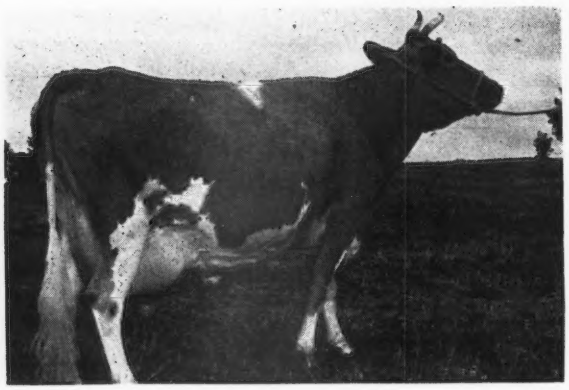

←Idylbrook Edith

15345—842—AA

On retest, 7490—383—6yrs—365 in 140 days. High cow in New York State in August with 1790 lbs. milk and 89 lbs. fat—91 lbs. fat in September. She traces directly to Saugerties Royal Sequel, A. R. Sire of Cathedral Rosalie, 23714—1213—5yrs—365, World Record. On the bottom side she stems from Douglaston King Frederick.

Her Progeny . . .

A daughter—COLONIAL HILL COUNTRY GIRL, was 1st prize Jr. Yr. at the 1947 Hamburg Fair.

Another daughter—COLONIAL HILL EDITH'S JOY, born July 1, 1947.

We have other cows producing highly and completing outstanding records. They are being bred and calving to the service of Sierra Manor Superb (Pine Manor Levity Sovereign, $9,000, full brother to Curtiss Franchester Levity Ace, $37,000,—Pine Manor Camille, 11666—553—GG, 14040—662—C).

COLONIAL HILL FARM Hamburg, New York

NICHOLAS MATTUCCI, Manager THE COLONIAL KITCHEN, INC., Owner MAURICE RUHLEM, Herdsman

One of the PRINCE RAIDER daughters in our herd

North Carolina Champion in her class, 1946.

↓

ARCHDALE FOREMOST LADY

12446—738—C

Quail Roost Prince Raider, A. R., is by High Point Prince Maxim, A. R., and out of Quail Roost Hope, 11488—642—F, 12982—704—A.

We have many Prince Raider daughters in our herd.

We can offer grandsons and sons of Prince Raider by our sires, **Traxdale Ideal Commando** (Quail Roost Maxim's Ideal, A. R.—Ethel of Arden, 14037—705—AA) and **Clear Spring's Maxim Design** (Clear Springs' Advancer, A. R.—Zimalcrest Scarlett, 12616—670—D).

Write us today—Prices and pedigrees on request.

FEDERAL ACCREDITED 538613 . . . BANG'S CERT. 230

ARCHDALE FARMS

KING'S MOUNTAIN, N. C.

P. M. NEISLER, Owner H. P. DIXON, Manager

Quail Roost Improver, A. R.

Sire: FOREMOST IMPROVER, A. R. Dam: FASCINATION OF THE CLEARING, 9062—495—GG.

An Improver daughter that has made good in another herd.

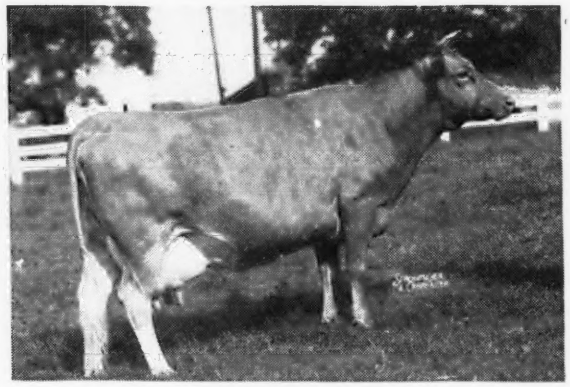

IMPROVER'S JANE

9918—470—GG, 15447—710—A

Owned by Edisto Farms, Denmark, S. C., who own 14 of his daughters.

Improver was 2nd pr. Bull Calf N. Y. State Field Day, 1935, 1st pr. Get of Sire, Spartanburg Co., 1940, Gr. Ch. Chester Parish Show & So. States Fair, 1941, Jr. Champ., Chester Co., S. C., 1941.

For your next herd sire consider an Improver out of a top A. R. cow.

"Improve with Improver"

STROUDCREST FARM

FEDERAL ACCREDITED HERD NO. 292662

S. C. STATE BANG'S FREE NO. 25

WADE H. STROUD & SONS **RICHBURG, S. C.**

We have 8 daughters in the herd by

Quail Roost Rivelon Maxim

Their Paternal Grandam

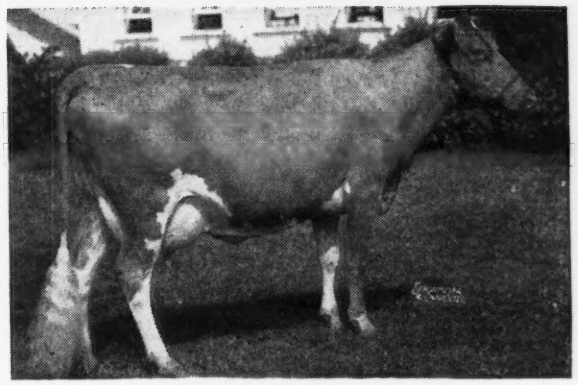

RIVELON ROYAL ANGIE
12269—604—A
The dam of 3 outstanding Southern Herd Sires

He by QUAIL ROOST MAXIM KING, A. R.
Sire of many top herd sires in the South.

Here are the Rivelon Maxims with records or on test:

	MILK	FAT	AGE	DIVISION	DAYS
Rivelon Maxim Chandrow	10436	490	Sr2	365C	
Rivelon Maxim Abbess	11368	559	Sr2	365C	
Rivelon Maxim Vanity	9468	467	Sr4	365C	
Rivelon Maxim Duchess	13060	620	Sr3	365C	
Rivelon Maxim Gloria	11440.3	582.84	Jr2	365	337
Rivelon Maxim Vanity	11290.5	495.47	5yrs.	365	294

We like these daughters—They are doing well.

Their sons by Cyclop or Amos for Sale.

DUKES DALE FARM • Orangeburg, South Carolina

R. F. DUKES, Owner — FULLY ACCREDITED — MARION BLACK, Herdsman

The Proof of the Pudding - -

is the Daughters of the Bull

FAIRLAWN MAXIM'S HERITOR

The daughters of Heritor are coming down the home stretch

	MILK	FAT	AGE	DAYS
FAIRLAWN HERITOR'S INSERT	11851	658	Jr2—365 2x (pending)	
JIM-ANN FARM'S MAXIM ANNIE	8755	454	Jr2—365	310
MAPLETON'S MAXIM'S DONNA	8983	437	Jr2—365 3x	303
JIM-ANN FARM'S MAXIM JANE	6459	349	Jr2—365	300
FAIRLAWN HERITOR'S JEMIMA	2984	137	Jr2—305 3x	103
FAIRLAWN HERITOR'S JUDA	2392	135	Jr2—305 3x	90
FAIRLAWN HERITOR'S JENNIE	2876	129	Jr2—305 3x	96
HOLLY ROSE OF SOUTH WIND	2590	126	Jr2—365	107
FAIRLAWN HERITOR'S JELNA	2016	89	Jr2—305 3x	67

We were proud of HERITOR when we bought him—and are more so as the days go by.

Heritor Sons are For Sale

T. B. Accredited 540442 . . . Bang's Free N. C. 729

ARLO FARMS
GREENSBORO, NORTH CAROLINA

L. B. GALLIMORE, Owner
F. E. BROWN, Herdsman

Let's Look Back

To Where The Story Begins - At Valkyrie Farm We Have Line-bred To

Brookmead's Masterful, A. R.

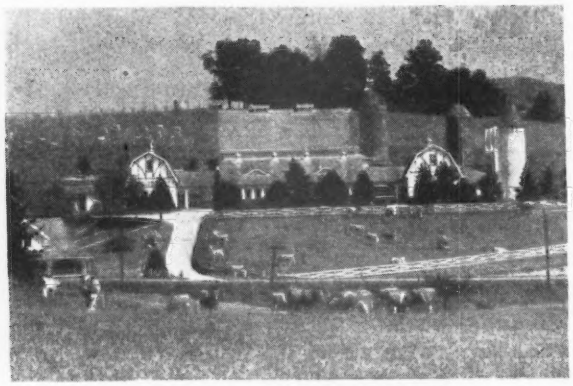

THE BARNS AT VALKYRIE FARM

Sire of:
1 ▶ VALKYRIE MASTERFUL'S AMY
11999—571—AA

She Dam of:
VALKYRIE SOUTHERN AMY
13628—591—F
Sire: QUAIL ROOST MASTER FRED, A. R.
Dam of Quail Roost Rose Amy
11055—573—FF
Sold S. C. Sale, $2,700.

2 ▶ VALKYRIE VIKING'S GABRIEL, A. R.
Former Sire in service here.
Sire: BROOKMEAD'S VIKING

3 ▶ VALKYRIE SOUTHERN GENTLEMAN
A Valkyrie Sire. 9 daughters in the herd.
His first daughter now on test.
Sire: QUAIL ROOST MASTER FRED, A. R.

4 ▶ VALKYRIE SOUTHERNER
Now owned by Franklin Co. Artificial Breeding Association, Rocky Mount, Va.
16 daughters in the herd.
2 A. R. daughters.
Sire: QUAIL ROOST MASTER FRED, A. R.

Foundation Sire at Valkyrie

Sire of **BROOKMEAD'S MASTER FRED, A. R.**

He Sire of **MASTER FRED'S CHENE OF BDK.**
11685—702—A
12927—734—AA
3 A. R. daughters, 3 A. R. sons

She dam of:
1 ▶ QUAIL ROOST MASTER FRED, A. R.

Our Senior Sire

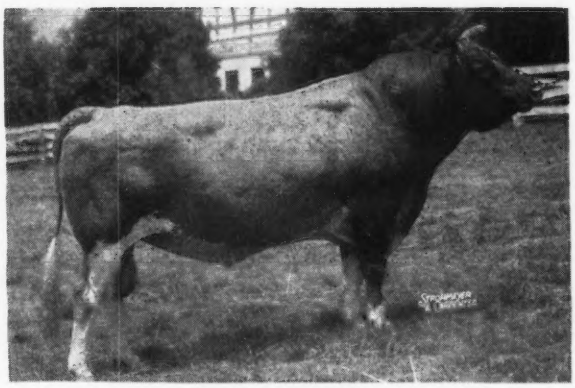

36 A. R. daughters
11 over 600 pounds fat.
Sire: EDGEMERE LEADER, A. R.

Also dam of:
2 ▶ QUAIL ROOST KING FRED, A. R.
15 A. R. daughters
Sire in service in our herd.
Sire: Quail Roost Maxim King, A. R.

Also Grandam of:
3 ▶ CLEAR SPRINGS VITA-LURE, A. R.
former herd sire.
33 daughters in the herd. 15 A. R. daughters.
Sire: MAXIM'S MASTER FRED, A. R.
A son of Chene.
Dam: APPIN'S EFFIE, 15346—741—AA
12365—585—BB

WE CAN OFFER: A son of Quail Roost Master Fred out of Valkyrie Gabriel's Evelyn, 13514—725—DD. Born: September 18, 1947. Write us today.

Watch our February 15 advertisement for more on Master Fred's Chene of Bdk. and her 2 A. R. sons in our herd.

FRED CHAMBLEE, Manager
JOHN SINGLETON, Herdsman

• VALKYRIE FARM

CANDLER, NORTH CAROLINA

Valley Oaks

F. R. SCHOELLERMAN **Route 1, Box 309** **GALT, CALIFORNIA**

Happyholme Perfector

A SHOW BULL—and he comes from a show winning sire and dam.
His sire was undefeated Junior Champion in 1940. His dam was undefeated in 1941.

A grandson of Adohr Fantine Leader, A. R.

Sire: **Adohr Perfection Leader,** a son of Adohr Fantine Leader out of Fritzlyn Aurelia, 14281—690—A—2x.

Adohr Fantina Leader is a son of **Chuckanut Linneta, 13156—823—Jr2—365C. Class Leader 8th Place.**

A Grandson of Eldor of Adohr Farms, A. R.

Dam: **Adohr Eldor's Clarabelle,** 10087—579—G
2nd Dam: **Rancho Cherub's Clarabella,** 10493—566—F

Eldor's Clarabelle is a daughter of Eldor of Adohr Farms—sire of many show winners and dam of Adohr Eldor Louise, 13600—863—Sr3—365 and Adohr Eldor Pearlette, 1st Aged Cow, California State Fair and also Best Uddered Cow. She was likewise 1st prize 4-year-old, Senior and Grand Champion, Cow Palace, San Francisco, and 1st prize 4-year-old, Senior and Grand Champion, Great Western, Los Angeles, 1946.

PERFECTOR sons out of top A. R. Dams

MELBA --- BELLONA

Riegeldale Conqueror's Adonis

Born: APRIL 6, 1944

20 Daughters in our herd.

Sire: **Riegeldale Emory's Conqueror,** a son of Riegeldale Melba's Emory, A. R. ($30,000) and Bournedale Bellona (see below).

His Paternal Grandam

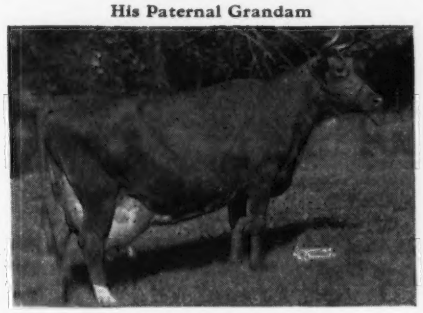

BOURNEDALE BELLONA
14915—751—D, 17871—921—A
1 A. R. daughter—4 breeding sons

Dam: **Riegeldale Emory's Cupid,** 10183—585—GG, $4,000.
ADONIS is a double grandson of GREEN MEADOW MELBA
15342—963—Sr2—365C—World Record.

SONS FOR SALE. They carry best of Maxim and Green Meadow blood lines.

HERD FEDERAL ACCREDITED FOR T. B.—STATE BANG'S FREE No. 23

Beaver Creek Farm

McCOLL, SOUTH CAROLINA

O. J. FLETCHER, Owner

COUNT Yourself in for a Son of

CLEAR SPRINGS' ROYAL COUNT, A. R.

Sire: CLEAR SPRINGS' ADVANCER, A. R.
A son of Maxim of Burkeville, A. R., out of Maxim's King of Quail Roost, 15613—829—A.

Count's Dam

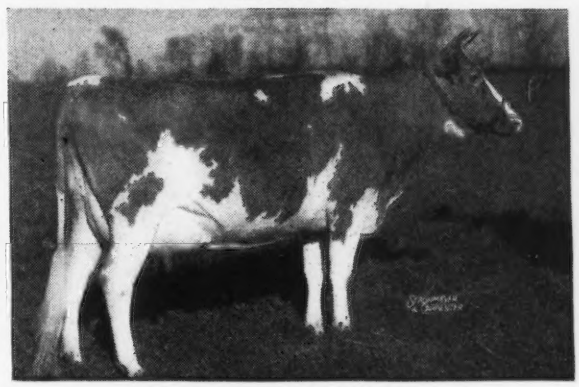

ROYALIST'S ROYAL LADY
9647—533—EE, 10401—586—A
1 A. R. Son—2 A. R. Daughters
We have 20 daughters of COUNT in our herd.

His daughters on test:

	MILK	FAT	AGE	DAYS
Royal Count's Margaret	6802.6	346.54	5yrs—305—3x	234
Royal Count's Daisey Belle	5069.5	258.89	Sr4—365	120

Some Count Daughters:

Royal Count's Daisey Belle	13311	649	Jr3—365C
Royal Count's Victoria	9686	551	EHI
Royal Count's Belle	11283	526	Sr4—365
Royal Count's Pollyanna	10734	519	Sr4—365

Reserve a COUNT Son today.

T. B. ACCREDITED — BANG'S FREE

TWIN BROOK FARM

MOCKSVILLE, NORTH CAROLINA

F. B. BLACKWELDER J. C. SANFORD

1947
Kenholme Guernseys Production

On A. R. Test

	MILK	% FAT	FAT	AGE	DAYS
LEHMAR PRINCESS BELL OF SHEEHY	14875	4.94	735	6yrs	365C
LEHMAR WALKE'S CASSIE	13193	4.68	617	8yrs	365
HOLMWOOD'S PRINCESS CHARM	12014	5.09	611	Jr4	365
LEHMAR VALIANT'S PEGGY	11927	4.51	538	8yrs	305C
LEHMAR PRINCESS GOLDEN	9168	5.28	484	6yrs	305

On H. I. Test

	MILK	% FAT	FAT	AGE	DAYS
HOLMWOOD'S FOREMOST ANGELINA California State Champion	13206	4.98	658	Sr4	365
LEHMAR PRINCESS TINKLE California State Champion	11353	5.49	623	Sr3	365
LEHMAR MELVIN'S SAPPHIRE A Daughter of Lehmar Princess Bell of Sheehy	11141	4.84	539	Jr4	340
LEHNAR PRINCESS PEG	10642	5.03	535	Sr2	335
LEHMAR MELVIN'S ANNIE	10666	4.55	485	Sr3	315

All Records Are Made On Twice-A-Day Milking (2x) Under Regular Farm Care.

1948 . . . We have bull calves for sale out of these cows (see above) **and out of other cows that are equally good.**

KENNEY BROS. KENHOLME RANCH Route 1 Box 183 **Winton, California**

FRED WEAVER, Herdsman

ROUGHWOOD GUERNSEYS

100 Head at Center Harbor, New Hampshire

Negative to the Blood Test **ESTABLISHED 1907** ***Federal Accredited***

Chedco Levity King 346901

One of our Herd Sires

Sire:
CHEDCO CORONATION KING 241118
17 A. R. daughters, 6 P. R. sons

Dam:
CHEDCO HONEYMOON 460447
13548—752—AA

FOR SALE . . . Two young sons of the above sire. Exceptional Individuals. Dam of one has 702 lbs. fat in Class GG. Dam of the other has 729 lbs. fat in Class GG. Reasonably priced.

Address GEORGE N. BARRIE ***Superintendent*** **Chestnut Hill, Massachusetts**

IDEAL GUERNSEY FARMS

"The World's Largest Herd of Pure Bred Guernseys"

Sons of the following out of Great Long Time Producing Cows

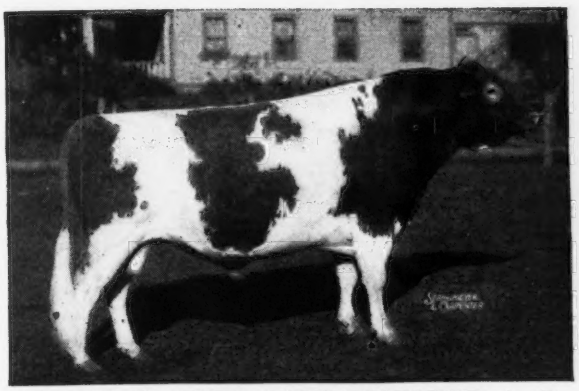

FLORHAM SEVEN OAKS DICTATOR, A. R.
Sire: LANGWATER COUNTRY GENTLEMAN, A. R.
Dam: FLORHAM EARLY ROSE 14841—705—DD

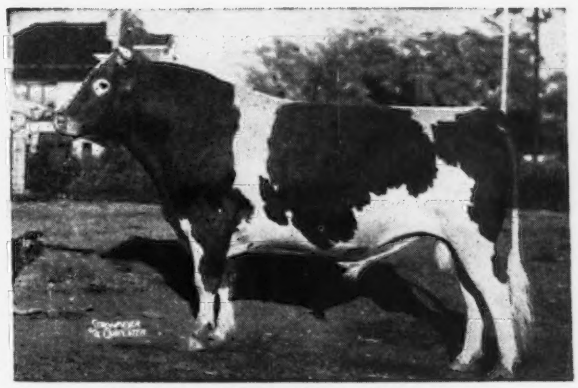

IDEAL'S LETTIE'S DUKE, A. R.
Sire: FLORHAM GRAND DUKE, A. R.
Dam: PLEASANT PLAINS LETTIE 14521—721—C

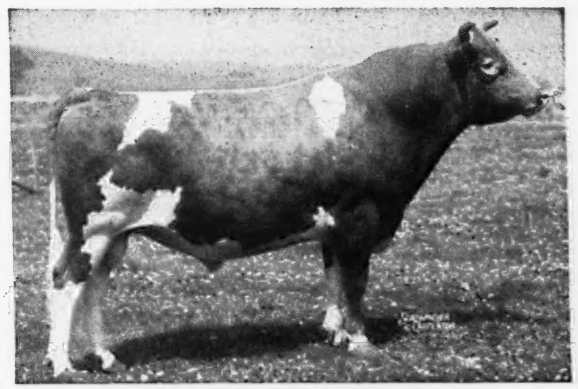

LANGWATER GARDENIUS, A. R.
Sire: LANGWATER PHARAOH, A. R.
Dam: LANGWATER GARDENIA 13819—696—CC

LANGWATER SATELLITE, A. R.
Sire: LANGWATER MOONLIGHT, A. R.
Dam: LANGWATER FIDES 14390—742—D

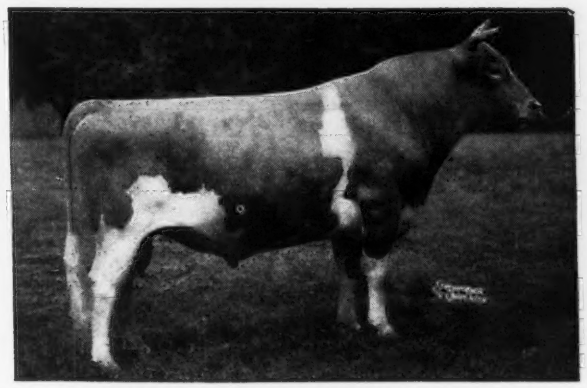

GREEN MEADS WISTAR, A. R.
Sire: LANGWATER KING OF THE MEADS, A. R.
Dam: GREEN MEADOW WISTARIA 15963—807—A

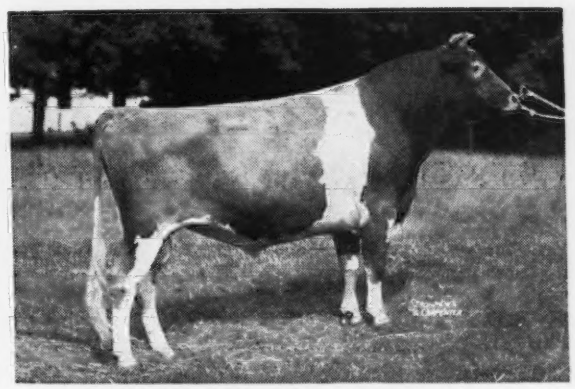

LANGWATER MAY ROYAL, A. R.
Sire: LANGWATER COUNTRYMAN, A. R.
Dam: FOREMOST LABELLE 17716—801—AA

Write us your bull needs

JACOB TANIS & SONS, Proprietors
JOHN TANIS, D. V. M.
WILLIAM AULD, Herdsman

IDEAL GUERNSEY FARMS
Augusta - Sussex County - New Jersey

On the Shore of Lake Ontario

OPEN HEARTH FARMS

Lake Road, Ontario, N. Y.

Sire
ROSEMOUNT REX
Sire:
Green Meadow Mahomet
Dam:
Rosemount Poinsetta
12800—660—GG
14448—756—DD

Rex is a full brother to McDonald Farms Coquette, 13928—708—G.

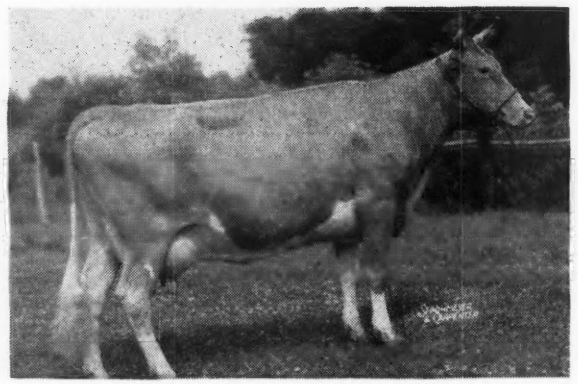

Dam
TARBELL FARMS
BRILLIANT URSINA
Sire:
Rockingham Brilliant's Slogan
Dam:
Tarbell Farms
Majestic Ursina
7551—401—GGG
11656—619—AAA

OLD ACRES R. URANIA

9854—514—2 yrs. D.H.I.A.; 14938—801—3 yrs. D.H.I.A.
13391—688—DD; 11743—597—5 yrs.—305C—3x (pending)

In 1945 this cow was 1st Aged Cow, Senior and Grand Champion, Grand Champion over all Dairy Breeds at The Great Palmyra Show, and in 1946 she repeated the same thing, being the only cow that has ever won the Hughes Trophy for two years in succession. We were unable to show her at the Fall Fairs this year, because of a bad foot. But we did have her in shape for the Royal Winter Fair held at Toronto, Canada. She was 1st Aged Dry Cow and Reserve Senior and Grand Champion Cow. She also made up the group winning 1st 4 Dairy Cows and also 1st 3 Best Uddered Cows. This cow is not only a show cow but she also is a producer, year after year, and that is what counts. We have a daughter that is on test as a 2-year-old that has 6105 milk, 304 fat in 194 days. This heifer also has a real udder and looks very much like her mother. URANIA just dropped us a bull calf on the 8th of December by Green Meads Willow Chief that will be for sale. He looks the part. Write for pedigree and price on this one. We did very well at Toronto with the rest of the cattle, having 2nd Aged Dry Cow; 1st Aged Milking Cow; 2nd Dry 3-year-old; 3rd Milking 3-year-old, 4th Jr. Bull Calf, that we sold and left in Canada in a good herd. Also winning the groups mentioned above. In winning the 3 Best Uddered Cows, we won the Silver Platter awarded by King Creek Farm, the first time it was put up. When you are in this part of the State, drop in and look the herd over. We have 2 sons of Coronation King of Pine Manor for sale that are out of top cows.

T. B. ACCREDITED...BANG'S APPROVED VACCINATED

A. S. BLANCHARD, Owner
WEBSTER, N. Y.

C. M. HEPBURN, Manager
ONTARIO, N. Y.

Friendship Guernseys

A SON OF FOREMOST PREDICTION, A. R.

McDonald Farms Brigadier, A. R.

FOREMOST PREDICTION

Foundation Sire at McDonald Farms
98 A. R. daughters
24 A. R. sons
2 daughters over 800 lbs. fat
20 daughters over 700 lbs. fat
37 daughters over 600 lbs. fat
56 daughters over 500 lbs. fat

His Dam
VALOR'S JOSELLA →
12867—635—A
2 A. R. sons—3 A. R. daughters

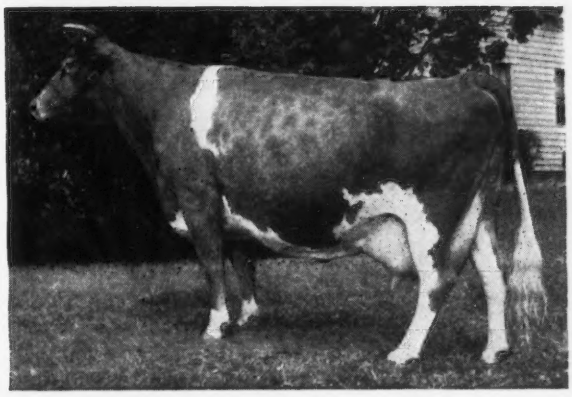

Prediction ranks sixth for the number of daughters over 700 lbs. fat.
Prediction is number 1 in number of EXCELLENT daughters, with 8.

Brigadier Sons—out of Valor's Climax bred cows—for sale.

WRITE US YOUR NEEDS

FEDERAL ACCREDITED

Friendship Guernseys

STATE BANG'S ACCREDITED CERTIFICATE No. 3

Estate of A. A. Thompson - NEW GENEVA, PENNSYLVANIA - Evelyn Thompson, Manager

At Sky Brook It's . . .

Rose Maxim to Medford • Medford to Rose Maxim

Our Future Rests With These Two Youngsters

Dam of Harry

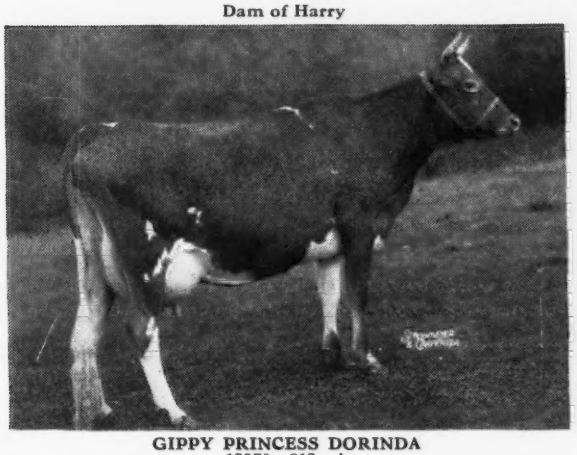

GIPPY PRINCESS DORINDA
13970—813—A

Bull . . . SKY BROOK MEDFORD'S KING HARRY
September 11, 1947

A son of Quail Roost Maxim's Medford, A. R.

Dam of Max

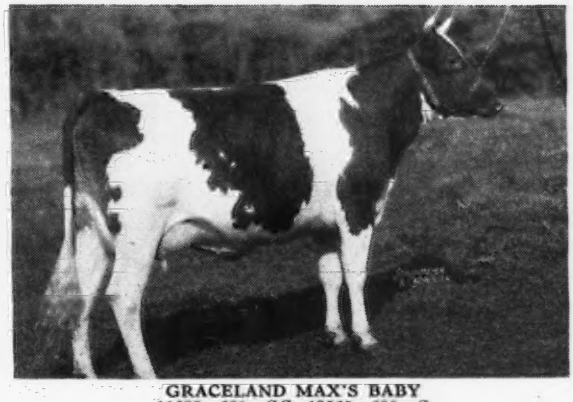

GRACELAND MAX'S BABY
11625—621—GG, 13565—690—C

Bull . . . SKY BROOK ROSE MAXIM'S MAX
April 19, 1947

A son of Rose Maxim, A. R.

BOTH HARRY AND MAX ARE BEING RETAINED IN OUR HERD, **but** . . . we do have a few equally well-bred young bulls by MEDFORD and ROSE MAXIM. **Send for our 1948 Bull List.**

SKY BROOK FARMS • *Hendersonville, North Carolina*

H. R. PLAYFORD, Owner — G. D. WHITE, Manager

ARDEN FARM

"And thus our life, exempt from public haunt, finds tongues in trees, books in running brooks ... sermons in stones and good in everything." FOREST of ARDEN "As you like it" Shakespeare

T. HOLT HAYWOOD — CLEMMONS, NORTH CAROLINA

Registered Guernseys

QUAIL ROOST NO MAX HERO is a champion. Sire: **Cesor Noble Maxim, A. R.,** outstanding sire at Quail Roost Farms, Rougemont, North Carolina. **His Get is in demand.**

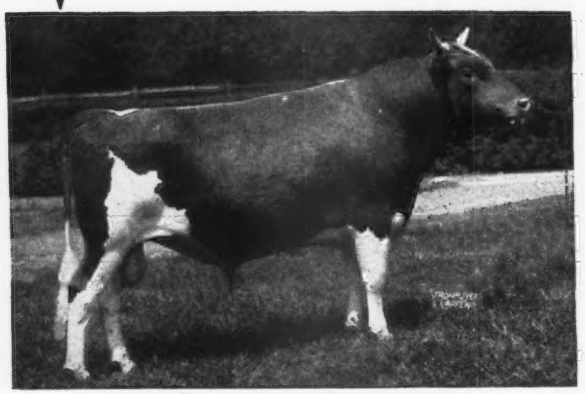

Gr. Ch., Winston-Salem—Forsyth Fair, 1947.
HERO sons from good A. R. dams.

His Paternal Grandam

QUAIL ROOST LUCKY CELIA
13812—684—E. 2nd Dam: QUAIL ROOST QUEEN CELESTE, 14501—677—AA. Reserve Grand Champion, N. D. S., 1940.

ARDEN NEWS: For Sale—a son of Curtiss Franchester Levity Ace, $37,000, a son of Green Meadow Levity, 13961—707—FF, 14909—696—AA (2x), sold for $17,000, and out of Langvalley Valdessa, 6032—285—Jr4—305—2x in 177 days, a daughter of Caumsett King Royal. Send today for price and pedigree.

T. HOLT HAYWOOD, Owner
JOSH QUINN, Manager • T. B. ACCREDITED BANG'S FREE • **Clemmons, North Carolina**

Backed by the Best — Production and Female Lines

LANGWATER LORD BENTON

Sire: **Langwater Onward,** a son of Langwater Countryman, A. R., and out of Langwater Cora, 15653—710—D.

His Maternal Great Grandam

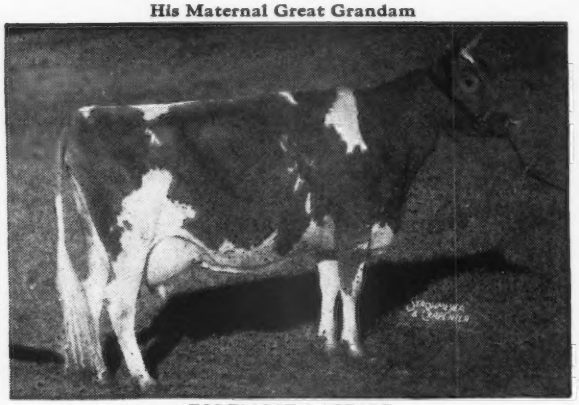

FOREMOST LABELLE
14554—657—GG, 17716—801—AA
Sold $4,400

Full Sister to Lord Benton's Sire

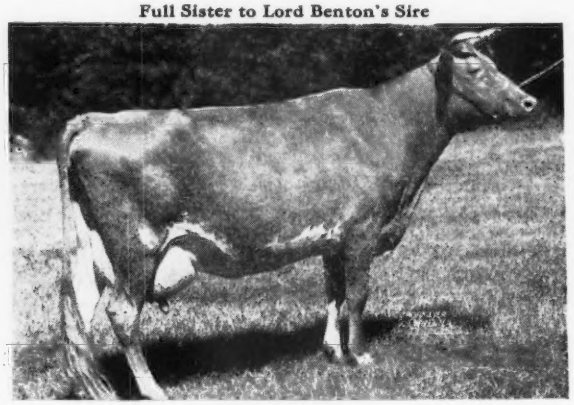

LANGWATER CORAL
18019—853—A

Dam: **Langwater Laburnum,** 4459—189—Sr3—365 in 88 days. She is a daughter of Langwater Valencian, A. R.

We have LORD BENTON calves arriving now—Put in your order for one.
They are out of McDonald Farms His Excellence and Mt. Ararat's Sir Lucky daughters.

BENTON FARMS • Middleburg, Virginia

DANIEL C. SANDS — Please address all correspondence to SAMUEL L. MOYER

Yakima Valley

WASHINGTON

Herd Sires In Use

Scudder Ranch Dairy—Yakima
Miss Lucy Scudder
NORWOOD MAJOR
CHICONA CAMERON
CAROLE OF CHICONA
daughter of Clarissa of Chicona
12441—646—6yrs—365C

Bonneville Farm—Yakima, Route 7 J. F. Scott
CHICONA PERRYTON
CHICONA NORWYN
NORLINA OF CHICONA
10697—590—Sr2—305C—Class Leader

Valmere Farm—Star Route—Wapato
R. H. Bidstrup
CHICONA PERRYTON
CHICONA NICIAS
NORLINA OF CHICONA
10697—590—Sr2—305C—Class Leader

Rozavu Farm—Sunnyside—Route 2 Meeker Bros.
CHICONA ALDERMAN
CHICONA NIMITZ ALDERMAN
NILVA OF CHICONA
10621—559—Jr2—365C—730 T. M.

Winacres—Wapato—Route 1 A. Winters
ELDOR OF BURGER'S PLACE
SUPREME OF BURGER'S PLACE
SUSIE OF WHIDBY ISLAND
12289—632—13 yrs.—305C—610 T. M. (pending)

Russellhurst Dairy—Zillah—Route 1 E. M. Russell
McDONALD FARMS WESTERN STAR
GIANT CEDAR STAR COMET
CADETTE OF CHICONA
12767—682—Jr4—365C—888 T. M.

A New Sire . . .

Flatbrook His Chief

Born: OCTOBER 26, 1944

His Paternal Grandam

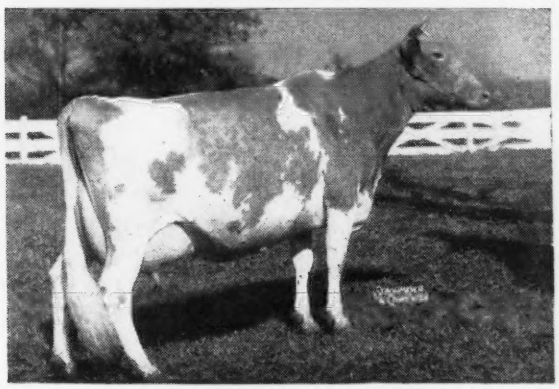

CORONATION L. QUEEN
11823—623—G
11116—689—A
14522—773—A
Sold for $15,000 to Gayoso

Sire: **Coronation Herald, A. R.**
Sire of Gayhead's His Idol, $4,110.
Herald is a son of Coronation Rose King, A. R.

Dam: **Chinquapin Glamour Girl**
10612—536—G
13056—648—BB

HIS CHIEF is line-bred to Green Meadow Coronation Prince and Langwater Philosopher.

HIS CHIEF ***sons for sale out of good record A. R. cows***

MEADOWBROOK FARM - Bernardsville, New Jersey

HENRY F. RUSCHMANN, Owner

Lone Pine Don

Born: JULY 1, 1945
Sire: **LANGWATER ARNOLD,** his 7 nearest dams average, 15490—791. Sold for $5,500.

His Dam

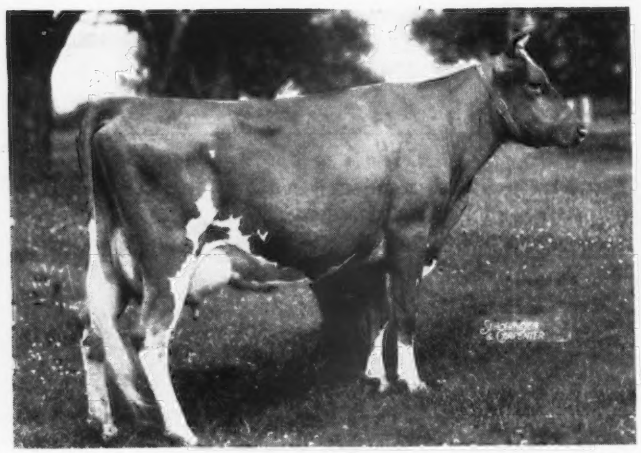

DOUGLASTON LADY DOROTHEA
15943—809—AA
A daughter of Imp. Financier of Myrtle Place, A. R.
The Financier daughters are famous as brood cows:
DOUGLASTON LADY AUGUSTA
DOUGLASTON LADY MARY
DOUGLASTON LADY LUCY

His Paternal Grandam

LANGWATER LORNA
11360—614—FF, 15001—773—AA
A Langwater Countryman daughter.

Don has been bred to a number of our best cows.
His calves are arriving now. **Get in on the ground floor . . .** reserve your Don son today.

E. J. BROOKHART, Owner
ROBERT L. SNOW, Manager

ANCESTRAL ACRES
CELINA, OHIO

What the cows are doing at HUNTERDALE . . .

	MILK	FAT	AGE		DAYS
SOUTHAMPTON CONQUEST SADIE	9187	414	Sr2—365		265
RESOLUTE'S MAXIM'S QUEEN	7751	382	Jr2—305	(3x)	304
HILLSIDE VALOROUS ANN	5985	285	Sr2—305	(3x)	146
LINWOOD MAXIM LADY	5820	283	Jr2—305	(3x)	186
LUCKY ACE'S DAIRY MAID	5385	273	7yrs—365		98
GRACELAND MAX CHRISTY	4814	272	Jr2—305	(3x)	234
CROUCH NOBLE SILVER	5335	229	7yrs—365		92
FANNING FIELD'S KORA	4211	191	5yrs—365		75
DORA'S MAXIM PATSY	3364	152	Jr4—365		66
SIK-CO KING'S ARMISTICE	2689	117	9yrs—365		61
Records completed in 1947 . . .					
BLAIR'S REST MAXIM EDNA	10961	618	Sr2—365C		
RIEGELDALE CONSUMMATE'S FANCY	9786	502	Jr2—305		
CROUCH NOBLE SILVER	12525	593	6yrs—305C		
SOLOMON'S PATIENT CHARM	10887	552	Sr2—365		

HUNTERDALE GOLDEN MAXIM—(Quail Roost Rose Maxim, A. R.—Afton's Golden Marie, 9911—577—GG, 10938—596—Jr4—305C, classified Excellent. Sold for $10,000) Maxim is bred to many of these cows, and all the Grassy Grove Maxim Knight daughters.

Reserve a son of GOLDEN MAXIM—carrying this rich inheritance.

T. B. ACCREDITED NO. 545113 — BANG'S FREE NO. 1049

HUNTERDALE FARM • Franklin, Virginia
(3 miles out on Highway 641)

W. H. SCOTT, Owner
Address Correspondence to GORDON W. BRIDGES, Manager

ELMCREST FARMS • COXSACKIE, NEW YORK

It Runs in the Family . . .

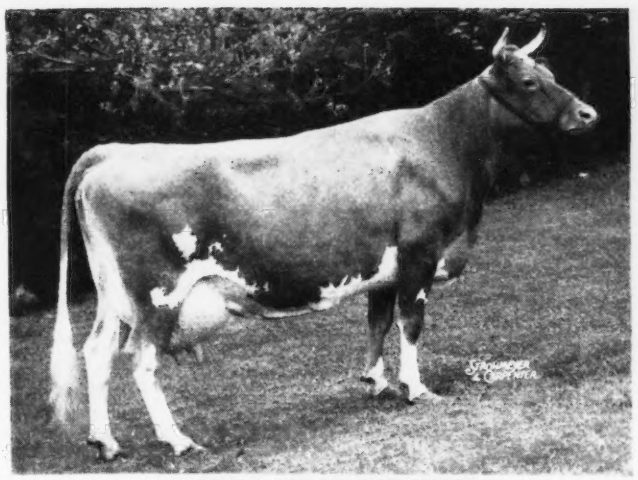

DOLLY OF FLINT HILL
14049—720—FF, 18785—937—AA
On retest 5624—285—7yrs—305 (3x) in 111 days. Full sister to Minnie of Flint Hill, **14317—710—Jr4—305C—World Record**, 12789—650—EE, 16549—859—5yrs—365C (pending).

◀ Dolly of Flint Hill

is a member of the **Honeysuckle of Flint Hill** family at Elmcrest. **Dolly has 4 daughters in our herd.** Elmcrest Dolly Dingle, 7974—489—G, 4505—224—Sr4—305 (2x) in 146 days, a daughter of Gayhead's In-bred; Elmcrest Dolly Grey, a daughter of Elmcrest Peter Grey—20 daughters in our herd. Dolly also has 2 young daughters by McDonald Farms Phrophet (Foremost Prediction, A. R.—Maple Lane Africander's Lass, 12869—804—AA).

We are proud of our good cow families—and can offer good sire prospects from these families by our Africander and Levity-bred sires. Write us today.

Inquiries and visitors are always welcome.

JOHN O. and BERTHA T. YEOMANS, Owners — KAY and LARRY KLAUS, Managers

---

For Sale . . .

A BULL CALF

Dropped March 7, 1947

Tracing four times to Mixter May Royal both top and bottom of pedigree.

Sire: FOREMOST FARM FIELDS

Dam: FORGE HILL BLEND'S FOLLY
4482—182—Jr4—305—2x in 150 days

Send for pedigree, photograph and price

Farm Fields

WYTHEVILLE, VIRGINIA

HAROLD P. STREET, Owner — HAROLD P. STREET, JR., Manager

Levity and World Record Production

That's what you find when you check the pedigree of
FLYING HORSE BEACON

His Sire

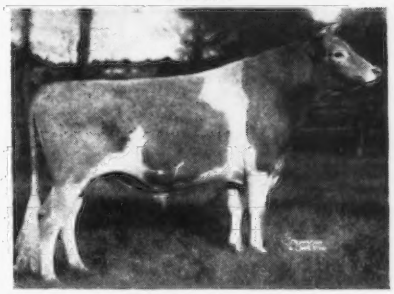

CHEDCO COLONEL

A paternal sister to Beacon was 1st prize two-year-old, Sr. and Gr. Champion, Topsfield, 1947.

BEACON through his sire traces to Coronation Rose King (his blood was in demand at the Gardenville Sale) and carries two crosses to Levity.

A Great Female line
BEACON is out of Flying Horse Rose, 12576—671—GG; 16640—906—AA. She is dam of Flying Horse Royal Rose, 15059—853—Jr2—365C (2nd place); 22558—1154—5yrs—365C (World Record).

His Sons for Sale. We have one outstanding BEACON son out of a 652 lb. 7-year-old (2x milking). **Send for prices and complete pedigrees.**

PHILCREST FARM

West Berlin Road — **Bolton, Massachusetts**

JOHN H. PHILBIN, EST. — ALDEN ROSE, Manager

A Check on a Few of Our Cows

LANGWATER MANTILLA	18105	813	6yrs—365C
WINNETUXET PILGRIM'S LEVITY	15574	786	A
KITCHENER GINGER	14672	670	AA
BARLIN FARMS SORCERESS	13301	659	5yrs—365C
HAYLAND LUCKY	11355	609	DD
PINE HILL'S LUTE	13275	601	Jr3—365C
HOWLAND VERMONT FALLING STAR	8721	369	5yrs—365 in 161 days
PITTER OF ABBY LODGE	8636	430	Jr4—365 in 224 days

These and other good cows in our herd are bred or will be bred to our herd sires, PINE HILL AMBASSADOR, ARGILLA NOBLE PHILOSOPHER, ARGILLA SUPERB. If any of these cows drop bull calves—they will be for sale.

Season's Greetings and Best Wishes for 1948 to All

MR. AND MRS. FRANK GALVIN, Owners
CLAUDE L. HODGE, Manager

PINE HILL FARM
SOUTH BILLERICA, MASSACHUSETTS
P. O. R. F. D., BEDFORD, MASSACHUSETTS

What do you look for in a bull calf?

If it is proved — demonstrated production inheritance.

If it is popular — well-known blood lines.

If it is full pedigrees with no blanks.

If it is a quality calf out of a good dam.

THEN . . . **The Imperial — Don Cross Can Give You What You Need!!!**

We offer for sale . . . sons of McDonald Farms Imperial (**traces to Prediction and from the same female line as Dairymaid, $8,000**) and out of daughters of Sherwood Forest Don (Coronation Potentate — Rockingham Darling). The Don daughters on test are making 2 lbs. fat per day on H. I. R. test.

Reasonably priced — royally bred.
Send for our bull list.

T. B. ACCREDITED 319703 . . . STATE BANG'S FREE 40

WILBURN FARM

Fredericksburg, Virginia, 3 miles West on Highway 3
W. S. DICKINSON & SON, Owners Tel. Chancellor 1203

ELMSTEAD FARM

ELMSTEAD DOLLY'S FOREMOST, A. R.
Born: FEBRUARY 12, 1935

is a grandson of **Dolly's Foremost of High Rock, A. R.,** more 700 lb. fat daughters than any Guernsey sire.

Some of the Dolly's Foremost daughters:

Elmstead Dolly Wonder (3 times)
10175—475—6yrs.—HIR—656 T. M.

Elmstead Dolly Sadie (3 times)
9116—423—6yrs.—HIR—614 T. M.

Elmstead Dolly Gray (2 times)
9179—410—AHI—634 T. M.

Elmstead Dolly Babette (3 times)
9483—441—FHI—730 T. M.

Elmstead F. Dolly Sadie (5 times)
9620—485—Sr3—HIR—678 T. M. in 339 days

Elmstead F. Dolly Grace
8287—410—Sr3—HIR—640 T. M. in 320 days

Figure in parenthesis indicates number of times animals trace to Dolly's Foremost of High Rock.

Elmstead Dolly's Foremost is 12 years old and still breeding well. His sons are for sale.

ACCREDITED-VACCINATED BANG'S FREE HERD NO. 73

12 YEARS VACCINATING FOR BANG'S

LEWIS E. KING - North Brookfield, Mass.
(**Guernsey Herd Improvement Testing**)

For Immediate Sale . . .

3 sons of Langwater Corsican, A. R.
1 son of Quail Roost Noble Max

All are Good Individuals - out of good cow families

Sire of 3

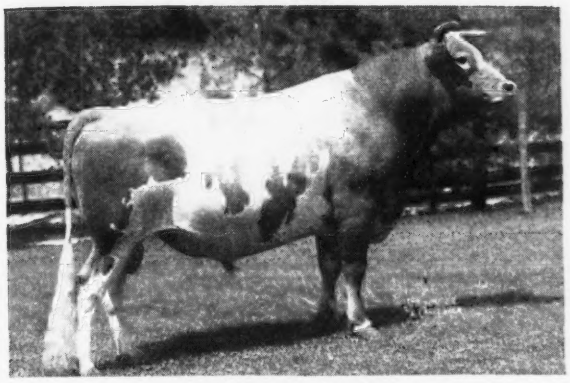

LANGWATER CORSICAN
7 A. R. daughters. His first 5 daughters to freshen at our farm, all under 26 months of age, have averaged 1240 lbs. milk and 50.7 lbs. fat for the first six months.

‹Langwater Corsican

Sire:
LANGWATER MOONLIGHT, A. R.

Dam:
LANGWATER CORAL
14239—644—D
18019—853—A
1 A. R. son, 2 A. R. daughters

Tattoo M209—Born March 16, 1947

Dam: **Midview's Belinda**
7180—358—GG
11126—545—D
14725—700—Sr4—365
S: Raider's Ivanhoe, A. R.
D: Midview's Beulah
9549—486—F—947 T. M.

Tattoo M235—Born July 29, 1947

Dam: **Klondike Hermosa**
7417—414—GG—757 T. M.
13023—738—Jr4—365C
S: Klondike Hollimost, A. R.
D: Klondike Laurel, 8491—398—FF

Tattoo M231—Born July 3, 1947

Dam: **McNaughton's C. S. B. Aberdeen**
7433—396—F—730 T. M.
11482—680—Jr4—365C
S: Klondike Kernel, A. R.
D: Clear Spring's Blanche, 11481—588—DD

Tattoo M212—Born April 6, 1947

Sire: **Quail Roost Noble Max**
S: Cesor Noble Maxim, A. R.
D: Quail Roost Maxim's May
11629—650—BB. 3 A. R. daughters.
5/8 brother to Quail Roost Noble Primrose, $17,000
3/4 brother to Quail Roost Noble Maximus, $15,000
3/4 brother to Quail Roost Noble Jan, $10,500

Dam: **Hillandale Maxim's Magic**
8344—441—G. Now on retest
8374—412—6yrs—365 in 235 days
S: Fairlawn Cavalier's Maxim, A. R.
D: Coker Maxim Maid, 8306—409—GG

We are crowded for room, and will sell these exceptionally good bull calves at a very attractive price.

FEDERAL T. B. ACCREDITED NO. 540366 . . . N. C. BANG'S FREE NO. 409

M. D. McNAUGHTON, OWNER
C. D. BRIGHT, MANAGER

☆

McNaughton Farms
Hendersonville, North Carolina

ORDER SHEET - PRIVATE HERD RECORD

SUPPLIES and PEDIGREES

Check Items Wanted	*Price*
Memo for barn records	$ .25
Breeder's Handbook	.75
Seven Ring Binder with filler	3.75
Pedigree Scratch Pad	.20
COMPLETE KIT, combination of above	4.50
BOUND FORMS (100 of each)	
Birth Report (original and duplicate)	1.85
Applications for Entry "	1.85
Applications for Transfer	1.85
Service Certificates	1.25
Applications for Advanced Registry (25 original, 25 duplicate)	.50
HERD RECORD BINDERS	
(A) Seven Ring (8½x11″)	2.50
(B) Three Ring (8½x11″)	2.25
(C) Sectional Post (13x17″)	7.50
(D) Pocket-Size (4½x7¼)	2.50
FILLERS or EXTRA LEAVES FOR BINDERS	
(A) 50 sheets (3 or 7 ring)	1.25
(B) 51 sheets (3 ring)	1.25
(C) 105 sheets Sectional Post	2.75
(D) 100 sheets Pocket-Size	1.00
PEDIGREE BLANKS	
(11x17″) 30 ancestors—5 gen. 100 for $1.25	

BARN MILK SHEETS

Cows	*Milkings Per Day*	*Size*	*Per Dozen*
10	3	17x28″	1.00
25	3	39x28″	1.50
25	2	18x23″	1.00
50	2	23x36″	1.25

THE AMERICAN GUERNSEY CATTLE CLUB
PETERBOROUGH, N. H.

Send Items Checked Above

Name.....

Address.....

Amount Enclosed.....

Note

PEDIGREE ORDER BLANK
(AIRMAIL OR AIR EXPRESS, EXTRA)

1. Number of Ancestors.....
2. Size of Leaf.....

   Style of Binder.....
3. Herd Register Name and Number of Animal

.....

On animals not registered give Name and Number of Sire

.....

Name and Number of Dam

.....

Date of birth of animal

ORIGINAL PEDIGREE
CHECK TYPE OF PEDIGREE WANTED

Ancestors	*Size*	*Binder*	*Price*
14	11x16″	3 or 7 ring	$3.00
30	11x17″	not punched	5.00
62	13x17″	Sect. Post	10.00
14	4¼x7¼″	Pocket Size	3.00
14	8½x11″	3 ring	3.00

Half Pedigree either sire or dam 60% cost complete pedigree

COPIES (Include price of Original)

List Number and Kind of Copies.

TYPED Copies, one-half cost of the original.

CARBON Copies (Limited 2 copies to an original). .25 each.

DUPLICATOR copies, lots of ten

14 ancestor	8½x17″	$2.00
30	11x17″	3.00
62	13x17″	4.00

ADDITIONAL COPIES in lots of ten add one-half price of first 10 copies.

Copying Sketch on pedigree .50

PERFORMANCE REGISTER

Volume I	$10.00
Volume II (When available)	10.00
Binder for Monthly Supplements	3.00

Season's Greetings and Best Wishes

FROM

BRAYS ISLAND PLANTATION

APPRECIATION ALSO TO:

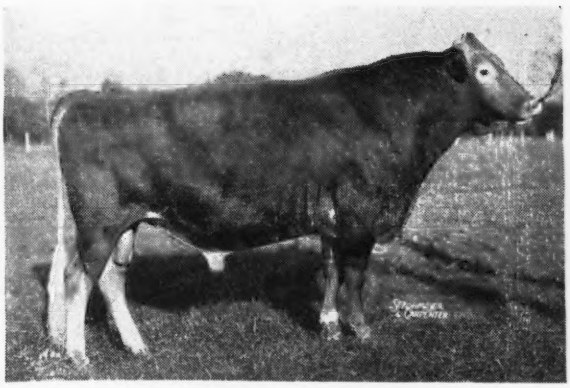

CESOR BON-TON'S PREMIUM
and his partner
WOODACRES ROYAL CORINTHIAN
Our two type and production sires; for outstanding sons and daughters they are siring in our herd.

APPRECIATION:

We again express our appreciation to the following breeders for their purchases during the past year. We will look forward to fulfilling their future needs for foundation breeding animals, as well as welcoming new buyers.

Hill Blacket—Newton, Ga.
Bobby Gandy—Cairo, Ga.
P. E. Sikers—Summerville, S. C.
Paul Harrison—Burton, S. C.
Post Farms—Paris Island, S. C.
Dewey Strunk—Stearns, Ky.
Pinellas Co. Home—Largo, Fla.
J. B. Guess, Jr.—Denmark, S. C.
M. C. Smith & Son—Orangeburg, S. C.
J. C. Hayden—Cape, S. C.
L. G. Traxler—Spartanburg, S. C.

A NEW YEAR'S "SUGGESTION"

Our entire herd is entered in the Advanced Registry Herd test—305 day records—2 time milking. Each year our herd is exhibited at leading state and regional shows. Breeders selecting foundation animals from Brays Island also purchase a "share" in the future success and reputation of the Plantation herd.

They Must Pay—Or—They Don't Stay
Write us your needs *Visitors always welcome*

M. B. Sowerby, Herdsman
T. B. and Bang's Accredited

BRAYS ISLAND PLANTATION

F. B. DAVIS, JR., Owner
YEMASSEE, SOUTH CAROLINA

LAUREL LOCKS GUERNSEYS

Congratulate
H. M. and J. M. CECIL
Sudlersville, Md.
on the purchase of
Laurel Locks Hurrah

DONNELL MARSHALL MILLER C. LONG

Pottstown, Pennsylvania

AVONDALE MILLS DAIRY

Presents . . .

SKY BROOK BRILLIANT LAD
Born: May 11, 1945

Sire:
Quail Roost King Brilliant
3 A. R. daughters
Fanning Fields' Julia
15282—796—EE
(sold for $10,000)
Many other daughters on test.

Quail Roost Maxim King, A. R.
Quail Roost Queen Celeste
14591—677—AA

Quail Roost Maxim's Gem
11232—611—G
12767—646—AA
A daughter of High Point Prince Maxim, A. R.

Dam:
Rose Maxim's Fairy Lady
12869—723—Jr2—365C

Rose Maxim, A. R.

Highboy's Fairy Lady
A daughter of Yeoman's Highboy, A. R.

SYLACAUGA, ALABAMA AVONDALE MILLS

Phillips

SALES and PEDIGREE SERVICE

GUERNSEY SPECIALISTS

All types of Pedigrees
Catalogs and Herd Books
Complete Sales Service
for
Consignment Sales
and
Dispersal Sales

For Information and Prices write or call

Phillips Sales & Pedigree Service

Waukesha, Wisconsin Phone Waukesha - 5825

CLASS LEADERS

Class Leading Records made by daughters, granddaughters and great granddaughters of Langwater Traveler.

DAUGHTERS

	MILK	FAT	CLASS	PLACE IN CLASS
VIDETTE OF CHICONA Sire: LANGWATER TRAVELER	10988	624	FF	*5th
DAISY OF CHICONA Sire: LANGWATER TRAVELER	12015	748	EE	*1st

GRANDDAUGHTERS

MARNA OF CHICONA Sire: CHICONA BUSTER	11572	520	BBB	*5th
TROUTMERE MARGIE Sire: CHICONA LOVER BOLD	14342	732	FF	*4th
MISSION FARM TOPSY Sire: CHICONA BELMONT	9453	557	FFF	*2nd
VESTA OF MISSION FARM Sire: CHICONA BELMONT	11240	549	GGG	*2nd
FAITH OF HIGHLAND VIEW Sire: DUKE OF HIGHLAND VIEW	12699	696	AAA	*4th
CHUCKANUT PRINCESS Sire: CHICONA BELMONT	17566	809	Jr2—365	9th
CHUCKANUT LINNETA Sire: CHICONA BELMONT	13156	823	Jr2—365C	8th
DARIGOLD PANSY Sire: DARIGOLD PRINCE	12816	670	CCC	*3rd
WESTERN GLOW MAYFLOWER Sire: DARIGOLD PRINCE	12794	650	Sr2—305C—2x	2nd
NORLINA OF CHICONA Sire: CHICONA ALASKA	10697	590	Sr2—305C—2x	9th
PRAIRIE BLOOM BOOTS Sire: CHICONA CALVIN	12851	609	Jr2—305C—2x	8th

GREAT GRANDDAUGHTERS

CHUCKANUT ELEGANCE	11724	584	DDD	*9th
Sire: DARIGOLD PRINCE	14710	797	Sr4—305C—2x	1st
CHUCKANUT PHYLLIS Sire: DARIGOLD PRINCE	12050	624	Jr2—305C—2x	4th
DARIGOLD RUBY Sire: DARIGOLD PRINCE	14973	893	C	*9th

A FEW NEW CLASS LEADERS THAT TRACE TO TRAVELER

MATAPA EL TORO'S LUCY	13928	683	Jr4—305C—2x	10th
MATAPA EL TORO'S VALERIE	18149	870	5yrs.—305C—3x	1st
MATAPA LOU-BOY'S VICTORIA	12975	694	Sr4—305C—2x	8th
MATAPA LOU-BOY'S SANDY	12313	681	Jr3—305C—2x	6th

TRAVELER SONS

	A. R. DTRS.	A. R. SONS		A. R. DTRS.	A. R. SONS
CHICONA LOVER BOLD	28	4	CHICONA VERNER	15	2
CHICONA HUDSON	3		CHICONA ALASKA	15	1
CHICONA DOMINATOR	4		CALYPSO'S MOLALLA BOY	1	
TRAVELER'S BUTTER BOY	2		CHICONA ANSON	4	
CHICONA DEFIANCE	11	3	CHICONA LAIRD	1	
CHICONA BERWIN	2		CHICONA LION	4	
CHICONA VICTORY	5		CHICONA PATER	1	
CHICONA BELMONT	36	12	CHICONA SOLON	1	
CHICONA VERNON	6		CHICONA VICTOR	1	
CHICONA JOSEPH PRIDE	2		FIRCREST WANDERER		1
DUKE OF HIGHLAND VIEW	2		TRAVELER'S PETER PAN	1	
CHICONA ALEXIS	6		CHICONA SENTINEL	1	
CHICONA SANDY	17	1	CHICONA GAY LAD	1	
SWEET BRIER'S LADDIE	13				

His blood is still carrying on at the Pacific International Livestock Show, which is probably the strongest in the West. Marymoor Normine was Grand Champion Cow and Wandermere Lady's Challenger was Grand Champion Bull. One was a great granddaughter and the other a great grandson of Traveler.

We offer both bulls and cows of intensely-bred Traveler blood for sale.

*Class Leading place held when record was made.

Chicona Farm

Chinook, Washington

A. L. GILE, Proprietor ARNIE JOHNSON, Herdsman

City of Roses
Come to Portland in '48
71ST ANNUAL NATIONAL CONVENTION MAY 19

Cavalier Has Left His Imprint in Our Herd

Foremost Supreme Cavalier

Born: JANUARY 4, 1939

He is by a son of Mixter Faithful, A. R. (see second cover of October 15, 1947, Guernsey Breeders' Journal) and out of a 752—B, double granddaughter of Mixter May Royal ('nuf sed!!).

Cavalier has 16 daughters in our herd. They look the part and we feel confident more will be heard from these cows in the future.

For the past two years . . .

FOREMOST SUPREME CAVALIER has been in service in the Southeastern Virginia Artificial Breeders' Association, Chuckatuck, Virginia.

His Daughters Are Tops . . .

For the past few years his daughters have been among the tops at the Orange, Virginia Heifer Sale. One year a daughter was second high and on two other years CAVALIER HEIFERS TOPPED THE ORANGE SALE.

The Cavalier daughters are being bred to:

LANGWATER LORD RICHMOND
Traces to Langwater Country Flower and Foremost Labelle. Great cows close-up.

GREEN MEADS KING POWHATAN
From the Green Meadow Wistaria family. His dam is a full sister to Green Meads Wistar, A. R.

FOR SALE!

LORD RICHMOND and POWHATAN SONS OUT OF OUR BEST COWS . . . SEND FOR PRICES AND PEDIGREES.

BLAIR'S REST

10 miles west on Route 6
Goochland for Guernseys

G Carefully Chosen Royally Bred GUERNSEYS

Box 314, RICHMOND, VIRGINIA - JOHN D. BLAIR, Owner

A DAM-DAUGHTER PAIR THAT IS TOPS

DAUGHTER

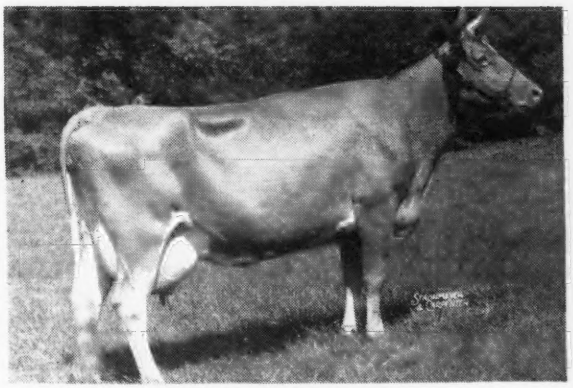

CLARHEART'S DAINTY
8133—478—Sr2—(305)—2x, 10262—625—Sr3—(305C)—2x
State Champion
A daughter of Clara's Heartsease Butterfat, A. R., that is by Heartsease's Butterfat, A. R., and out of Imp. Hilltop Butterfat's Clara, 15963—860—7yrs (305C)—2x. **World Record.**

DAM

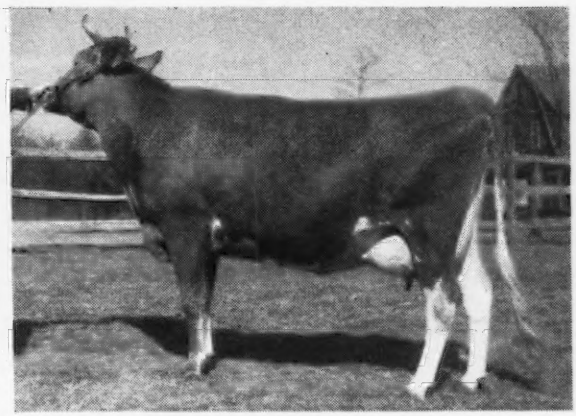

HILLTOP BUTTERFAT DORIS
11265—596—Jr2—(365)—2x
11590—620—Sr3—(305C)—2x
Class Leader 6th Place when made. 8th prize 2-year-old, N. D. S., 1940. 2 A. R. daughters. She is a double granddaughter of Hilltop Butterfat, A. R.

This is a family that has proved out extremely well in our herd.

MORE ABOUT THIS FAMILY IN LATER ISSUES.

TWO BROOKS FARM • Basking Ridge, New Jersey

C. W. BAIRD, Owner — T. B. AND BANG'S ACCREDITED — J. W. WOLFORD, Manager

FORGE HILL FARM

R. D. 2, Newburgh, New York

From Now Until Spring is the Time

A number of our best cows are due to freshen between now and March 1, 1948.

GOOD 4-H CLUB CALF PROSPECTS

A CHOICE SELECTION OF HEIFER CALVES

We have about 40 cows due to the service of such sires as

FORGE HILL BELLCANDER

WYCHMERE MARQUIS

FORGE HILL CASANOVA

Send for our 1948 sales list

BULL CALVES UP TO SERVICEABLE AGE

Address all communications to:
CHARLES A. SLATER, Manager

JOHN WILKIE, Owner

For the Future . . . A SON OF PANSY

McDONALD FARMS PREDICTION OBER

Born: JANUARY 4, 1947

Sire: **McDonald Farms Prediction, A. R.**, a son of Foremost Prediction, A. R., with 8 Excellent daughters.

Dam

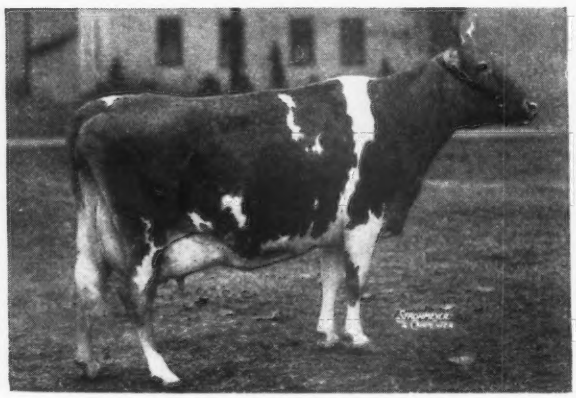

WALNUT'S ELLA'S PANSY
12973—661—AA, 11763—634—A
Classified Excellent—1 Excellent daughter

We feel very proud in getting this youngster. He will in time be mated to the daughters of McDonald Farms Oberland (McDonald Farms Distinction—Douglaston Lady Augusta).

OBERLAND FARMS

CHARLES L. AND LLOYD E. OBER, Owners

On Route 87 • NOVELTY, OHIO

The Get of DINSMORE BEAU *are most Promising*

A double High Point Prince Maxim on the top side.

Sire: **QUAIL ROOST MAXMOST, A. R.**, son of Maxim of Burkeville, A. R.

The Maxmost Get are producers and meet with buyers' approval.

His Maternal Grandam

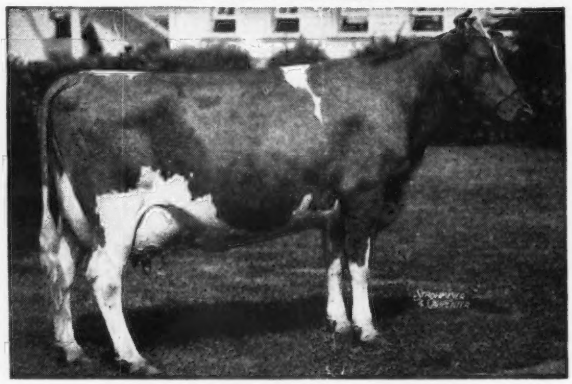

QUAIL ROOST MAXIM'S CHRISTINE
15812—809—A. Sold for $2,100. In 1st Get, N. D. S., D. C. C., Md., Toronto, 1938.

Dam: **BABE OF INSPIRATION RANCH.** 14225—662—A

B E A U has 15 daughters in our herd today.
They are being bred now.

Sons for sale out of A. R. dams.

Sledge Guernsey Farm
TY TY, GEORGIA

T. B. ACCREDITED

JAMES & JOHN SLEDGE, Owners

L. J. CLARK, Herdsman

LOCUST GROVE *has bred and sold good cattle*

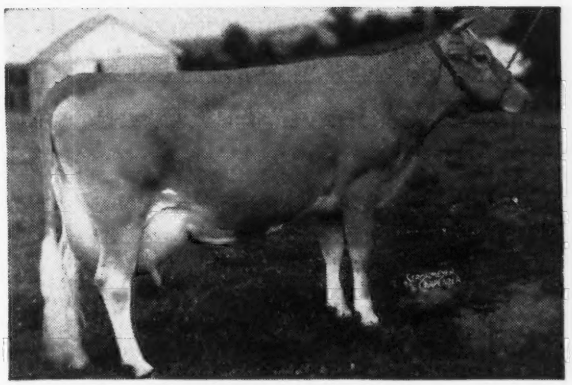

BRIGHT LAD'S JANE
17390—766—BB
3 A. R. daughters, 1 A. R. son
Sire: HARDWICK'S BRIGHT LAD
Dam: JANET HARDWICK, A. R.
15851—833—D

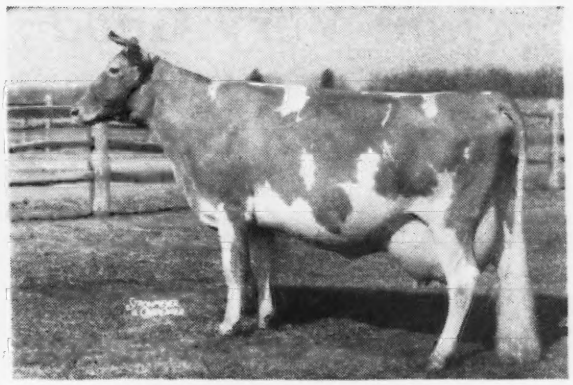

BRIGHT LAD'S ACTRESS
11915—584—G—610 T. M.
19146—980—Jr4—365, Class Leader 3rd Place, classified Excellent.
1 A. R. daughter—Fairlawn Hornet's Actorine, 11962—638—GG.

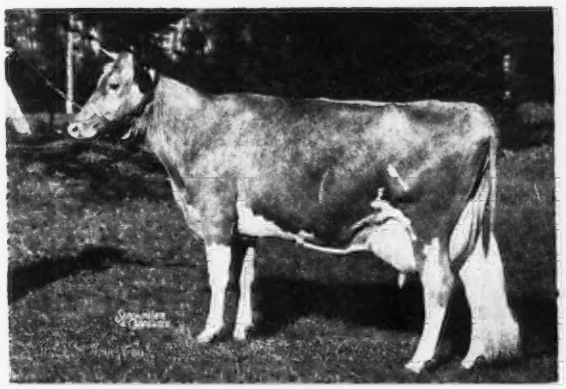

MAYWICK'S ROSAMOND
15082—665—E
19376—872—A

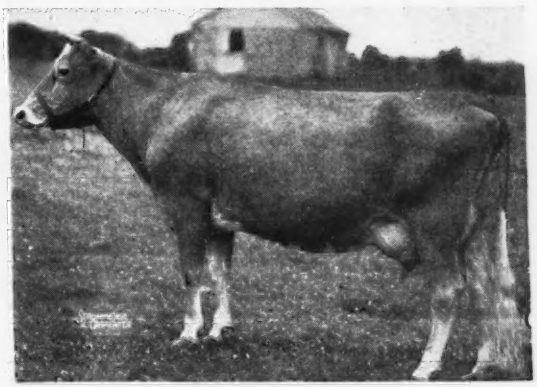

HARDWICK'S SONSIE
12475—722—FF
1 A. R. son, 5 A. R. daughters

ANTIETAM SKYLLA	16231—841—C—1095
ANTIETAM SONSIE	13208—604—CC—1084
ANTIETAM SONYE	12802—565—GG—1095
ANTIETAM SONJA	11870—490—GG—1095
ANTIETAM SUSAN	10705—583—Jr2—365C—1083

Great cattle have been bred at LOCUST GROVE and sold as foundation cows in many herds. It was on a visit to one of these farms that Mr. Harvey H. Kruger, Paynesville, Minnesota, became interested in Locust Grove breeding and decided to build his herd with such a foundation. He recently drove from Paynesville, Minnesota, and selected 9 heifer calves of Mixter Hardwick breeding. In a few hours he had them on his truck and returned home.

Congratulations to Mr. Kruger and best wishes for success with his new herd.

ABBOTTS DAIRIES, INC.
JOSEPH P. BROADHURST, Manager

• **LOCUST GROVE DAIRIES**
Westville, New Jersey

OFFERING A "PRINCE ROYAL" SON

Dam Very Good . . .

Maternal Sister Excellent

DAM VERY GOOD . . .

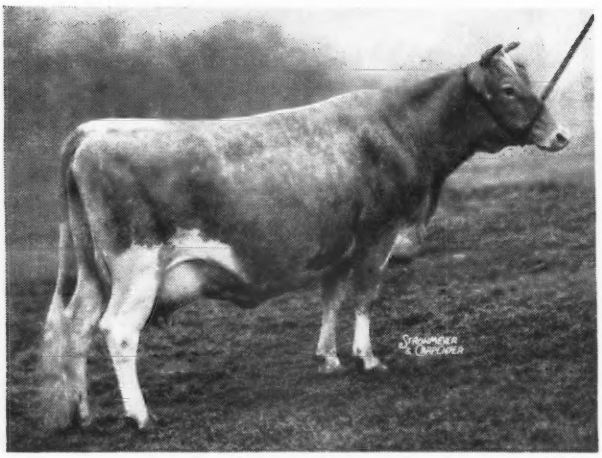

WOODLANDS RENE
15577—762—A

MATERNAL SISTER EXCELLENT . . .

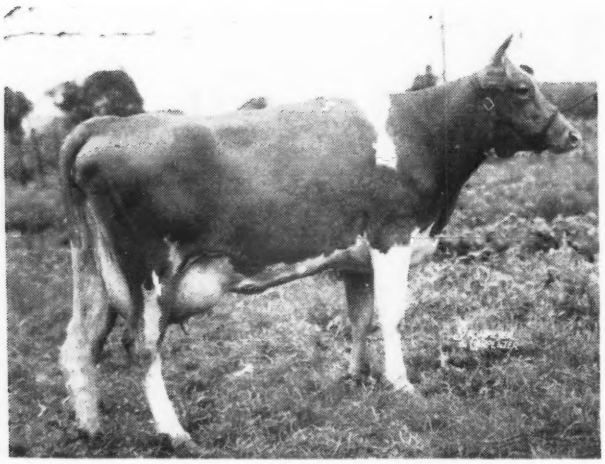

WOODACRES STEADFAST RENE
11813—573—GG
On retest, making 75 to 80 lbs. a month

•

This calf offered here, born June 11, 1947, is exceptionally pleasing and a real show prospect. He comes by his good type naturally for his dam is the right sort—a fine producer and classified Very Good at 11 years.

The maternal sister to this calf, Woodacres Steadfast Rene, classified Excellent. She made a good record as a 2-year-old and now, as a 4-year-old, is on retest and in her first two months has made over 150 pounds of fat.

Rich in Steadfast—Levity breeding and with inheritance for both type and production, this calf should do an outstanding job.

•

DON'T MISS THIS ONE!

WOODACRES *Guernsey Cattle*
PRINCETON, NEW JERSEY

FEDERAL ACCREDITED HERD NO. 526351
•
N. J. ABORTION FREE HERD NO. 424

ATHERTON W. HOBLER, OWNER • HARRY CARRE, MGR. • BOX 669, PRINCETON, N. J. • TEL. HOPEWELL 361

WHAT THE COWS ARE DOING

ON ADVANCED REGISTER TEST

SPECIAL NOTE: It was authorized by the Executive Committee at the May meeting that production credits be published on a quarterly basis and that only total milk and butter fat production for the number of days on test be shown. These credits are subject to verification and correction until final approval and acceptance and all tests are made on the one-day basis except as otherwise indicated. Animals are tested in seven classes as follows: Five years and over; Sr4, four and one-half to five years; Jr4, four to four and one-half years; Sr3, three and one-half to four years; Jr3, three to three and one-half years; Sr2, two and one-half to three years; Jr2, under two and one-half years.

EXPLANATION OF SYMBOLS

* indicates reentry test.
§ before a breeder's name indicates all cows are milked twice daily.
† before a cow's name indicates a 305-day record on twice-a-day milking.
¶ before a cow's name indicates a 305-day record on three-time-a-day milking.
If a cow is on 365-day test, neither symbol appears before the cow's name.

Owner and Record	Age	Days	Mo.	Production Credit Milk	Production Credit Fat	Total Credit Milk	Total Credit Fat
Acker, W. H., Ackers Acres, Waterloo, Iowa. ARHT							
†Homewood Reid's Infanta	Sr3	305	Sept	100	5	7109	301
S. Corium Slogan's Reid D. Homewood Roland's Infanta							
†Liberty's Madge Lady	Jr2	305	Sept	103	5	6437	311
S. Langwater Comrade D. Mound City Madge 2d							
†Pine Manor Golden Crescent	Sr4	270	Sept	469	24	7799	336
†Valleyland Levity Cecile	Jr2	276	Sept	540	28	6344	324
Wey Acres Grandee's Stella	Sr2	365	Sept	274	13	9581	405
S. Langwater Grandee D. Broadland Estelle							
§Adams, F. C., Adamsdale Guernsey Farm, Klamath Falls, Oregon. ARHT							
*†Adamsdale Joy's Janice	Jr4	190	Sept	718	31	6472	289
*†Adamsdale Lilac's Louise	Jr4	239	Sept	571	27	6930	324
Ferdinand's Star Return	Jr3	365	Aug	454	23	9117	451
S. McKenzie Meadow Ferdinand D. Star of Delphi Dell							
†Happyholme Baron's Lydia	6	206	Sept	752	41	6850	359
§Allumbaugh, H. R., Hollylawn Acres, Eugene, Oregon. ARHT							
†Normina Victory	Sr4	305	Aug	370	16	10614	530
S. St. James Philosopher's Ajax D. Meyer Farm Norma							
*†Prairie Flower Victory	Jr4	104	Aug	1016	57	4214	217
S. Allen B. of Prairie Bloom D. Molly's Opal of Owens Dairy							
*†Shawnee Springs Caress	Jr4	110	Aug	996	35	4376	166
S. Langwater Argyll D. Holdridge Candota							
§Allyn, H. Webster, Spring Llyn Farm, Kintnersville, Pa. ARHT							
†Liseter Hardfast Goldie	5	246	Sept	805	40	8723	398
†Liseter Hardfast's Thea	5	305	Sept	119	6	9752	465
S. Liseter Bella's Hardfast D. Libelsun's Thea							
Alman, W. W., Pleasant View Farm, Jonesville, S. C. ARHT							
*¶Farragut's Ace's Alice	Sr3	158	Sept	198	8	9644	381
Farragut's Ace's Primrose	Jr3	365	Sept	433	19	13904	613
S. Bournedale Ace's Rival D. Farragut's Primrose Bess							
Gippy Maxim Gussie	Sr2	284	Sept	776	43	8986	451
Jim-Ann Farm's Maxim Annie	Jr2	310	Sept	807	38	8755	454
*Lucky Pat of Beaver Creek	6	119	Sept	1308	68	5749	258
S. Ruayne Lucky Martin D. King's Patsy of Beaver Creek							
Pleasant View Sensation Debbie	Sr2	136	Sept	959	44	4840	189
S. Riegeldale Maxim Sensation D. Fairlawn Maxim's Debbie							
*Riegeldale Sensation Caprice	6	242	Sept	871	44	9138	435
Ames, John S., Langwater Farm, North Easton, Mass.							
*Langwater Alma	Jr2	304	Sept	1207	61	15339	720
*Langwater Brightness	Sr4	248	Sept	1029	54	11666	512
Langwater Cecelia	Jr2	189	Sept	901	49	6722	302
*Langwater Donna	5	316	Sept	983	50	13979	605
*Langwater Glad Tidings	6	248	Sept	1176	64	12113	587
Langwater Glitter	Jr2	255	Sept	527	33	6592	335
*Langwater Johanna	5	248	Sept	986	48	11698	555
*Langwater Lotus	Jr4	244	Sept	995	54	9938	468
*Langwater Mantilla 2d	Sr4	119	Sept	1364	61	5849	242
S. Langwater Countryman D. Langwater Mantilla							
Langwater Penelope	Jr2	182	Sept	795	43	5775	285
Langwater Petite	Sr2	358	Sept	864	55	11679	667
§Anderson, A. E., Hawthorn Ridge Farm, West Chester, Ohio. ARHT							
*†Hawthorn Cunning's Rythm	5	283	Sept	374	17	7386	332
S. Foremost Supreme Royalist D. Hawthorn Dolly's Cunning							
†Hawthorn Florentine's Charming	Jr2	206	Sept	590	30	5459	259
†Hawthorn Regent's Charlotte	Jr2	245	Sept	.532	27	6219	282
*†Hickory Hill Florentine La Noce	5	101	Sept	1140	48	3731	158
S. Langwater Forward D. Champion Florentine							
§Anderson, W. H., Mar-Beth-Top Farm, Fletcher, N. C.							
†Nosredna Nell	Jr3	290	Aug	756	42	8182	412
§Andrews, Nathan D., Willowdale Farm, Haddonfield, N. J.							
*†Melva's Jean	Sr4	247	Sept	487	24	7148	358
Ashbrook, Vernon, City Park Guernsey Dairy, Pueblo, Colo.							
*Interlochs Blue	10	187	Aug	1582	59	11124	460
Interlochs Lady Princess	Sr4	111	Aug	940	42	3963	179
S. Fritzlyn Sir Genius D. Interlochs Fess's Princess							
Interlochs Roman's Rosetta	Jr4	365	Aug	330	16	11780	554
S. Interlochs Roman D. Pioneer Princess Rosie							
§Austin, Carl C., Langstoon Farm, Media, Pa. ARHT							
*Langstoon Ornament's Alicia	Jr4	102	Sept	1099	46	4532	182
S. Longwood Ornament D. Allgates Alicia							
Langstoon Ornament's Gold Rose	Sr4	92	Sept	1051	42	3054	124
S. Longwood Ornament D. Santa Catherine's Nonpareil							
Austin, Dorothy R., Tamworth Farm, North Blue Hill, Maine.							
¶Tamworth Patience	6	121	Sept	1169	60	5345	254
S. Tamworth Dictator D. Tamworth Linda							
¶Tamworth Patsey	6	91	Sept	1231	62	4191	229
S. Tamworth Monarch D. Tamworth Irene							
¶Tamworth Peggy	5	98	Sept	1238	62	4256	205
S. Argilla Bell Boy D. Tamworth Iola							
¶Tamworth Ruby	Sr3	113	Sept	1101	52	4752	217
S. Blakeford Reveille D. Tamworth Phyllis							
§Bakken, E., Atlasta Farm, Menomonie, Wis. ARHT							
†Atlasta Farm Jane	Sr3	236	Aug	829	43	9415	468
†Atlasta Farm Josephine	Sr3	209	July	924	51	8685	476
†Atlasta Farm Judith	Sr3	269	Aug	738	43	10514	577
†Atlasta Farm Katrine	Jr2	235	June	651	40	6380	346
†Melenda of M-R. Dairy Farm	5	271	Aug	836	38	10531	466
Bargar, John B., Paul R. & James L., Jaebardale Farm, Jefferson, Ohio.							
Arrus Handy Betty	Jr2	238	June	1081	54	8976	437
¶Jaebardale's Prudence Bond	Jr2	127	Aug	1151	54	5029	232
S. Franchester Vagabond D. Indian Prudence							
Jaebardale's Rose Bond	Sr2	108	Aug	1263	55	4608	189
S. Franchester Vagabond D. Cadet's Daisy Ruby							
Jaebardale's Snowdrift Bond	Sr2	253	Aug	1042	53	10231	457
St. James Count's Queen	Jr3	265	Aug	448	26	8654	445
§Baumgartener Brothers, Grandvu Farm, Wrightstown, Wis.							
†Grandvu Cavalier's Barbi	Sr2	182	Aug	680	34	4888	214
†Grandvu Cavalier's Diamond	Sr2	305	Aug	425	21	8387	434
S. Grandvu Cavalier D. Grandvu Diamond							
†Grandvu Cavalier's Model	Sr2	305	Aug	509	24	8431	366
S. Grandvu Cavalier D. Grandvu Model							
†Grandvu Cavalier's Rena	Sr2	192	Aug	674	28	5087	197
†Grandvu Cavalier's Suzy	Sr2	305	Aug	164	9	7480	399
S. Grandvu Cavalier D. Grandvu Suzy							
†Grandvu Dinasure	Sr2	304	Aug	627	33	7801	354
†Grandvu Etude	Jr4	107	July	801	40	3027	144
S. Grandvu Cavalier D. Grandvu Suetta							
*†Grandvu Gail	Sr4	148	Aug	985	39	5760	205
S. Grandvu Cavalier D. Grandvu Josie							
†Grandvu Irna	Sr2	305	Aug	125	6	6926	311
S. Grandvu Cavalier D. Grandvu Iris							
†Grandvu Ollie's Tillie	5	305	July	418	18	9340	423
S. Holly Farm Lord D. Grandvu Ollie							
†Grandvu Veronica	Sr3	141	Aug	828	44	4368	219
S. Grandvu Cavalier D. Grandvu Brillo							
Beaty, Everett R., The Golden Grange No. 1 & 5, Huntington, Ind. ARHT							
¶Golden Grange Beaut	Sr2	242	Aug	988	43	8512	390
*Golden Grange Bertha	Jr3	365	June	106	6	10424	518
S. Pine Manor Trojan D. Bertha Nellie of Elmgrove							
*¶Golden Grange Juda	Sr4	267	Aug	817	37	9676	445
*¶Golden Grange Opalla	5	129	Aug	1499	67	6753	328
S. Ridglydale's Alert Challenger D. Golden Grange Opal							
*¶Golden Grange Princess Fay	Jr3	305	Apr	30	1	8040	371
S. Ridglydale's Garbo Martin D. Candor's Princess of Manitou							
¶Golden Grange W. Mazie	Jr2	240	Aug	923	39	8043	343
¶Golden Grange W. Patsy	Jr3	190	Aug	775	37	5810	277
Golden Grange W. Queen	Sr2	336	Sept	675	33	10123	508
S. Meadow Lodge King's Warrior D. Pandor's Princess of Manitou							
¶Green Manor Meadow Lea	Jr3	109	Aug	1211	52	4365	184
S. Green Meads King Dean D. Green Meads Queen O'The Meadow							
*¶Ida May of Elmgrove	6	234	Aug	924	46	8892	388
*¶King's KenVer Carmen	Jr3	203	Aug	1070	46	8491	385
*¶May of Tamarack Ridge	Jr4	305	Aug	667	29	11355	484
S. Woody Nook Superior D. Daisyan of Tamarack Ridge							
¶Meadow Lodge Queen Rose Lady	Jr3	222	Aug	1028	45	7520	337
*¶Windale Gift's Hopeful	Jr3	281	Aug	701	25	11390	427
Beaulier, Adolphe E., Beauhaven Guernsey Farms, Skowhegan, Maine.							
Antietam Jean	Sr3	362	Sept	467	28	12306	532
Basquaerie Gay Gift	Jr3	365	Sept	495	31	12067	606
S. Green Meads Gay Defender D. Beauhaven's Gift							
Beauhaven Ceres	Sr2	209	Sept	581	33	5482	273
*Beauhaven's Tulip	Jr4	287	Sept	524	25	9216	412
†Blakeford Pepita	6	208	Sept	719	39	8026	378

Golden Sunset's Levity's Lass Jr3 321 Sept 357 25 7554 397
Golden Sunset's Primrose Sr3 237 Sept 656 31 8480 383
Vagabond's Datilda Jr2 306 Sept 540 29 8549 410

Beaulier, Omer, Beauhaven Guernsey Farms, Skowhegan, Maine.
Beauhaven's Faith Sr3 358 Sept 431 30 12189 594
Beauhaven's Heather Sr2 284 Sept 784 40 9193 413
Beauhaven's Memory Sr2 362 Sept 589 34 11803 555
Beauhaven's Paula 5 268 Sept 518 30 8034 374
Beauhaven's Pride 2d Sr4 182 Sept 838 41 6722 285
Dolina of River View Jr4 338 Sept 829 48 13843 673
River View Tilly Jr4 240 Sept 544 29 7498 344
Violetta of River View Sr3 365 Sept 285 17 12472 635
S. Countryman's Foremost D. Beauhaven's Betta

Beckman, Frederic W., Mrs., Est., Cottage Farm, Skillman, N. J. ARHT
*†Brian Boru Ada 7 104 Aug 835 35 2874 117
S. Franchester Noble Prince D. Brian Boru Aileen
*†Cottage Lily Ann Jr3 95 Aug 1344 48 4442 158
S. Caumsett Defender D. Brian Boru Beda
†Echo Valley Maudie Sr4 305 July 202 10 8801 473
S. Fritzlyn Supreme Valor D. Trudy of Guerndale
†Pilot's Nora of Mill Creek Jr3 220 Aug 532 24 6036 288

Bedford, F. T., Nyala Farm, Greens Farms, Conn. ARHT
*¶Betsy's Hope of The Oaks Farm 11 305 Sept 468 26 13360 732
S. Corium Proud Lane's Magnet D. Latona Betsy of the Oaks Farm
†Fairlawn Actor's Jella Jr2 138 Sept 769 32 4291 176
S. Fairlawn Peerless Actor D. Fairlawn Angella
Nyala's Supreme Clover Jr2 365 Sept 609 37 12037 678
S. Pine Manor Crown Supreme D. Liseter Merry Clover
Nyala Supreme Favorite Jr2 365 Sept 381 24 8900 558
S. Pine Manor Crown Supreme D. Beechwood's Zazel
†Nyala Supreme Rosemary Jr2 142 Sept 842 43 4278 224
S. Pine Manor Crown Supreme D. Fay of Birch Brae

§Beldon, Paul, Van Wert, Ohio. ARHT
†Hildie's Clarenet B. Jr2 305 Sept 503 24 8794 418
S. Langwater Esquire D. Achievement's Hildie

Belt, O. C., Graceland Guernsey Farms, Pickerington, Ohio.
*Caswell's Royal Daisietta Jr4 122 Sept 1057 49 4647 214
S. Foremost Royal Client D. Caswell's Matchless Daisietta
*Eric's Cottie of Brookdale 6 365 Dec 186 12 17218 945
S. Willow Brook's Eric D. Cottie's Daisy of Lone Pine
Graceland Ada 5 294 Sept 794 43 9627 470
Graceland Bomber's Mag Jr2 365 Aug 431 25 9042 495
S. Foremost Bomber D. Romany Woods Mag
Graceland Concentrate's Ginger Sr2 266 Sept 906 49 8816 431
Graceland Cottie Jr2 340 Sept 879 44 10712 518
Graceland Fancy Jr2 332 Sept 1037 47 12542 547
Graceland Janet Jr3 365 Sept 181 8 9591 391
S. Langwater Chum D. Willow Brook's Jean Ann
Graceland Jeanette Jr3 102 Sept 1140 50 4232 167
S. Foremost Concentrate D. Jean of Graceland
Graceland Regina Sr2 365 Sept 703 37 11510 564
S. Foremost Concentrate D. Maradea of Graceland
¶Graceland Royal Dot Jr3 304 Sept 301 16 7172 343
Welcome In Bertie Sr3 365 Aug 314 13 9139 382
S. Langwater Veteran D. Willow Brook's Beatrice

Benson, Helen R., Coventry Farm, Princeton, N. J.
Coventry Angela Jr2 349 Sept 850 39 11627 538
Coventry Butterfat Fashion Jr2 206 Sept 869 43 6848 316
*Coventry Butterfat Glen Sr4 187 Sept 1158 58 8489 392
Coventry Butterfat Jean Jr2 122 Sept 1186 44 4879 179
S. Mulhocaway Butterfat Jason D. Coventry Butterfat Evangeline
Coventry Fanette Sr2 150 Sept 1000 42 5295 228
S. Coventry Veda's Anagram D. Coventry Butterfat Faline
Coventry Splitsilk Jr2 229 Sept 839 41 8136 326

§Bentley, O. R. & Son, Suneslope, Ames, Iowa. ARHT
*†Eliza of Suneslope 8 226 Sept 1110 56 10942 478
Suneslope's A. P. Elizabeth Jr2 360 Sept 534 33 9860 487

§Berousek, E. R., Lily Lane Guernsey Farm, Oklahoma City, Okla. ARHT
Lily Lane King's Lad's Ventry Jr2 319 Sept 669 35 9185 486
†Lily Lane Rex's Ace Vella Sr2 305 July 37 2 8058 430
S. Lily Lane Royal Rex's Ace D. Lily Lane Royal Rex's Valore
*†Lily Lane Royal Rex's Vanity Jr3 240 Sept 698 42 8488 472
*Lily Lane Veva 7 276 Sept 867 46 11323 616

§Berousek, E. R. & Otto, Lily Lane Guernsey Farm, Oklahoma City, Okla. ARHT
†Hal Owen's Kay Jr3 305 Aug 489 29 9170 500
S. Meadow Lodge Rex's Africander D. Meadow Lodge Gold Bond

§Bickert, J. H., Marydale Farm, Albia, Iowa. ARHT
†Marydale F. Cherub's Olive 6 304 Sept 353 26 8463 501

§Bidstrup, R. H., Valmere Farm, Wapato, Wash. ARHT
*†Freer Acres Beauty's Bettie Sr4 305 Sept 60 3 11421 601
S. Western Glow Prince Butterfat D. Bonnie Lass' Beauty
†Middale Darliene Jr3 305 Sept 404 17 10705 437
S. Wey Acres Honesty Grandee D. Lad's Delight of Middale
*†Middale Primrose Jr3 304 Sept 852 42 12784 558
*†Nina's Pride of Golden Glow 5 283 Sept 481 24 9126 450
*Oregon's Bonnie Sr3 338 Sept 914 58 13820 826
Russell Creek Golden Jr4 319 Sept 849 44 13842 669

Bingham, Leland C., Edinham Farm, Ravenna, Ohio. ARHT
Edinham Fleet Aster Jr2 111 Aug 928 43 3667 151
S. Fairlawn Fleetwood D. Fairview's Bekkie
Edinham Fleet Jennie Jr2 199 Aug 768 36 5518 256
Edinham Patent Bonnie Jr2 365 July 450 22 9872 458
S. Coronation Patent D. Edinham's Mahomet's Queen
Edinham Princess Shirley Sr2 365 July 506 26 11091 540
S. Gayhead Lord Jim D. Goldy's Daisy of L. R.
*Greenfield K. Doris Sr4 100 Aug 1274 70 4560 245
S. Green Meads Proud Knight D. Greenfield's Hannah
Kenmar Hills Countess Shiela Sr3 214 Aug 996 51 8381 368
Kenmar Hills Dame Jr3 365 July 921 45 13771 620
S. Gayhead's Lord Jim D. McDonald Farms Dame
Reynolds' Coronation Victory Jr2 365 June 100 5 10413 487
S. Coronation Patent D. Reynold's Prosperity

Blakeford Farms, Incorporated, Queenstown, Md. ARHT
Blakeford Carlotta Jr2 209 Sept 793 41 6414 306
Blakeford Charm Sr2 117 Aug 733 27 3342 137
S. Blakeford Tranquil's King D. Blakeford Content
Blakeford Cleona Jr2 235 Sept 448 27 4912 240
*¶Blakeford Corona Jr3 200 Sept 900 58 7039 412
Blakeford Delores Jr2 365 Sept 662 39 11486 551
S. Blakeford Resolute D. Blakeford Delphinium
*¶Blakeford Delphinium 6 305 Sept 169 9 13007 662
S. Langwater Ambassador D. Blakeford Delphine
Blakeford Elegant Jr2 140 Sept 1068 49 5241 234
S. Blakeford Formidable D. Blakeford Elegance
Blakeford Fantasy Jr2 248 Sept 713 45 7932 379
Blakeford Lady Wenda Jr2 92 Sept 1020 45 3161 130
S. Blakeford Lord Jim D. Blakeford Wenda
*¶Blakeford Lorma 5 235 Sept 874 44 9141 442
Blakeford Lydia Jr2 365 Aug 604 28 10514 465
S. Blakeford Tranquil's King D. Blakeford Lida
*Blakeford Malvina Sr3 279 Sept 637 38 8679 435
*Blakeford Moselle Jr3 92 Sept 1167 66 3904 196
S. Blakeford Fancier D. Blakeford Formosa
Blakeford Nan Lee Sr2 121 Sept 1172 45 5052 201
S. Blakeford Tranquil's King D. Argilla Fanny Lee
Blakeford Paula Jr2 365 Aug 394 22 7307 398
S. Langwater Reveller D. Blakeford Patina
Blakeford Pauline Sr2 141 Sept 863 47 4903 243
S. Langwater Reveller D. Blakeford Patience
Blakeford Prudence Jr2 217 Sept 809 35 6763 285
*Blakeford Puffin Jr4 273 Sept 1031 54 11107 527
*Blakeford Senorita 10 136 Sept 759 38 5006 223
S. Langwater Reveller D. Franchester Senora
Maple Grove Ellen Jr2 365 Aug 486 25 12575 599
S. Blakeford Revelry D. Maple Grove Nancy Belle

§Borrecco, J. S., Melody Acres, Fresno, Calif.
†Fresno Bill's Glady Jr2 305 Sept 17 6788 321
S. San Carlos Bell's Bill D. Troutmere Gracie
†Fresno Elmo's Batsy Jr2 305 Sept 17 7552 352
S. Fresno Valor Elmo D. Fresno Valor Patsy
†Fresno Sweet Lily 7 305 Sept 14 8075 388
S. Alaska Foremost D. Diamond's Sweet Rose
†Fresno Valor Pan Jr3 273 Sept 614 31 8365 407
*†Fresno Valor Rosemary 6 209 Sept 994 60 8983 475
†Fresno Valor's Marty Jr2 305 Sept 14 5677 280
S. San Carlos Valor D. Fresno Joyce

§Borrecco, J. W., Melody Acres, Fresno, Calif.
†Fresno Valor Marie 5 139 Sept 995 49 5778 270
S. San Carlos Valor D. Parkgun Bessie

§Boyd Farm Company, Yuba City, Calif.
†Boyd Farm Fay's Ena Sr2 276 Sept 519 29 6483 309
Boyd Farm Fay's Glonera Jr2 333 Sept 481 24 7679 361
†Boyd Farm Fay's Kaui Jr2 305 Sept 322 16 7279 312
S. Fay's Prince of Breidablik D. Marymoor Kauina
†Boyd Farm Fay's Kauina Jr2 305 Sept 61 3 6278 303
S. Fay's Prince of Breidablik D. Marymoor Kauina
†Boyd Farm Princess Edify Sr4 98 Sept 825 38 2994 147
S. Happyholme Maida's Prince D. Edfu of Boyd Farm
†Boyd Farm Princess Laurel Sr2 305 Sept 139 8 6475 340
S. Happyholme Maida's Prince D. Fay's Libby of Boyd Farm
†Boyd Farm Princess Lill 5 137 Sept 912 48 5079 235
S. Happyholme Maida's Prince D. Fay's Libby of Boyd Farm
†Boyd Farm Princess Pansey Sr4 127 Sept 711 36 4166 200
S. Happyholme Maida's Prince D. Fay's Pearl of Boyd Farm
†Boyd Farm Royal Irene Jr2 305 Sept 84 5 5632 296
S. Boyd Farm Prince Royal D. Boyd Farm Fay's Isis
†Boyd Farm Royal Juno Jr2 142 Sept 688 33 4064 181
S. Boyd Farm Prince Royal D. Boyd Farm Princess Juno
Boyd Farm Treasure's Harriette Sr2 306 Sept 626 32 7862 355
†Boyd Farm Treasure's Pearl Jr2 303 Sept 440 22 5956 271
Boyd Farm Treasure's Sequin Jr2 331 Sept 468 22 7570 309
†Boyd Farm Treasure's Wauneta Jr2 147 Sept 682 28 3955 144
S. Boyd Farm Treasure D. Princess Wauneta of Boyd Farm

Bradley, Helen Sears, Wolfpen Farm, Southboro, Mass. ARHT
*The Lilacs Sanguine 6 365 Aug 684 30 16581 768
S. Wolfpen Gabriel D. The Lilacs Sunshine
¶Wolfpen Actress Jr2 305 Aug 756 37 11474 578
S. Langwater Lively Lad D. Wolfpen Amber
*Wolfpen Aloha 5 365 Aug 537 25 15946 766
S. Langwater Astor D. Wolfpen Amber
†Wolfpen Azalea Jr4 92 Aug 1151 58 3888 190
S. Wolfpen Admiral D. Wolfpen Amethyst

Bricker, E. M., Mrs., Eth-Mead Guernsey Farms, Northville, Mich.
¶Eth-Mead B. Joan Jr2 305 Aug 582 29 7008 348
S. Douglaston Baron Kinloss D. Eth-Mead Jessica
Eth-Mead Coronation Glorious Sr3 301 Sept 1076 44 12967 524
*Eth-Mead King's Joy Sr2 225 Sept 1076 48 9663 412
*Eth-Mead M. Pandora 5 297 Sept 735 38 10601 528
*Eth-Mead O. Gypsy Sr3 141 Sept 1027 53 5627 274
S. Eth-Mead Foreman D. Coronation Glory
Eth-Mead P. Cassie Jr2 365 Sept 474 23 12252 542
S. Eth-Mead P. Coronation Prince D. Eth-Mead Cadence
†Eth-Mead P. Ginger Sr2 305 Aug 487 24 7592 363
S. Eth-Mead P. Coronation Prince D. Romany Woods Ginger
Eth-Mead P. Lustre Jr2 365 Sept 925 42 13657 647
S. Eth-Mead P. Coronation Prince D. Eth-Mead FR Lustrous
*Eth-Mead P. Minnie Sr3 124 Sept 1286 52 6246 262
S. Eth-Mead P. Coronation Prince D. Eth-Mead Minnie
†Eth-Mead P. Patricia Jr2 305 July 301 16 6643 348
S. Eth-Mead P. Coronation Prince D. Raemelton Golden Patricia
*Playhaven M. Geraldine 5 261 Sept 1636 70 15269 656
Raemelton Levity Pat Sr2 295 Sept 750 33 9053 403
Raemelton Levity Prudence Jr2 349 Sept 822 48 10859 566
*Riegeldale King's Fannie Jr3 249 Sept 1129 56 10396 503

§Brinkman, Ruth F., Echo Farm, Huntington, N. Y. ARHT
†Caumsett Ocean Selena Jr2 96 Sept 1010 39 3405 129
S. Caumsett Dynamo D. Caumsett Country Lena
†Mondew of Granby Farms Jr2 305 Sept 577 28 8497 354
S. Foremost Joiner D. Edgewood's Monolay
*†Stonehouse Mercy 5 96 Sept 916 45 3475 149
S. Stonehouse Ebenezer D. Stonehouse Charity

Brookhart, E. J., Ancestral Acres Stock Farm, Celina, Ohio. ARHT

*¶Ancestral Acres Hannah	5	203	Sept	899	48	7973	417
*¶Ancestral Acres Karen	Sr3	295	Sept	689	40	9978	541
*Ancestral Acres Lida	Jr4	293	Sept	800	31	10410	405
¶Ancestral Acres Sandra	Sr3	305	Sept	275	13	10056	467
S. Eth-Cathrine's Ajax	D. Satina of Ancestral Acres						
*¶Ancestral Acres Sophia	Jr3	166	Sept	945	44	6457	292
*¶Argilla Peggy Ann	Sr3	204	Sept	864	38	7873	376
*Ethel of Ancestral Acres	7	363	July	379	17	9758	490
S. Dictator of Spring Brook	D. Elite Ethel of Spring Brook						
¶Fairlawn F. P. Izora	Jr2	305	Aug	644	32	9306	431
S. Phillips Fairlawn Peerless	D. Fairlawn H. For-Get-Me-Not						
Hominy Hill King's Rosse	Jr2	214	Sept	674	38	6348	336
*¶Linda's Lou of Ancestral Acres	6	211	Sept	943	55	9366	460
*¶Marianna le Rose 2d	Sr4	183	Sept	873	39	8950	373
Nonette of Penn Villa	6	365	July	181	10	10510	579
S. Foremost High Honor	D. Noma of Penn Villa						
Ringgold Dotty	Jr3	214	Sept	993	48	9575	435
*¶Rock Creek Rosebud	Sr4	100	Sept	1285	63	4818	248
S. Rock Creek Royal	D. Rock Creek Rosefan						

§Brown, Donaldson, Mount Ararat Farms, Port Deposit, Md. ARHT

†Alert's Best Yet of Mt. Ararat	Sr3	305	Aug	340	16	9020	419
S. Langwater Alert	D. Riveredge Francois' Pride						
†Alert's Carie of Mt. Ararat	Sr3	242	Sept	628	37	8063	429
*†Alert's Carla of Mt. Ararat	Jr4	219	Sept	616	35	7704	341
*†Alert's Chalice of Mt. Ararat	Jr3	295	Sept	553	33	9535	463
*Alert's Choice of Mt. Ararat	Jr4	200	Sept	920	45	7689	347
*Alert's Cream of Mt. Ararat	Jr3	203	Sept	570	30	6030	302
†Antietam Cinnemon	Jr2	305	Aug	180	8	7436	355
S. Langwater His Honor's Leader	D. Antietam Charmaine						
*†Challenger's Aida	5	298	Sept	363	21	7502	411
*†Douglaston Viscountess Valentia	9	218	Sept	860	44	8716	397
*Fancier's Cathy of Mt. Ararat	Jr3	205	Sept	146	7	5228	264
*Fancier's Cherie of Mt. Ararat	Jr3	195	Sept	1022	47	8260	337
*†Fancier's Clair of Mt. Ararat	Sr3	92	Sept	1128	61	3971	188
S. McDonald Farms Fancier	D. Rex's Alba of Mt. Ararat						
*Fancier's Coquet of Mt. Ararat	Jr3	196	Sept	539	31	6226	296
†Fancier's Daphne of Mt. Ararat	Sr2	305	Aug	140	6	7702	422
S. McDonald Farms Fancier	D. Rex's Romance of Bolton						
†Fancier's Della of Mt. Ararat	Sr2	305	Aug	78	3	8769	380
S. McDonald Farms Fancier	D. King's Adella of Mt. Ararat						
†Fancier's Doleander	Jr2	281	Aug	164	8	6429	321
S. McDonald Farms Fancier	D. Jester's Oleander of Bolton						
†Fancier's Echo of Mt. Ararat	Jr2	92	Sept	817	44	2519	127
S. McDonald Farms Fancier	D. Bolton's Rilma Rose						
†Fancier's Eloise of Mt. Ararat	Jr2	98	Sept	883	47	3117	145
S. McDonald Farms Fancier	D. Wonderboy's Rosalind of Bolton						
*†Fancier's Mt. Ararat Corliss	Sr3	144	Sept	1007	49	5782	250
S. McDonald Farms Fancier	D. Mt. Ararat Challenger's Alice						
*King's Adella of Mt. Ararat	5	197	Sept	1253	54	8992	363
*†King's Baroness of Mt. Ararat	Jr4	305	Aug	125	5	11086	545
S. Caroline's King	D. Fern Spring Mamie						
*†King's Bretna of Mt. Ararat	Sr4	221	Sept	894	44	8408	383
*†King's Luelabell of Bolton	6	305	Aug	396	20	9891	526
S. Bolton's Sybarite King	D. Bolton's Annabelle Natie						
*†Marlboro Marie	Jr3	242	Sept	541	32	6650	337
*†Marlboro Patsy	Jr3	282	Sept	681	32	10042	421
*†Mt. Ararat Alert's Columbine	Sr3	235	Sept	584	32	6678	332
*†Mt. Ararat's Azalea	5	92	Sept	1045	53	3502	173
S. Eden Hill Patriot	D. Thatch Meadow Lady						
*†Mt. Ararat's Butterfat Madonna	7	206	Sept	809	40	8126	341
*†Mt. Ararat's Butterfat's Ginnie	5	305	Sept	150	5	13280	561
S. Hilltop Myrtle's Butterfat	D. Cherub's Royal Virginia						
*†Mt. Ararat's Forget Me Not	8	291	Sept	768	44	12332	620
*Mt. Ararat's King's Cody	7	203	Sept	879	46	7150	328
*†Mt. Ararat's Sabra	8	122	Sept	1504	61	6560	288
S. Hilltop Myrtle's Butterfat	D. Cherub's Royal Virginia						
*†Rex's Aqua of Mt. Ararat	5	113	Sept	1487	58	5776	222
S. Rex's Vox Pop of Bolton	D. Mt. Ararat's King's Juno						
*†Rex's Caro-Babe of Mt. Ararat	Jr3	227	Sept	1030	45	9418	409
*Rex's Cowslip of Mt. Ararat	Jr3	214	Sept	650	37	6834	336
†Rex's Dairymaid of Mt. Ararat	Jr2	226	Sept	560	30	5376	272
†Rex's Date of Mt. Ararat	Jr2	235	Sept	770	32	6813	288
†Rex's Dearie of Mt. Ararat	Jr2	254	Sept	821	45	8616	425
†Rex's Dixanna of Mt. Ararat	Jr2	297	Sept	180	9	7659	346
S. Rex's Vox Pop of Bolton	D. Mt. Ararat's Caroline Babe						
†Rex's Dream of Mt. Ararat	Jr2	305	Aug	477	19	9239	391
S. Rex's Vox Pop of Bolton	D. Mt. Ararat's Butterfat's Ginnie						
†Rex's Duchess of Mt. Ararat	Jr2	305	Aug	635	28	9481	429
S. Rex's Vox Pop of Bolton	D. Mt. Ararat's Caroline Princess						
*†Riveredge Alert's Charity	5	245	Sept	614	36	8152	413
*†Wonderboy's Rosalind of Bolton	6	231	Sept	900	47	9036	435

§Bureau of Dairy Industry, Columbia, S. C.

†Sequel-Count General Jeweller	Jr2	100	July	871	40	2897	133
S. Sequel's Raymost Count	D. General's Jeweller Maid						
*†Sequel's Grapelawn Marzella	5	295	July	578	25	9372	373
S. Saugerties Royal Sequel	D. Holliston Marzella						

Burlingham, Lloyd, "Ton o' Gold Guernseys," Oconomowoc, Wis.

*¶Urbandale Florine	Sr4	209	Aug	866	36	9970	446
Urbandale Harmony	5	198	Aug	818	42	7879	392

Bush, Alvin R., Wyno Farm, Muncy, Pa.

Elsie of Fern Spring Farm	Sr3	365	Aug	430	20	14407	703
S. McDonald Farms Elmer	D. Fanny C. of Fern Spring Farm						
*Pleasantview Faith	Sr3	108	Aug	1499	59	5846	247
S. Coldspring's Royal Raider	D. Pleasantview Clara Belle						

Caldwell, R. B., Hazelwood Farms, Chester, S. C. ARHT

Hazelwood's Flo	Sr4	200	Sept	711	38	6478	334
Hazelwood's Hollena	Sr4	240	Sept	888	42	9084	399
Hazelwood's Isabel	Sr2	216	Sept	970	42	8574	384
Hazelwood's Lottie	Sr3	107	Sept	1178	51	4765	200
S. Klondike Hollistar	D. Hazelwood's Loretta						
Hazelwood's Melba	7	240	Sept	737	32	9752	431
Hazelwood's Mona	5	222	Sept	837	36	7815	349
Hazelwood's Nanet	Sr4	96	Sept	1050	47	3772	172
S. Rockingham Cestrian	D. Hazelwood's Nan						
Hazelwood's Nobby	Sr3	220	Sept	518	23	7133	331
Hazelwood's Tabby	Jr3	240	Sept	746	39	8250	369
Hazelwood's Venus	Sr3	116	Sept	1060	46	4417	178
S. Rockingham Cestrian	D. Hazelwood's Viola						

§Carnes, C. A., Sunny Kenn Guernsey Farm, Farmington, Ark. ARHT

†Cooper's Red Susan	Jr3	177	June	948	49	6101	308

§Carnes, Clyde M., Sunny Kenn Guernsey Farm, Farmington, Ark. ARHT

†Bravery's Ann of Sunny Kenn	Jr4	175	June	821	43	5505	256
†Bravery's Donna of Sunny Kenn	6	167	June	946	41	6363	269
†Moonlight's Snow of Sunny Kenn	Sr3	110	June	1339	70	5150	232
S. Riegeldale Emory's Moonlight	D. Bravery's Donna of Sunny Kenn						
†Sunny Kenn Bravery's Irene	Sr4	202	June	730	44	6175	312
†Sunny Kenn Bravery's Sue	Jr4	116	Apr	1166	46	4588	200
S. Riegeldale Majesty's Bravery	D. Jefferson Springs Blossom						

Caughman Brothers, Golden Glow Farm, Lexington, S. C. ARHT

*¶Golden Glow Bobbie	8	189	Aug	1148	46	8293	385
Golden Glow Maxim Connie	Sr2	111	Aug	923	43	3387	164
S. Quail Roost Bonnie Maxim	D. Improver's Royal Constance						
Golden Glow Prince's Nettie	Sr2	92	Aug	950	37	3030	123
S. Design Defiance Prince	D. Golden Glow Cavalier Nettie						

Chamblee, Fred, Candler, N. C. ARHT

Frelo Fern	Sr2	204	Aug	853	37	6350	273

Chapin, Arthur J., Vanity Farm, Brandon, Wis.

¶Dora of Vanity	6	113	July	926	38	4122	194
S. Park's Majesty's Master	D. Doris of Vanity						
¶Duchess of Vanity	6	237	July	695	40	7467	405
¶Faith of Vanity	Jr2	209	July	825	36	6199	291
*¶Lightfoot of Vanity	9	124	July	991	48	4723	231
S. Luxerin Orpheus	D. Hope of Vanity						
¶Lily of Vanity	Sr3	278	July	751	30	8306	384
¶Little Dot of Vanity	Sr2	278	July	554	18	7016	306
¶Peggy of Vanity	Sr3	293	July	729	29	9745	422
¶Polly of Vanity	5	244	July	904	48	9046	471
*¶Queen of Vanity	9	146	July	1047	53	5672	252
S. Luxerin Orpheus	D. June of Vanity						

§Chapman, Frank P., Chapman Homestead, Ontario, N. Y. ARHT

†Chapman's Foremost Bonnie	5	258	Sept	587	31	9904	433
Chapman's Royal Gem	Sr3	273	Sept	821	41	9894	497
Chapman's Royal Lizzie	5	245	Sept	1084	47	10345	436

Cheney, B. Austin, Est., Falcon's Flight Farms, Litchfield, Conn. ARHT

*¶Falcon's Trilly	8	305	Sept	943	53	15020	737
S. Mount Hope Sovereign	D. Falcon's Myth						
†Flat Brook Her Tulip	Jr2	305	Aug	229	14	5763	327
S. Coronation Herald	D. Spar Hill Tulip 2d						
†Wood Ford Wendie	Jr2	305	Aug	136	7	6759	341
S. Green Meads Warden	D. Lill of Radio Guernsey Farm						

Christal, Henry I., Hanover Hill Farm, Yorktown Heights, N. Y.

Brookdell Sunna	Sr4	221	Sept	1120	63	9472	530
*Coronation Surprise	7	132	Sept	1240	57	6119	268
S. Fra-Mar Farm King	D. Surprise of Orchardhurst						
Madrey Farm Levity Georgianna	Jr2	326	Sept	719	38	8957	454
*Madrey Farm Peerless Diana	Jr4	214	Sept	1170	44	8865	329
Maple Lane Heweshurst's Prim	Jr3	209	Sept	956	52	8036	404
*Skyline Mystery	Sr4	106	Sept	1271	60	4366	194
S. Pine Manor King Melody Master	D. Skyline Regent's Mary Ann						
Victor's Valencia	8	131	Sept	1357	63	6315	292
S. Langwater Victor	D. Mable Frost of Begeacres						

§Close, Ernest V., Birch Hill Orchards, Lawrenceville, Pa.

†Cowanesque Alba	Jr2	258	Sept	562	37	5945	323
†Cowanesque Ankara	Sr3	237	Sept	760	41	7301	364
†Cowanesque Micky	Jr3	272	Sept	484	31	6927	371
†Cowanesque Minnie	Sr3	259	Sept	660	36	6430	316
†Miss Scarlett of Marjohim	Jr3	227	Sept	715	34	7076	348

Coker, Grady N., Nejasco Farm, Canton, Ga. ARHT

*Blakeford Patricia	5	161	Aug	1098	61	6882	325
¶Brays Island Geranium	Jr2	305	Aug	65	3	7940	419
S. Cesor Bon-Ton's Premium	D. Brays Island Gem						
Churn Creek's Lady Jean	Jr2	186	Aug	907	52	5954	293
Clear Springs' Maxim Blissful	Jr2	365	Aug	672	36	10293	509
S. Clear Springs' Advances	D. Gippy Princess Bliss						
Gippy Utmost's Berta	7	365	July	166	10	7250	396
S. May King's Gippy Utmost	D. Count's Gippy Bessie						
Golden Glow Maxim Beth	Sr2	365	June	836	48	9670	509
S. Quail Roost Bonnie Maxim	D. Golden Glow Bobbie						
Lynbeth's Cherie	Jr2	118	Aug	888	44	3522	154
S. Callie's Gay Lad of Belmont View	D. Riegeldale McK Cherie						
Oakhurst Sunshine	Sr2	365	June	411	23	7817	415
S. Quail Roost Lucky Jean	D. Magician's Oakhurst Sue						
Riegeldale Major's Clara	6	365	Aug	270	14	11111	596
S. Quail Roost Valor's Major	D. Winston Farms Hazel						

Copper Gate Products Company, The, Basking Ridge, N. J.

¶Caumsett Ocean Virginia	Sr2	122	Aug	1471	65	6712	285
S. Caumsett Dynamo	D. Caumsett Atlantic Rose						
¶Harmony Hollow Request	Jr2	305	Aug	72	3	9239	482
S. Langwater Helios	D. Beechwood Request						
*¶Innisfree May Rose	Sr4	125	Aug	1442	56	6325	253
S. Rex's Vox Pop of Bolton	D. Mt. Ararat's Mary Rosetta						
*¶Ring-Win Dawn	Sr3	186	Aug	1251	54	9553	413
*¶Silver Barn Marge	5	305	Aug	1272	62	16017	768
S. Ambassador of Silver Barn	D. Honey Brook's Mary Margaret						
*¶Willowmere Pearl	7	245	Aug	1698	74	16139	702

Cotting, C. E., Chedco Farm, Berlin, Mass.

Argilla Wave	Jr2	241	Sept	855	38	7567	314
Chedco Butterfat Marvel	Sr2	365	Sept	310	15	12844	564
S. Hilltop Butterfat Marvel	D. Two Brooks Calla						
Chedco Chance	Sr2	101	Sept	1068	45	3664	153
S. Chedco Coronation King	D. Chedco Charm						
*¶Silver of Milestones	5	182	Sept	1050	52	8335	424
Two Brooks C. Myrrh	Sr3	301	Sept	905	43	11008	531

§Cowan, L. W. & Sons, Cowan Farm, Oshkosh, Wis.

†Cowan Farms Lad's Iris	Jr2	305	Aug	218	11	8421	425
S. Moon's Blaise Lad	D. Rosebud of Cowan Farm						
*†Donna of Cowan Farm	6	186	Aug	1278	61	9183	438
*†Golden of Cowan Farm	8	194	Aug	1018	51	8062	373

§Cox, Louis S., Randot Farms, Methuen, Mass.

*†Randot Doreen	5	202	Sept	742	37	7126	362
S. Meredith Randot	D. Randot Duchess 3d						
†Randot Jean	Sr2	244	Sept	650	33	6316	296
†Randot Jubel	Sr4	305	Aug	84	4	9440	456
S. Birchfield King Jubelo	D. Randot Bellslo 2d						

†Randot Jubel 2d Jr2 305 Aug 574 32 7549 371
S. Lea Lord Levity King D. Randot Jubel

§Daines, C. J., Cache Meadow Farm, Logan, Utah. ARHT
†Cache Meadow Jacko Sr2 245 June 958 50 8200 369
†Cache Meadow Mochow Sr2 255 June 711 34 6389 284

§Daines, Dwyth M., Cache Meadow Farm, Logan, Utah. ARHT
†Cache Meadow Dagna Jr2 241 June 644 34 5789 296
*†Cache Meadow Heidi 5 249 Jan 443 20 7645 301
S. Lad's Phyllister of Middale D. Riverdale Dewey's Hattie

§Daniel, Kenneth H., Kenmax Stock Ranch, Gooding, Idaho. ARHT
*†Kenmax Sequel's Lassie 5 116 Aug 1027 44 4051 174
S. Coventry Honoria's Sequel D. Patricia's Ladie
Kenmax Truman's Vesta Jr3 365 July 132 6 8982 446
S. Chuckanut Truman D. Sequel's Vanity Cream Puff
Patricia's Ladie 7 365 July 258 12 12745 536
S. Toponis Judge Laddie D. Idagem Judge's Patricia

§Davis, Eugenia C., Crumdale Farm, Berwyn, Pa. ARHT
†Kelso's Beverly Jr3 305 Sept 285 15 8350 470
S. Kelso's Noble Boy D. Kelso's Commoner's Lassie
Kelso's Janine Jr2 330 Sept 542 31 8675 442
*Kelso's Lillian 8 365 Sept 426 22 12120 584
S. Hill Girt Commoner D. Kelso's May
†Kelso's Princess Pat Jr4 201 Sept 814 47 6404 341
†Kelso's Yolande Sr2 111 Sept 770 27 3100 123
S. Villa-Way Career D. Kelso's Florence

§Davis, Robert S., Idacrest Guernsey Farm, Kuna, Idaho. ARHT
*†Brookacres Katherine Jr3 110 July 1388 56 4839 190
S. Chuckanut High Boy D. Valley Gem Khaki
†Idacrest Cascade's Diane Jr2 130 July 1139 46 5022 187
S. Theo-Vale Cascade D. Theo-Vale Desmona
†Theo-Vale Astra Sr4 99 July 1364 55 4599 190
S. Langwater Western Admiral D. Theo-Vale Red Iris
*†Theo-Vale Iva Sr4 268 July 899 40 9566 413
†Theo-Vale Mattie Jr2 280 July 957 47 9290 429

§Davis, Robert S. & Myrtle M., Idacrest Guernsey Farm, Kuna, Idaho. ARHT
†Theo-Vale Celia Jr2 305 June 392 23 8457 444
S. Revilo Victory D. Theo-Vale Connie
†Theo-Vale Monabell Sr2 295 June 310 12 7001 315
†Theo-Vale Monda Jr2 305 June 467 24 9559 449
S. Revislo Victory D. Theo-Vale Agnes

§Dealy, Ray, "Land o'Dreams," Bow, Wash. ARHT
†Land o'Dreams Belinda Jr2 305 Aug 253 15 7866 440
S. Western Glow Benedict D. Land o'Dreams Linda
*†Rozelyn Rosette 2d 5 115 Aug 1156 52 5156 213
S. Wesclair Noble Fashion D. Rozelyn Rosette

§Deeter, Virgil P., Green Villa Guernsey Farm, Greenville, Ohio. ARHT
Barbara Jean's Patty Sr3 316 Sept 627 30 9340 419
†Dun-Roven Fawn Girl 6 116 Sept 782 36 3732 158
S. Clara's Leader D. Dun-Roven Grace
†Green Villa's Connie Jr2 292 Sept 714 31 8350 320
*†Green Villa's Fernola Jr4 225 Sept 638 28 6862 314
*†Green Villa's Trinket Jr3 194 Sept 628 27 5508 215
†Green Villa's Valor's Yule Ann Jr2 196 Sept 489 27 3915 177
*†Pilgrim's Nanette 5 257 Sept 677 36 7778 412

§DeKorte, James, Franklin Lake Dairy Farm, Sussex, N. J.
†Delores of Franklin Lakes 8 303 Sept 649 37 10658 551
†Franklin Lakes Nita Jr2 225 Sept 692 35 7547 360
S. Fairlawn Hercules D. Stony Ford Douglas' Nita
*†Hilltop Butterfat Brenda 7 305 Sept 565 28 12820 633
S. Hilltop Governor D. Hilltop Butterfat Bernice
†Stadacona Daffy Jr3 242 Sept 835 40 8841 411
*†Stadacona Julia 6 231 Sept 708 33 8317 391
†Stadacona Louisa Jr3 273 Sept 569 31 9950 512
*†Stadacona Viking's Joan Jr3 273 Sept 673 31 9557 398
*†Stadacona Wizard's Bossey 8 273 Sept 913 42 11596 523

§DeNormandie, James, DeNormandie Farm, Lincoln, Mass. ARHT
†Lanandy Lincoln Bertha Sr2 190 Sept 773 37 5909 271
Lincoln Valeden Jr3 272 Sept 765 33 8204 360
†Lincolnwold Crusader's Polly Sr4 305 Sept 289 17 7398 385
S. Lincoln Crusader 3d D. Lincolnwold Royal Polly
†Steele Hill Anita Jr4 197 Sept 967 49 7487 340

§DeNormandie, Robert L., DeNormandie Farm, Lincoln, Mass. ARHT
†Lincoln Fair Splitsilk Sr2 294 Sept 702 32 8926 364

Dinsmore Dairy Company, Dinsmore, Fla. ARHT
†Dinsmore Cara 5 187 Aug 696 34 4980 243
†Dinsmore Coella 5 184 Aug 1023 42 7202 280
Dinsmore Faymost Irene 6 194 Aug 1234 58 8833 399
*Dinsmore Glorious Dewdrop 6 271 Aug 978 48 11014 534
†Dinsmore Holtra Quintilla Jr2 305 Aug 137 7 6135 317
S. Rockingham Ultra Hollistar D. Rockman's Queen
Dinsmore Majestic Pansy Sr4 184 Aug 1209 53 7606 362
†Dinsmore Maxmost Aster Sr2 187 Aug 656 35 4427 239
†Dinsmore Maxmost Destiny Jr2 102 Aug 805 38 2878 128
S. Quail Roost Maxmost D. Dinsmore Glorious Dewdrop
*Dinsmore Maxmost Emmina Sr4 99 Aug 1147 55 4029 196
S. Quail Roost Maxmost D. Emlyn's Ultra Princess
†Dinsmore Maxmost Johanna Sr3 187 Aug 664 34 4917 253
*Dinsmore Maxmost Joyce 6 271 Aug 788 43 9058 463
†Dinsmore Maxmost Leola Jr3 197 Aug 632 33 4815 236
†Dinsmore Maxmost Nola Jr2 193 Aug 745 33 4936 227
†Dinsmore Maxmost Trixy Jr4 268 Aug 610 31 7631 376
†Dinsmore Medico Ivy Jr4 192 Aug 755 40 5520 293
*Dinsmore Medico Patsy 7 104 Aug 1427 57 5307 203
S. Quail Roost Maxim's Medico D. Brooklandwood Patsy
*Dinsmore Proud Maiden 7 365 Aug 55 3 12375 597
S. Sapeloe Proud Victor D. Westmooreland Cavalier Maid
†Dinsmore Royal Geneva Sr2 188 Aug 612 30 4000 202
†Dinsmore Royal Georgia Jr3 96 Aug 1014 47 3221 133
S. Dinsmore Prince Royal D. Butler Island Georgia
†Dinsmore Valmax Dorelia Sr3 305 Aug 552 27 8701 390
S. Butler Island Valor Maxim D. Doris of Curtis Guernsey Dairy

§Dix, George E., Dairybrook Farm, Coos Bay, Oregon. ARHT
†Oak Park's Dot Sr2 202 Aug 814 42 6249 311
†Oak Park's Elma Sr3 92 Aug 1437 59 4181 179
S. Foremost Repeater D. Valor's Rhoda of Oak Park
†Oak Park's Kay Jr2 212 Aug 752 38 5557 255

§Domaszek, Raymond, Hi-Hopes Farm, Amherst Junction, Wis.
*†Comet and Bess' Addie 5 186 Sept 932 47 7718 361
†Hi-Hopes Constant's Addie Sr2 214 Sept 631 29 6558 282
Hi-Hopes Constant's Cherry Jr3 365 Oct 10 9101 443
S. New Hope Leader's Constant D. Prince's Cherry of Malloy
†Hi-Hopes Constant's Khan Sr2 305 Sept 49 2 8161 307
S. New Hope Leader's Constant D. Stonehurst Khan

Dreyfus, Max, Madrey Farm, Brewster, N. Y.
McDonald Farms Jolie Jr2 365 Aug 449 22 12707 622
S. McDonald Farms Conqueror D. Dorothea of Olentangy

du Pont, Jean L. A., Liseter Farms, Newtown Square, Pa. ARHT
Antietam Dahlia Sr2 320 Sept 817 38 11382 580
Chinquapin Lady Kitty 6 344 Sept 770 35 14645 624
Coldspring's B. R. Elisa Jr2 101 Sept 1203 48 4125 173
S. Coldspring's Beauty Romulas D. Coldspring's Beauty's Maida
Liseter Bella's Sunshine Jr4 248 Sept 947 49 9682 477
*Liseter Golden Informal Sr3 217 Sept 904 44 8030 378
*Liseter Hardfast's Creamcup Sr4 103 Sept 1222 59 4391 207
S. Liseter Bella's Hardfast D. Africander's Liseter Creamcup
*Liseter Hardwick's May 6 185 Sept 1380 62 10661 435
Maywood Wally Jr3 326 Sept 988 41 12967 554

Eberle, J. F., Jr., Marjoheim Farm, Westfield, Pa. ARHT
Candlelight of Marjoheim Jr2 351 Sept 659 44 10272 546
Holly of Marjoheim Jr2 286 Sept 770 35 9747 402
Hurd Farm Noble's Junebell 5 229 Sept 759 32 9452 426
Ruby of Marjoheim Jr2 140 Sept 858 43 4644 197
S. Wychmere Climax Rex D. Lena's Mary of Fernwood
Shady Lawn's Annabell 5 291 Sept 746 36 10083 503
Shady Lawn's Fawn 5 218 Sept 1334 64 11889 512
Shady Lawn's Mollette 5 263 Sept 1074 38 12505 499
Shady Lawn's Virginia Jr4 285 Sept 922 48 11819 574
Simone's Delight of Fernwood 10 211 Sept 1159 55 10544 482

Eberle, Mrs. J. F., Jr., Marjoheim Farm, Westfield, Pa. ARHT
*Bethany Wistar's Mariel Sr4 189 Sept 188 9 6917 319
¶Cowanesque Maud Jr4 305 Aug 545 25 10405 490
S. Roughwood Stylist D. Cowanesque Mitsie
Cowanesque Nicely Jr3 346 Sept 978 43 12776 599
¶Mabee of Round Barn Farm Sr2 214 Sept 775 39 6659 322
¶Violet of of Round Barn Farm Sr2 212 Sept 965 48 8115 386

Edwards, C. J., "Tillamook Meadows," Tillamook, Oregon. ARHT
*†Judy of Tillamook Meadows Jr3 100 Aug 907 46 3385 186
S. Rockingham Pirate D. Alice of Tillamook Meadows
†Kitty of Tillamook Meadows Jr2 293 Sept 615 34 7127 356
†Lena of Tillamook Meadows Jr2 214 Sept 555 31 4617 238
*†Lois of Tillamook Meadows Jr3 106 Sept 998 47 4258 206
S. Rockingham Pirate D. Sarah of Tahoma
†Loraine of Tillamook Meadows Jr2 201 Sept 581 30 4262 222

§Eldridge, H. L., Washougal Farm, Washougal, Wash. ARHT
†Bonnibell Pattie Jr2 273 Sept 211 13 5962 288
S. McDonald Farms Embassador D. Bonny Brook Pattie
†Honey of Washougal Farm Jr2 305 Aug 394 21 6210 279
S. Coronation Western Lad D. Bonnibell Floreen
†Jones' Duchess Jr2 190 Sept 583 28 4428 227
†M. Veronica of Mt. View Sr2 241 Sept 579 29 6195 278
†Valley Pride's Maisie Jr3 305 Sept 313 17 7717 348
S. Lad's Phyllister of Middale D. Milly's Mollie of Springside

Ellsworth, George I., Barnegat Ranch, Grass Valley, Calif. ARHT
*†Barnegat Circe 2d 5 225 Aug 412 17 6116 277
†Barnegat Inti.'s Lyra Jr3 111 Aug 877 38 3515 136
S. Barnegat Maxim's Inti D. Barnegat Lyra
*†Barnegat Inti's Pearl Jr3 99 Aug 1080 39 3810 139
S. Barnegat Maxim's Inti D. Barnegat Pearl 2d
†Barnegat Inti.'s Sabrina Sr2 96 Aug 875 34 3112 124
S. Barnegat Maxim's Inti. D. Barnegat Sabrina
*†Barnegat Paystreak's Creusa Sr4 305 Aug 470 23 8315 383
S. Quail Roost Prince Paystreak D. Barnegat Creusa
*¶Barnegat Paystreak's Iris Sr3 305 Aug 99 4 8763 407
S. Quail Roost Prince Paystreak D. Barnegat Iris
†Barnegat Paystreak's Semele Sr2 305 Aug 250 14 5471 251
S. Quail Roost Prince Paystreak D. Barnegat Semele
*†Barnegat Traveler's Antigone Jr4 116 Aug 1070 42 4580 183
S. Roughwood Traveler D. Barnegat Antigone
†Barnegat Traveler's Crea Jr3 106 Aug 776 32 3077 123
S. Roughwood Traveler D. Barnegat Crea
†Barnegat Traveler's Megara Jr2 115 Aug 803 36 3146 153
S. Roughwood Traveler D. Barnegat Megara

Elrod, J. D., Candler, N. C.
Ruthie Mae's Queen Jr2 112 May 861 38 3068 128
S. Clear Spring's Scarlett Maxim D. El-Manor Ruthie Mae

Emerson, Anne P., Est., Brooklandwood Farms, Brooklandville, Md.
Brooklandwood Bonnie Lady Jr2 327 Sept 416 25 7869 404
Brooklandwood G. Clarice Sr3 365 Sept 149 9 8786 481
S. Langwater Gabriel D. Independence Clarissa Gertrude
*Brooklandwood Gemette 7 263 Sept 739 43 9839 471
Brooklandwood G. Emily Sr3 304 Sept 718 34 10518 526
Brooklandwood G. Evelin 5 304 Sept 497 22 9761 484
*Brooklandwood G. Mary Sr4 365 Sept 197 10 10516 504
S. Langwater Gabriel D. Marvel's Miss Maryland
Brooklandwood G. Vivian 5 335 Sept 680 36 12273 591
Brooklandwood Madesta Jr2 281 Sept 537 30 7935 394
Brooklandwood Miss Meadows Jr2 245 Sept 501 26 6230 319
*Brooklandwood Royal Beauty 6 361 Sept 815 51 15116 817
*Brooklandwood Sue 5 188 Sept 1194 51 9371 400
*Brooklandwood Sue's Matilda Jr3 200 Sept 773 40 7200 345
*Brooklandwood Vivian Maid 5 263 Sept 489 30 8146 446

§Equi, John, Matapa Guernsey Farm, Penngrove, Calif. ARHT
†Matapa El Toro's Jewel Jr2 219 Sept 906 39 7756 350

§Equi, John F., Matapa Guernsey Farm, Penngrove, Calif. ARHT

†Fresno Dreadnaught's Zita Sr4 305 July 220 11 7745 410
s. Fresno Dreadnaught D. Troutmere Zita
†Matapa El Toro's Pansy Sr2 252 Sept 854 36 8701 334
†Matapa El Toro's Sunshine Jr2 305 Aug 516 28 7743 408
s. Matapa Goldie's El Toro D. Matapa Zeke's Sonata
*†Matapa El Toro's Trixie Sr3 256 Sept 808 43 9785 457
*†Matapa El Toro's Wanda Sr4 284 Sept 685 34 9995 444
*†Matapa Lou-Boy's Mayflower Sr4 242 Sept 823 36 11030 520
*Matapa Lou-Boy's Nancy Sr3 307 Sept 646 43 10960 590
*†Matapa Lou-Boy's Nannette 6 92 Sept 1407 62 4932 213
s. Matapa Prophet's Lou-Boy D. Matapa May Rose Nannette
*†Matapa Lou-Boy's Sandy Jr4 240 Sept 1291 71 12226 634
*Matapa Zeke's Darlene 5 365 Sept 480 27 11713 663
s. Troutmere Zeke D. Matapa Zeke's Delia
*†Matapa Zeke's Trilby 5 305 Sept 389 24 10400 598
s. Troutmere Zeke D. Troutmere Cherub's Trixie

§Fales, W. D., Riverside Ranch, Gooding, Idaho. ARHT

Freer Acres Ina Jr2 355 Aug 291 22 6180 319
†Goodrich Truman's Primrose 5 232 Aug 646 33 6763 344
†Matador's Archer Sr2 264 Aug 772 36 7967 343
†Toponis Deacon's Roma Jr2 151 Aug 719 34 3842 189
s. Toponis Truman's Deacon D. Toponis Reuben's Robie
†Toponis Deacon's Sadie Jr2 219 Aug 721 36 5803 271
†Toponis Edward's Deon Jr2 305 June 521 28 6809 375
s. Toponis Reuben's Edward D. Rozelyn Diana
Toponis Edward's Duchess Jr2 365 May 350 16 9570 451
s. Toponis Reuben's Edward D. Toponis Marvel's Queen
†Toponis Edward's Portia Jr2 286 Aug 431 22 5980 309
†Toponis Edward's Ruth Jr2 212 Aug 740 34 6064 252
†Toponis Edward's Sue Jr2 297 Aug 661 30 8799 389
Toponis Marvel's Lucille Sr2 365 June 168 9 8028 432
s. Fir Ridge Ultra Marvel D. Lily of Wilson Acres
Toponis Marvel's Whitie Jr4 365 Aug 95 4 11113 526
s. Fir Ridge Ultra Marvel D. Lily of Wilson Acres

§Ferguson, Jim, Fer-Manor, Ferndale, Wash. ARHT

†Cedardel Lady Caroline Jr3 131 Sept 866 44 4552 244
s. Chicona Bobolink D. Kendall's Libie
*†Cedardel Margo Jr3 254 Sept 609 36 8239 451
*†Cedardel Pamela Sr2 149 Sept 594 28 4377 198
s. Susie's Sam D. Ester of South City
*†Kendall's Juanita 6 305 Sept 302 19 9133 534
s. Ben's Ignatz D. Kendall's Queen
*†Kendall's Nance 6 234 Sept 686 38 7766 404
†Royal Rose of Sandy Spot Sr3 144 Sept 856 45 4795 240
s. Valley Pride's Royal Lad D. Rose Bud of Sandy Spot
*†Waylayne Butterfat Pinkie 7 305 Sept 383 16 11057 483
s. McDonald Farms Butterfat D. Gem's Pride of Waylayne

§Ferguson, R. H., Walnut Grove Farm, Kirkwood, Pa.

*†Walnut Grove Anabelle 5 302 Aug 176 10 8915 460
s. C. F.'s Rilma Miracle King D. Walnut Grove Annette
*†Walnut Grove Blossom Sr4 238 Sept 733 40 8598 407
†Walnut Grove Charm 2d Jr2 147 Sept 888 37 5014 212
s. C. F.'s Rilma Miracle King D. Walnut Grove Charm
*†Walnut Grove Dandelion Jr3 286 Sept 632 33 11024 528
*†Walnut Grove Destiny Jr4 258 Sept 790 37 10853 448
†Walnut Grove Dolly Bloom Jr2 250 Sept 421 25 5697 264
†Walnut Grove Gaillardia Jr2 261 Sept 570 31 6852 317
†Walnut Grove Lady Lillian Sr2 305 Aug 152 9 7560 408
s. C. F.'s Rilma Miracle King D. Lady of Walnut Grove 2d
*†Walnut Grove Marianna Sr4 302 Aug 281 13 8380 368
s. C. F.'s Rilma Miracle King D. Walnut Grove Frances
†Walnut Grove Rilma Dixie Jr2 126 Sept 829 43 4010 175
s. C. F.'s Rilma Miracle King D. Walnut Grove Divine
†Walnut Grove Rilma Hen Jr2 133 Sept 839 45 4340 205
s. C. F.'s Rilma Miracle King D. Walnut Grove Cuba Hen
†Walnut Grove Rilma Lass Jr2 142 Sept 852 47 4760 223
s. C. F.'s Rilma Miracle King D. Walnut Grove Lassie
†Walnut Grove Secret Miriam Jr4 187 Aug 748 33 5830 268
†Walnut Grove Squire's Sally Jr2 139 Sept 706 34 3658 158
s. Green Mead's Walnut Squire D. Walnut Grove Sally
*†Walnut Grove Verna Jr4 258 Sept 565 34 9480 433

Fisher, V. T., Maple Point Farm, Portersville, Pa.

¶Maple Point Brenda Lass Jr2 242 Sept 706 38 7487 377
¶Maple Point Roxanna 6 305 Sept 447 25 11628 569
s. Rose Point Roy D. Maple Point Laurieta
¶Maple Point Ruella Jr4 300 Sept 541 30 10187 471
¶Ringgold Milly Jr2 214 Sept 758 37 7177 331

§Fleitas, Allison F., Winlochan Farm, Greenville, Del. ARHT

*Adell Jester Jr4 365 Aug 90 5 12011 758
s. Bolton's Jester D. Adelpha of Brooklyn Side 2d
*†Brightside Glenda Charm Sr4 219 Sept 854 51 7953 508
*†Doris of Twin Oaks Farm 6 214 Sept 1115 55 10785 574
*Gardenville Iona 5 314 Sept 596 29 11449 652
*†Noel's Goldy of Hill Girt 5 134 Sept 1170 62 5846 336
s. Hill Girt Noel D. Golden Girl of Hill Girt
†Winlochan Countess Dora Jr2 214 Sept 1008 53 8075 455
†Winlochan Countess Frances Jr2 122 Sept 1065 55 4901 265
s. Hill Girt Count D. Fairlawn H. Frances
†Winlochan Countess Monalisa Jr2 122 Sept 990 59 4516 278
s. Hill Girt Count D. Brightside Mona

Fletcher, J. & O., J., Beaver Creek Farm, McColl, S. C. ARHT

Beaver Creek Clarissa Sr3 365 Aug 292 14 9713 475
s. Klondike Kim D. Beaver Creek Radiant Clara
Beaver Creek Gay Gladys Jr4 233 Aug 603 32 6566 322
Beaver Creek Hollivista's Kate Jr2 111 Aug 1118 48 4474 167
s. Klondike Hollivista D. Beaver Creek Gay Kay

Fletcher, O. J., Beaver Creek Farm, McColl, S. C. ARHT

Beaver Creek Gay Grace 5 301 Aug 925 46 10988 549
Beaver Creek Holliweese Jr3 103 Aug 969 44 3411 151
s. Klondike Hollivista D. Dueweese of Edisto Farms

§Foust, Howard Smith, Mayfair Farm, Plain City, Ohio. ARHT

†Murna of Jay 7 126 Aug 1383 53 6339 272
s. Dayhead's Lord Jim D. Pride's King's Murnetta

Fox's Guernsey Dairy, Waukesha, Wis. ARHT

Fox's Bernice of Waukesha Jr2 365 Aug 720 37 10443 522
s. Boulder Bridge Athlete D. Bernice's Donna Mae
*Fox's Dionne of Waukesha Sr4 253 Aug 788 36 7878 319
†Fox's Doree of Waukesha Jr2 305 Aug 277 11 5770 241
s. Fox's Alert of Waukesha D. Fox's Sophie of Waukesha
*¶Fox's Lena of Waukesha 5 100 Aug 1291 53 4246 177
s. St. James Philosopher's Vernon D. Fox's Fena of Waukesha
*Fox's Lucile of Waukesha 8 207 Aug 904 44 8344 423
†Fox's Phylis of Waukesha Jr2 305 Aug 91 4 4954 222
s. Fox's Alert of Waukesha D. Fox's Dalia of Waukesha

Freeman, R. D. & R. E., Free Manor, Greentown, Ind. ARHT

*†Damesol of Guernsey Grange 5 305 Aug 244 10 9673 436
s. Pine Manor Lancer D. Unis of Guernsey Grange
†Delpark Avalon Sr2 99 Aug 780 47 2753 136
s. Pine Manor Coronation Kenfleur D. Kenfleur's Independence Alert
†Flash's Jewel Sue 8 104 Aug 1036 44 3793 164
s. Georgeland Flash D. Linden Daisy of Bedford
†Loreland E. Denise Sr3 229 Aug 613 31 5244 255
†Owen's Place Monarch's Daisy Jr4 229 Aug 716 37 6891 329
†Richmont Phillippa 5 106 Aug 1045 50 3782 181
s. Green Meads Napoleon D. Richmont Pandora
Richmont Sally Jr4 364 Aug 756 40 10701 517
†Shady Nook Joan Jr3 153 Aug 974 48 5544 261
s. Shady Nook Noble Ned D. Shady Nook Merry Christmas
Silver Hills Ardis Sr2 365 June 179 9 10041 490
s. Silver Hill's Aristocrat D. Bernice of Buchanan

Fretz, William F., Fritzlyn Farms, Pipersville, Pa. ARHT

Fritzlyn Gypsy's Easter Lily Jr2 365 Aug 344 19 9154 478
s. Antietam Gypsy King D. Fritzlyn Easter Lily
Fritzlyn Gypsy's Genelite Jr2 107 Aug 828 38 2853 117
s. Antietam Gypsy King D. Fritzlyn Genelite
Fritzlyn King's Junette Jr2 100 Aug 1082 45 3528 140
s. Antietam Gypsy King D. Fritzlyn Junette
Fritzlyn King's Val Heiress Jr2 365 Aug 198 11 8941 467
s. Antietam Gypsy King D. Fritzlyn Val Heiress
Fritzlyn Val Pride of Home Jr2 186 Aug 867 46 5741 281

Fuller, Hester & Parrish, Fuller Farms, Shelbyville, Ind. ARHT

*¶Alfacrest's C. A. Patsie Ann 5 188 July 1052 59 7978 429
*¶Blanche of Waterloo 2d 5 145 July 1281 71 6842 359
s. Lockshore Gardenius D. Blanche of Waterloo
¶Blanche's Jane of Waterloo Sr2 226 July 926 46 7769 384
¶Casablanca of Waterloo Jr4 278 July 969 52 11103 526
†Castleton Nanine Sr3 271 July 998 46 10358 466
¶Elmdale Alert Mella Sr4 305 July 650 41 14656 704
s. Kenfleur's Ted Alert D. Elmdale Marie
¶Elmdale Carn. Lit'l Lize 6 305 June 102 4 12948 634
s. Elmdale Carnation D. Elmdale Linda Lou
*¶Empress Moon of Waterloo Jr4 186 July 1108 59 8524 434
¶Excla of Waterloo Sr3 305 July 544 27 9460 490
s. Lockshore Gardenius D. Waterloo's Exclamation
¶Golden Empress of Waterloo 8 305 June 200 10 11623 628
s. Grace's Cavalier D. Bess's Martha of Waterloo
*¶Lad's Cynthia 7 106 July 1304 64 4921 236
s. Foremost's Cynthia's Lad D. Judith of Iola
*¶Lad's Judy Sr3 148 July 1407 69 7866 396
s. Illustrious Foremost Lad D. Lad's Cynthia
¶Leatherwood Cristy Jr3 109 July 1270 61 4885 240
s. Duffield Rose King D. Leatherwood Marge
*¶Maple Lawn Jane's Cherry Sr3 90 July 1540 79 4767 253
s. Big Springs Popeye D. Georgeland Jane
¶McDonald Farms Italia Jr3 145 July 856 48 5555 308
s. McDonald Farms Conqueror D. McDonald Farms Frolic
¶Nandra of Twin Locust Sr3 238 July 991 53 8801 430
*¶Plain Girl of Waterloo Sr2 125 July 1188 66 5317 287
s. Conqueror of Waterloo D. Waterloo Queen Carolyn
*¶Prudent Fardenia of Waterloo Jr4 97 July 1451 85 5002 237
s. Lockshore Gardenius D. Prudence of Waterloo
*¶St. Albans Grandee Dimple Jr3 116 July 1091 57 4574 244
s. McDonald Farms Grandee D. St. Alban's Actor's Dimple
*¶Sepascot Golden Pansy 6 271 July 556 38 8261 444
*¶Shawnee Springs' Daisy 6 223 July 785 43 7818 414
¶Shirley Lee of Walnut Corner 8 208 July 1133 64 8689 468
¶Shirley of Waterloo Sr3 217 July 1189 61 9629 524
*¶Silver Hill's Cynthia 5 145 July 1254 63 6386 338
s. Pine Manor Courageous D. Woodside Hall Knollton Betsy
*¶Trudie of Waterloo 11 305 July 237 12 8728 400
s. Resthaven Overseer D. Nora of Waterloo
*¶Valor's G. Lindy Sr4 103 July 1471 77 5488 248
s. Lincoln Ridge Valor D. Steadfast's Gardenia

Galvin, Frank, Pine Hill Farm, South Billerica, Mass.

Argilla Marie Jr3 354 Sept 720 34 12211 532
Barlin Farms Sorceress 5 365 Sept 388 20 13301 659
s. Deershorn Silver Knight D. Deershorn Majesty's Grenada
*Edgewood Peer's Holly Jr3 365 Sept 433 18 13557 560
s. Rockingham Royal Peer D. Edgewood Farm's Anne
Greenway Queen Joyous Sr2 289 Sept 618 31 8494 396
Langwater Mantilla 6 365 Sept 1211 54 18105 813
s. Langwater Valencian D. Langwater Opaline
Pine Hill's Golden Vivian Jr2 365 Sept 817 37 13457 527
s. Argilla Goldenglow D. Vintona Garlandson
*Quitticas Prudie Jr4 188 Sept 1209 51 8616 369

§Gear, Oliver W., Revilo Guernsey Farms, Burlington, Wash.

*†Revilo Thersa 6 267 Sept 634 39 10503 552

Georgia Experiment Station, Experiment, Ga. ARHT

Experiment Bluebeard Sallie Sr2 91 Aug 1037 42 3095 122
s. Riegeldale King's Bluebeard D. Royal King's Pansey

Giesy, R. M., Jr., Kenmar Hills Farm, Lancaster, Ohio & Bingham, Leland C., Edinham Farm, Ravenna, Ohio. ARHT

Copeland Farm Faith Jr2 365 July 372 18 9978 472
s. Fairlawn Fleetwood D. Copeland Farm Sue
Gayhead's H. I. Rose Jr3 106 Aug 1022 53 3960 202
s. Gayhead's His Idol D. Langmore Imperial Rose
Ken-Edin Winona Amaryllis Sr2 238 Aug 1032 49 9137 398

§Gile, Albion L., Chicona Farm, Chinook, Wash.

Betty Lou of Cla-ore Sr2 365 Aug 47 2 11139 623
s. Polaida Honoria's Duke D. Roxy's Beauty of Willowood
†Delphina of Chicona 6 192 Aug 827 45 6779 343
†Esther's Lady of Aldarra Jr2 100 Aug 879 48 3270 159
s. McDonald Farms May King D. Western Glow Lady Esther
Pert of Chicona Sr3 365 Aug 176 10 10814 559
s. Chicona Brandon D. Princess Gloriana of Chicona

*†Prima Donna of Chicona Jr3 305 Aug 340 20 9562 561
S. Chicona Norwood Major D. Pippa of Chicona

Glanville, F. J. & Wilkins, Neal E., Liberty Farm, Lancaster, Wis.
Mound City Cosyetta 2d 7 97 Sept 1259 55 4177 183
S. Aiyukpa L. Marmion D. Mound City Cosyetta

§Glick, Barbara E., Smoketown Manor Farm, Smoketown, Pa. ARHT
†Honey Brook's Red Rose 7 221 Aug 551 30 6250 323
†Smoketown Chester's Pauline Jr2 128 Aug 558 31 3129 146
S. Riveredge Alert's Chester D. Ultra Don's Milkmaid
†Smoketown Chester's Rose Mary Jr2 163 Aug 606 31 4084 200
S. Riveredge Alert's Chester D. Honey Brook's Red Rose
†Smoketown Royal's Daisy Sr2 185 Aug 437 25 4426 212

§Golden, Marian, Goldendale Farm, Boise, Idaho. ARHT
†Goldendale Lad's Linda Jr3 305 June 429 23 8483 419
S. Chuckanut Phyllad D. Kitty's Bonnie Lass
†Goldendale Julie Lu Jr2 243 July 862 44 6995 325

Gordon, Fred H., White Hall Farm, Brockport, N. Y.
*Nodrog Galena 5 365 Sept 729 33 18868 818
S. Langwater Grenadier D. Nodrog Merry Helene
Nodrog Revelation Jr2 136 Sept 970 47 4742 224
S. Silver Forest Attention D. Broadland Peggy

§Gotshall, I. E., Meadowcroft Farm, Westtown, Pa.
†Betty Blye of Waverly Farm 8 296 Sept 496 29 7592 382
†Daisy Blue Bell Girl 7 131 Sept 893 48 4688 226
S. Green Meadow Peerless 2d D. Collingwood Clover
*†Fairview Fancy's Indianola 6 196 Sept 837 38 6849 302
†Fancy's Sara of Norwood 6 206 Sept 781 43 6902 353
†Fanny's Golden Vera 6 110 Sept 881 49 3939 209
S. Lagrange Golden Noble D. Fanny's Noble Vera
*†Gregory's Aggie 7 245 Sept 666 33 7174 322
†Kathi's Antony's Sue Jr4 196 Sept 594 25 5562 231
*†Levity of Wawa 5 210 Sept 751 40 7186 316
†Vera Gem Princess 5 132 Sept 855 39 4945 210
S. Fairview Financier Prince D. Fairview's Vera Gem

Grass, J. W., Grassview Farm, Roswell, Ga. ARHT
¶White Oak Daisy Jane 5 305 Sept 87 5 5765 311
S. White Oak Gay Boy D. White Oak Queenette

Grass, J. W., Mrs., Grassview Farm, Roswell, Ga. ARHT
*Clear Springs' Maxim Mary Jr3 150 Sept 975 60 5909 286
S. Clear Springs' Advancer D. Foxdeans Mary
*Improver's Jean Dorosa Jr4 260 Sept 962 51 11844 548
¶Lulu's Bonnie Jr4 214 Sept 759 45 7463 354
*¶Princeton's Gay Lassie Sr4 246 Sept 629 32 8303 395
*¶Sally of Fulton Farm Sr3 305 Sept 272 14 7178 334
S. Quail Roost May Princeton D. Saton's Foremost Buttercup

§Greenebaum, Louis J., Willow Brook Farm, Pewaukee, Wis. ARHT
*†Willow Brook Grandee's Glory Sr4 285 Aug 628 37 8753 444
*†Willow Brook La Vaine Jr4 305 Aug 193 11 7847 366
S. Wey Acres Pride's Grandee D. Hope La Vaine of Glencoe
*†Willow Brook Linden Lassie Sr3 305 Aug 80 4 5378 241
S. Wey Acres Pride's Grandee D. Pet's Dawn of Glencoe
*†Willow Brook Myrta's Beauty 5 305 Aug 131 6 8564 373
S. Wey Acres Pride's Grandee D. Myrta's Beauty of Glencoe
†Willow Brook Valmead's Sheila Jr3 117 Aug 769 36 3745 176
S. Gaylord's Valmead D. Imp. Sheila of the Baissieres

§Grilliot, Elmer, Lou Elm Farm, Houston, Ohio. ARHT
†Betty Ann's Peggy Jr2 112 Aug 853 38 3551 157
S. Symmes Snowdrop's Jipper D. Goldie's Betty Ann

§Grimland, E. H., Grimland's Farm, Amherst Junction, Wis. ARHT
Grimland's Daisy Bell Sr4 350 Sept 334 17 6793 390
†Grimland's La-Bell 8 305 Sept 385 20 9031 435
S. Peter Pan Steadfast D. Grimland's Ella Bell 2d
†Grimland's Mona Bell Sr2 193 Aug 590 32 4881 228
†Grimland's Silver Bell 2d 9 305 Sept 21 1 8485 406
S. Peter Pan Steadfast D. Grimland's Silver Bell

Groth, Earl, South Wind Farm, Ossian, Ind. ARHT
*Boulder Hill's Adella 6 365 Aug 270 13 15970 671
S. Ridglydale's Alert Challenger D. Dora of Victory Noll
Fair Field Elsie K. 5 272 Aug 590 33 8541 415
S. Friendship Climax's Cavalier D. Fair Field Elsie S.
*Kitchener Fearless Marion Sr3 184 Aug 903 50 7957 394

§Guptill, Glen E., Whispering Waters Ranch, Monroe, Wash. ARHT
*†McKenzie Meadow Buttercup 5 282 Aug 629 35 7546 386

§Guptill, Shirley Anne, Whispering Waters Ranch, Monroe, Wash. ARHT
Shirley Ann's Lassie Jr3 363 Aug 928 47 13012 644

§Hagan, John, Hagan Farms, Poughkeepsie, N. Y.
*†Mignonette's Quoexin Lilly 7 111 July 1005 42 4513 210
S. Mignonette's Quoexin Soldier D. Kingfish's Quoexin Lilly

Haines-CeBrook, Incorporated, Wadsworth Farm, Georgetown, Mass. ARHT
*Falconridge Frances Sr3 104 Aug 1366 70 4872 230
S. Langwater Man O'War D. Arethusa Betty Ann
*Jason's Dairymaid 8 112 Aug 1150 58 4585 220
S. Bay State Jason D. Charter Oak Diana
*King's Helen 5 119 Aug 1196 56 5380 239
S. Horse Shoe King's Bachelor D. Jason's Helen
Wadsworth Adella's Crellis Jr2 151 Aug 942 44 4956 220
S. Lea Lord Talisman D. Twin Valley Adella
Wadsworth Coronation Annis Sr3 124 Aug 979 51 4861 222
S. Lakeridge Rex D. Lakeridge Mary
Wadsworth Royal Beatrice Sr2 114 Aug 896 43 3989 197
S. Argilla Fair Royal D. Savery's Crispie
*Wethersfield Coquette 5 113 Aug 1408 57 5616 227
S. Woodholm's Ptolemy D. Wethersfield Laughter

§Hall, Ivory A., Portland Farms, South Portland, Maine. ARHT
†Portland Bellevue's Nello Jr2 221 Oct 495 22 5367 218
S. Argilla Bellevue D. Portland Confident's Nell

§Hallowell, James Mott, Cloverluck Farm, Pepperell, Mass. ARHT
†Cloverluck Glamorous Sr2 111 Aug 704 39 2977 156
S. Cloverluck Sir John D. Cloverluck Glamour

§Hamby, Renic D., Hamby Farms, Oklahoma City, Okla. ARHT
†Hamby Farms Bom Augusta Jr2 114 Aug 882 45 3357 177
S. Gaylord's Squire's Bombardier D. Gaylord's Augusta
†Hamby Farms Dower Jr2 114 Aug 969 41 3637 147
S. Meadow Lodge King's Dalton D. Gaylord's Fortune's Flower
*†Keno's Angel of Fortune 5 185 July 933 46 6688 346
S. Gaylord's Keno of Fortune D. Success' Dairymaid
*†Periwinkle of Fortune Jr3 139 Aug 874 50 4406 221
S. Sloan's Craftsman D. Perry's Bonnie
†Renby Farms Actor Angel Jr2 113 Mar 640 33 2430 105
S. Frank's Foremost Actor D. Keno's Angel of Fortune
*†St. Albans Valor's Beatrice 6 292 July 926 41 9930 427
S. Valor's Gentleman D. Beatrice of Lincoln Farm
*†Walker Royal Janice Sr3 99 July 1158 65 4050 221
S. Flying Horse Royal Piper D. June of King City

§Hamilton, James T., Washington, Pa. ARHT
†Ambassador's Lou Sr3 98 Aug 860 44 3388 167
S. Nelan's Kay's Ambassador D. Climax's Hope
Anna Donna's Mary 2d 11 197 Aug 1083 54 8593 382
†Anna Donna's Princess 3d Sr4 99 Aug 1025 44 4082 166
S. Climax Marquis of W. V. D. Anna Donna's Princess
Hamilton's Ambassador's Paula Sr2 97 Aug 1012 44 3447 154
S. Nelan's Kay's Ambassador D. Anna Donna's Princess

Hanes, John W., Ben Tulloch Farm, Millbrook, N. Y.
Ben Tulloch Henna Jr2 185 Sept 976 43 7041 292
Edgewood Belfast's Cosmos Sr2 187 Sept 677 29 5836 264
S. Argilla Belfast D. Edgewood Farm's Ultra
Edgewood Belfast's Peggy Jr2 90 Sept 915 39 2792 131
S. Argilla Belfast D. Edgewood Peer's Peg
Edgewood Belfast's Woodbine Jr3 183 Sept 665 29 6374 256
S. Argilla Belfast D. Edgewood Farms Lita
*Foremost Royal's Nedda Sr3 195 Sept 936 43 7363 344
Klondike Loretta Jr3 331 Sept 293 14 8463 393
Klondike Padilla Jr2 200 Sept 765 41 6141 303
Klondike Penelopy Sr2 350 Sept 891 48 12731 660
Laddie's Queen Janice Jr2 245 Sept 752 33 8185 351

§Hanks Brothers, Oakvale Farm No. 2, Winnebago, Minn. ARHT
*†Oakvale Princess Rita 10 183 Aug 633 30 5787 300
†Oakvale Rel. Geneva Jr2 171 Aug 548 24 4072 180
S. Oakvale Reliable D. Oakvale Reliable Gwen
*†Oakvale Reliable Patricia Jr4 304 Aug 252 13 5346 294
†Oakvale Reliable Rilma Jr3 276 Aug 21 1 7781 362
S. Birchfield Reliable D. Oakvale Princess Rita

Hanson, H. C., Clover Glen Guernsey Farm, Barnum, Minn. ARHT
¶Clover Glen Bess Beauty Jr2 118 Aug 696 27 3622 154
S. Boulder Bridge Tribute D. Bess Rose of Clover Glen
¶Clover Glen Daisy Jr2 208 Aug 518 31 5843 288
Clover Glen Faithful Sr2 364 June 423 31 7110 410
*¶Clover Glen Gloria Jr3 196 Aug 405 23 5244 290
¶Clover Glen Golda Jr2 190 Aug 577 36 5944 315
¶Clover Glen Golden Lady Jr2 305 Aug 264 15 7629 422
S. Boulder Bridge Golddrop D. Clover Glen Cherry
*¶Clover Glen Hope 5 290 July 453 26 10548 552
S. Boulder Bridge Viking D. Maiden of Clover Glen
¶Clover Glen Sarah Jr2 298 Aug 376 23 6022 326
¶Clover Glen Stella Sr2 91 Aug 934 42 3191 144
S. Clover Glen Searchlight D. Stella of Clover Glen
¶Clover Glen Trula Jr2 92 Aug 898 39 3071 132
S. Boulder Bridge Tribute D. Clover Glen Golden Belle

§Harville, C. J., Glenco Farm, Macedonia, Ohio. ARHT
†Glenco Iris May 6 186 Aug 930 45 6755 313
†Glenco Noble Gay Jr2 192 Aug 696 36 4788 238
†Glenco Noble Peaches Jr3 106 Aug 681 34 2865 143
S. Normandy Noble D. Glenco Iris Pearl
†Glenco Royal Lady Jr3 118 Aug 730 28 3193 138
S. Pine Manor Royal Cadet D. Glenco L. Lustre
†Glenco Royal Star Jr3 116 Aug 1043 43 4554 194
S. Pine Manor Royal Cadet D. Glenco Indian Pride

Harville, Thomas, Avalon Guernsey Farms, New Milford, Ohio. ARHT
¶Avalon Bright King's Lady Jr2 98 Sept 1062 51 3650 162
S. Kenfleur's Bright King D. Avalon Second Lady
†Avalon Brilliant Lady Jr2 139 Sept 1173 50 5522 220
S. Langwater Brilliant D. Avalon Wonder Lady
*¶Avalon Marvel Rosia Sr4 108 Sept 1459 71 5713 275
S. Kenfleur's Rose King Marvel D. Avalon Red Rosia
†Avalon Meadow Duchess Jr2 228 Sept 463 23 4980 227
¶Bright King's Crystal Jr3 103 Sept 1178 51 4236 178
S. Kenfleur's Bright King D. Glenco K. Crystal
¶Brilliant Lady Laughter Jr2 103 Sept 1062 44 3654 154
S. Langwater Brilliant D. Marvel's Laughter of Avalon
¶Marvel Lilly of Avalon 5 244 Sept 943 43 8232 396
*¶Tonkawa's Alice of Avalon Sr3 124 Sept 1006 51 4372 210
S. Meadow Lodge King's Tonkawa D. Avalon Alice
†Tonkawa's Hope of Avalon Jr3 237 Sept 403 25 5631 281
Tonkawa's Lady May Jr3 143 Sept 397 20 2590 130
S. Meadow Lodge King's Tonkawa D. Marcus' Lady May of Avalon

§Hawkins, John W. & Son, Jande Guernsey Farm, New Waterford, Ohio. ARHT
†Avalon February Belle Sr2 304 Sept 494 31 6113 314

Hayes, Kent B., Meadow Lodge Farms, Oklahoma City, Okla.
Meadow Lodge Climax's Betty Sr3 129 Sept 1028 49 4795 207
S. Meadow Lodge Rex's Climax D. Meadow Lodge Queen R. Betty
Meadow Lodge Climax's Delia Jr2 254 Sept 844 40 8327 369
Meadow Lodge Climax's Delight Sr3 245 Sept 363 19 6769 323
Meadow Lodge Climax's Lady Sr2 356 Sept 960 49 11745 568
Meadow Lodge Fanette Sr2 279 Sept 923 47 10633 512
¶Meadow Lodge Gay Corinna Jr2 141 Sept 819 39 4481 198
S. Meadow Lodge King's General D. Meadow Lodge Queen Corinna
*¶Meadow Lodge Honeydew 6 218 Sept 1429 76 13008 633
¶Meadow Lodge Karon Sr2 305 Aug 153 7 9681 492
S. Meadow Lodge Rex's Kingmaker D. Heartsease Butterfat Faith
¶Meadow Lodge Krixie Sr2 266 Sept 863 45 9221 454
Meadow Lodge Norma 5 151 Sept 1002 42 6281 229
S. Meadow Lodge Masterpiece D. Meadow Lodge Nymph

*Meadow Lodge Queen Dahlia 6 139 Sept 1571 79 7418 357
S. Langwater King of the Meads D. Meadow Lodge Dahlia
Meadow Lodge Queen Dolly 5 254 Sept 1008 41 10161 425
¶Meadow Lodge Queen Ilene 6 120 Sept 867 45 3784 179
S. Langwater King of the Meads D. Rex's Ilene
¶Meadow Lodge Queen Judith Jr4 195 Sept 944 39 8389 338
¶Meadow Lodge Queen Pretty Baby Jr4 127 Sept 958 49 4438 215
S. Langwater King of the Meads D. Springdale Pretty Baby
Meadow Lodge Queen R. Corrinne 5 196 Sept 1124 51 8944 366
*Meadow Lodge Queen R. Yvonne 5 223 Sept 933 51 7838 390
*Meadow Lodge Rex's Dahlia 7 138 Sept 1189 51 6705 269
S. Bournedale Rex D. Meadow Lodge Dahlia
*Meadow Lodge Rex's Susie 5 365 Sept 993 47 16080 694
S. Bournedale Rex D. Quanqual Black-Eyed Susan
Meadow Lodge Rex's Trixette Jr4 113 Sept 976 46 4271 177
S. Bournedale Rex D. Meadow Lodge Trixie
*Meadow Lodge Rex's Trixie Sr4 298 Sept 995 54 14270 662
Meadow Lodge Sweet Girl Sr2 141 Sept 1175 54 6325 265
S. Meadow Lodge King's General D. Meadow Lodge Rex's Sweetheart
¶Walker Royal Doris Sr3 213 Sept 1261 65 10418 499
Wethersfield Lynette Sr2 316 Sept 960 45 11936 509

§Hedges, Carl, Wabash Valley Guernsey Farm, Terre Haute, Ind. ARHT
*†Honey Dew of Tich's Farm 10 305 July 188 10 6841 361
S. Hidden Gold Dividend D. Violet of Few Guernseys Farm
*†Mary Lou of Rosedale Sr3 305 Aug 117 6 9814 504
S. Valor's Rose King of Rosedale D. Aurelia's Amelia of Rosedale
*†Wabash Valley Diamond Jr3 305 Aug 60 3 8707 422
S. Moon's Blaise Ted D. Queenly's Diamond of Napier
†Wabash Valley Flossie Jr2 223 Sept 543 28 5179 249
†Wabash Valley Laughter Jr2 286 Sept 470 26 5320 266
*†Wabash Valley May Belle Jr3 116 Sept 573 26 3184 170
S. Pine Manor King's Raider D. Wabash Valley Belle
†Wabash Valley Nobelle Ann Jr2 138 Sept 477 21 2918 134
S. Pine Manor King's Raider D. Fort Sackville Nobelle Ann
*†Wabash Valley Rose Butterfly Jr3 212 Sept 340 18 5089 260
†Wabash Valley Star Jr2 184 Sept 601 28 4527 130
S. Pine Manor King's Raider D. Wabash Valley Actress
†Wabash Valley Wilhelmina Jr2 132 Sept 654 29 3596 162
S. Pine Manor King's Raider D. Wabash Valley Wilma

§Heifner, C. B. & Son, Villa-Way Farm, Sullivan, Ohio. ARHT
*Villa-Way Columbine 9 272 Aug 1016 42 11757 527
*†Villa-Way Maid Sr3 305 Aug 42 2 8802 452
S. Villa-Way Carhomet D. Villa-Way Proudmaid

§Heifner, Gail E., Villa-Way Farm, Sullivan, Ohio. ARHT
*†Villa-Way Carol 5 239 Aug 620 34 7328 386
*†Villa-Way Mistress Yvonne Sr3 149 Aug 477 21 5012 225
S. Coronation Master D. Villa-Way Yvonne
*†Villa-Way Queen Verna Sr3 232 Aug 823 35 7774 390

Henslee, Edward B., Henslee Farms, Kingston Springs, Tenn. ARHT
Bondwick's Nora Sr2 119 Sept 909 43 4343 179
S. Bondwick D. Maywick's Lenore
Caumsett Charm Jr2 258 Aug 941 45 9968 471
Caumsett Eastern Fancy Jr2 192 Sept 834 34 6420 256
Chasmary's Lavender Sr2 210 Sept 745 37 6275 317
Convent's K. Cola Sr4 132 Sept 1164 55 5543 259
S. Gayhead's Klansman D. Convent's Caresse
Convoy's Dottie Sr2 150 Sept 1087 58 6007 284
S. Coldspring's Hardwick's Convoy D. Dottie of Pleasantview
*Glenburnie Masher's Peace 5 142 Sept 1577 65 8932 337
S. Rosewald Glenburnie Masher D. Glenburnie Peace 2d
Maple Grove Tulip Sr2 315 Sept 882 40 11489 497
Sterlingold Patience Jr2 142 Sept 977 43 5545 247
S. Sterlingold Premier D. Foremost Thelmina
Sterlingold Peony Jr2 216 Sept 677 36 5827 306

Higgins, Orman B. & Son, Dorlicia Farm, Albion, Maine.
Beauhaven's Dixie Jr4 207 Aug 1034 46 9216 377

Hill, J. S., Croasdaile Farms, Durham, N. C. ARHT
*Croasdaile's Actor's Pauline Jr4 203 Sept 565 35 5349 299
Croasdaile's Invasion's Fern Jr2 145 Sept 891 41 4812 207
S. Croasdaile's Maxim's Invasion D. Croasdaile's Princess Fronie
*Croasdaile's Maxim's Lenora 7 91 Sept 1073 47 3672 179
S. Quail Roost Maxim's Majesty D. Croasdaile Princess Pat
*Croasdaile Maxim's Rosabel Sr3 198 Sept 592 30 5428 275
*Croasdaile's Maxim's Sible 6 346 Sept 1021 44 14074 669
*Croasdaile's Princess Delsie 5 290 Sept 673 37 9902 520
*Croasdaile's Princess Fronie Jr4 365 Sept 121 7 9516 519
S. Quail Roost Crown Prince D. Croasdaile's Majesty's Francine
Croasdaile's Princess Jewel Jr2 308 Sept 766 39 9169 461
*Croasdaile's Princess Roseann Jr4 267 Sept 809 42 8758 467
*Croasdaile's Princess Sophie Sr4 101 Sept 1018 56 3800 200
S. Quail Roost Crown Prince D. Croasdaile's Maxim's Sible
*Croasdaile's Princess Sue Sr4 103 Sept 911 45 3515 175
S. Quail Roost Crown Prince D. Croas Daile Little Nell
*Croasdaile's Princess Violet 5 229 Sept 938 49 8761 464
*Zimalcrest Design's Beauty Sr3 350 Sept 772 44 11355 617

Hill, J. S., Hillandale Dairy Farms, Durham, N. C. ARHT
Hillandale Ann's Georgiana Jr2 365 Aug 214 12 8520 486
S. Hillandale Majesty's St. Patrick D. Quail Roost Maxim's Ann
Hillandale Beauty's Shirley Sr2 321 Sept 540 31 6533 386
Hillandale Bride's Mary Belle Sr2 92 Sept 607 33 2195 121
S. Quail Roost King Spot D. Hillandale Majesty's Bride
*Hillandale Butterfat Eureka Sr4 209 Sept 987 53 8738 436
*Hillandale Cavalier's Charm 5 273 Sept 648 33 8513 402
Hillandale Cavalier's Nell Jr2 365 Sept 65 3 8947 473
S. Quail Roost King Cavalier D. Hillandale Maxim Ernestina
Hillandale Charm's Violet Jr2 317 Sept 633 32 7790 397
*Hillandale Majesty's Lassie 5 365 Aug 44 3 6915 393
S. Quail Roost Maxim's Majesty D. Kitty of Clover Farm
Hillandale Primrose Rosebud Jr2 355 Sept 491 27 7228 375
*Hillandale Rita's Primrose 5 265 Sept 828 44 8780 421
S. Quail Roost King Cavalier D. Hilltop Butterfat Rita
Hillandale Spot's Flower Girl Jr2 365 Aug 413 24 7298 394
S. Quail Roost King Spot D. Hillandale Bridesmaid
*Riegeldale Emory's Ginny Jr4 273 Sept 820 45 8878 492

§Hillcrest Dairy, Incorporated, Auburn, Mass. ARHT
*†Cragscut Countess Jenny Jr4 223 Sept 632 28 7332 315
†Cragscut Famous Idora 5 187 Sept 599 29 5329 263

§Hines, C. P., Dr. & Mrs., Grassland Farm, Salisbury, Conn. ARHT
†Battenkill Rosebud 5 96 Aug 803 35 3268 155
S. Beechford's Sundown Lad D. Sundown Eva's Rosebud
†Grassland Fairfran Sr2 305 Aug 220 11 8397 362
S. Fairview Sequel Valle D. Gentlemen's Frances

§Hodges, Charles E., Jr., Highfields Farm, Kensington, N. H. ARHT
†Highfields Daphne Jr2 98 Sept 842 35 3026 142
S. Langwater Highfields Prestige D. Highfields Donna

Holbrook, Donald E., Rolling Acres Farm, Clare, Mich. ARHT
*Annabelle's Barbara of Playhaven 11 183 Sept 884 40 6439 299
S. Evan-Wel Pharaoh D. Annabelle of Playhaven
*Cesor Bon-Ton's Hilda 7 192 Sept 665 31 5763 281
S. Cesor Bon-Ton D. Tiana's Hester
*¶Cesor Pontiff's Susie 5 263 Sept 996 45 10010 448
*†Clay Hill Valma's Nancy 8 106 Sept 864 36 3765 160
S. Foremost Superior D. Clay Hill Valma
*General's Agnes 6 183 Sept 610 34 4927 288
S. Admiral General D. Knight's Ada
*Loma Challenger's Polly 10 365 Sept 372 25 10009 444
S. Loma Challenger D. Loma Sensational Pauline
¶Revelle's Buttercup Sr2 132 Sept 1042 44 4967 195
S. Argilla Revelle D. Romeo's Foremost Delicious
†Rolling Acres Aggie Jr2 122 Sept 727 38 3214 154
S. Argilla Revelle D. General's Agnes
¶Rolling Acres Babs Sr3 136 Sept 1062 53 5334 240
S. McDonald Farms Foremost D. Annabelle's Barbara of Playhaven
Rolling Acre's Cora Beth Jr3 365 July 509 29 9611 457
S. Cesor Maxine's Penwyn D. Cesor Bon-Ton's Hilda
¶Rolling Acres Flora Sr2 264 Sept 742 39 7635 351
Rolling Acres Glenna Sr3 191 Sept 857 45 6636 320
Rolling Acres Mary Belle Jr3 309 Sept 737 34 9839 416
†Rolling Acres Nettie Jr2 122 Sept 784 35 3332 148
S. Cesor General's Vern D. Loma J. D.'s Verbena
Rolling Acres Pearline Jr2 311 Sept 612 30 7469 370
S. Cesor General's Vern D. Loma J. D.'s Verbena
Rolling Acre's Pollyanna Jr2 307 Sept 737 39 8319 371
*†Rolling Acres Primrose Sr3 153 Sept 338 15 3705 185
S. Cesor General's Vern D. Sylvia Rose of Locusts
†Rolling Acres Rossetta Jr2 122 Sept 696 33 3171 153
S. Argilla Revelle D. Rolling Acres Primrose
Rolling Acres Viola Sr3 232 Sept 790 41 8218 385
*†Romeo's Foremost Delicious Jr4 304 July 509 27 8100 364
S. McDonald Farms Foremost D. McDonald Farms Delight
Springwater June 6 253 Sept 670 23 8277 342
†Springwater Shaney 5 136 Sept 646 25 3582 142
S. Missaukee King Richard D. Springwater Daisy Dell

Holden, Henrietta, Senatobia, Miss. ARHT
¶Riegeldale V. M. Star Jr2 264 Sept 848 45 8529 437
¶St. Albans Blend's Vandell Sr2 289 Aug 309 15 6638 332
S. Valor's Royal Blend D. St. Albans Count's Vandell

§Holmes, P. A. & Son, Holmead Farm, Mount Vernon, Mo. ARHT
*†Holmead Climax Betty Sr2 122 Aug 767 35 3735 163
S. Meadow Lodge Rex's Climax D. King Hill Rexbetty
*†Holmead Countess 5 129 Aug 1320 47 6403 256
S. Green Meads Justin D. Meadow Lodge Rex's Melody
*†Holmead Queen Betsy Sr3 92 Aug 920 41 3196 155
S. Langwater King of The Meads D. King Hill Rexbetty
†Holmead Royal Belle Jr2 150 Aug 837 36 4608 209
S. Meadow Lodge King's Royal D. Holmead Sultan's Belle
†Holmead Royal Maple Jr2 305 Aug 163 8 7356 319
S. Meadow Lodge King's Royal D. Holmead Sultan's Maple
†Holmead Royal Midge Jr2 286 Aug 547 29 6805 361
†Holmead Royal Princess Jr2 288 Aug 518 30 6491 342
*†Holmead Sultan's Maple Sr3 305 May 185 11 9497 471
S. Meadow Lodge Rex's Sultan D. Ernesteen's Maple of Homestead
†Holmead Sultan's Marcia Jr2 305 July 278 14 7776 355
S. Meadow Lodge Rex's Sultan D. Holmead Marcia
†Ozark Valley Luella Sr3 305 July 719 35 11128 484
S. Meadow Lodge Rex's Sultan D. Gaylord's Champion Lady
*†St. Albans Improver's Halespot 7 128 Aug 1148 44 5752 232
S. Foremost Improver D. St. Albans Count's Hale Spot

§Hull, Drell, Vel Mar Farms, Capac, Mich. ARHT
†Cedarholm Irene Supreme 5 184 Aug 834 37 6230 315
†Silvia M. Mastodon 6 198 Aug 1027 37 8511 319
†Vel Mar Trixene Jr3 200 Aug 504 23 4811 218

§Iowa State College, Ames, Iowa.
†Ames Actress Jr2 183 Sept 526 25 5482 223
†Ames Alma Jr2 186 Sept 667 34 6292 310
†Ames Seraph Fairy Jr2 183 Sept 470 23 4659 219
†Ames Seraph Gem Jr2 189 Sept 186 9 3283 124

Jacobson, Julius, Valleyrun Farm, Bedminster, Pa.
*¶Maple Lane Africander's Glow 6 148 Sept 1304 68 7814 399
S. Maple Lane Gem's Africander D. Maple Lane Steadfast's Gordie
¶Maple Lane Designer's Enola Jr2 214 Sept 850 42 7433 336
¶Maple Lane Designer's Libby Jr3 305 Aug 819 49 11926 604
S. Fairlawn Peerless Designer D. Maple Lane Africander's Libby

§Jennings, George & Son, Galloway, Ohio.
†Adventurer's Dahlia Jr2 305 Sept 300 16 8748 418
S. Wolfpen Adventurer D. King's Marth Dahlia
†Rock Creek Clover Blossom Jr3 261 Sept 1017 46 9510 441

§Johnson, E. W., Rural Lane Farm, Longmont, Colo. ARHT
St. Albans Actor's Dottie Jr 256 Aug 732 46 7323 470
†Steadfast Valor Gift's Lira Sr2 112 Aug 733 39 3249 168
S. St. Albans Steadfast Valor Gift D. Gene's Lois

§Jones, Arthur L., Spruce Grove Farm, Moose Lake, Minn. ARHT
†Spruce Grove Jean Jr2 305 Apr 569 30 8933 404
S. Beauty's Duke of Pleasant View D. Silver Belle Glenn Fawn
†Spruce Grove Phyllis Jr2 299 May 94 4 7813 340
S. Boulder Bridge Max D. Iris of Green Acres Farm

Jones, Paul M., Mount Ephraim's Farm, Snow Hill, Md. ARHT
*¶Glenburnie Princess Hera 3d 9 300 Aug 1088 54 14631 676
†Sterling's Lizzie Jr2 305 Aug 390 22 7558 426
S. McDonald Farms Gladiator D. Sterling's Orasim

§Jones, Paul M., Jr., Mount Ephraim's Farm, Snow Hill, Md. ARHT

*†Cosquay's Bessie Sr3 221 Aug 844 42 7530 361
†Cosquay's Blossom Jr3 184 Aug 849 43 6544 347
Cosquay's Golden Belle 9 212 Aug 766 34 5996 276
S. Foremost Squire D. Cosquay's Golden Princess
†Cosquay's Tidy Nelda Jr4 107 Aug 1156 54 4464 209
S. Quail Roost Tidy Taurus D. Cosquay's Nelda
¶Langwater Laura Sr3 98 Aug 1444 58 4598 190
S. Langwater Valencian D. Langwater Lorna
*†Nancy Bess of Willodale 7 244 Aug 805 39 7985 398

Katz, S. L., Fairlawn Farms, Port Chester, N. Y. ARHT

Fairlawn Actor's Infant Jr2 204 Sept 1141 54 8572 366
Fairlawn Actor's Melbette Jr2 194 Sept 1034 53 7392 355
*Fairlawn Cherry 9 125 Sept 1391 65 6105 289
S. Green Meadow Hornet D. Glengeran's Sweet Briar
*¶Fairlawn F. P. Gusta Jr4 305 Aug 748 41 13466 634
S. Phillips Fairlawn Peerless D. Fairlawn H. Etna
*Fairlawn H. Forget-Me-Not 5 214 Sept 1354 55 11017 445
¶Fairlawn H. Happy Sr3 172 Sept 1071 47 6777 297
S. Green Meadow Hornet D. Fairlawn Calendar
Fairlawn H. Idalade Jr2 365 Aug 472 22 11708 525
S. Green Meadow Hornet D. Fairlawn Calendar
Fairlawn H. Image Sr2 187 Sept 1008 58 7232 374
Fairlawn H. Imogene Sr2 338 Sept 988 41 10928 461
*Fairlawn K. Glory Jr4 198 Sept 1493 63 10474 464
*Fairlawn K. Happy Chic Jr3 228 Sept 1193 67 10414 494
†Fairlawn K. Helen Jr3 165 Sept 1052 50 6314 290
S. Fairlawn H. Eastern King D. Fairacres H. Freckles
¶Fairlawn K. Idaho Jr2 305 Sept 25 1 8746 437
S. Fairlawn H. Eastern King D. Fairlawn Peerless Eiletia
*Fairlawn Peerless Dainty 7 231 Sept 1398 63 12231 574
*Fairlawn Peerless Eastern Rose 6 216 Sept 1303 59 11560 522
*†Fairlawn Peerless Ecstasy 7 127 Sept 1166 52 5954 243
S. Green Meadow Peerless D. Pride of Tip Top Farm
*†Fairlawn Peerless Emerald 6 250 Sept 1108 55 10725 548
Fairlawn Peerless Heliotrope Sr3 165 Sept 1372 68 8792 409
S. Green Meadow Peerless D. Two Brooks Fern
¶Fairlawn Peerless Icon Sr2 305 Aug 407 22 8661 437
S. Green Meadow Peerless D. Fairlawn Cherry
Gardenville King's Fairy Lee Sr2 289 Sept 850 48 9345 468
*†Riegeldale King's Blanche Sr4 262 Sept 1079 54 10393 538
*†Riegeldale Melba's Dairymaid 5 201 Sept 1021 54 7801 409

§Kerner, L. C., Kerner Farms, Ligonier, Ind. ARHT

†Kerner Farms Clarissa Jr2 92 Aug 520 21 1988 97
S. Pine Manor Tribute D. Orchard Lawn's Claudette
†Kerner Farms Virginia Sr2 305 Aug 417 21 6019 327
S. Pine Manor Tribute D. Lockshore Wendy's Ethel

Kirkhart, Cloid, Kirkhart's Guernsey Farm, Cuyahoga Falls, Ohio. ARHT

¶Kirkhart's Rose 5 101 Sept 1067 38 4520 189
S. Lass's Traveler D. Waterblest Peerless Buttercup

Kline, Otto C. & Colbert, William, O-Kay Farm, West Salem, Ohio. ARHT

O-Kay Corking Star Jr2 365 Aug 637 35 8907 470
S. Raemelton Royal Corking D. Janetta's Starlet
*O-Kay Levity Mable Sr3 95 Aug 1191 52 4114 181
S. Pine Manor Levity King D. Triumph's Maid
O-Kay Triumph Olive Jr2 365 Aug 583 28 9071 423
S. Raemelton Sunny Triumph D. Glenleigh Ombre
*Triumph's Maid 7 194 Aug 1020 47 7722 364

Koller, T. P., La Honda, Calif.

¶Westlane Starr's Virginia Sr3 284 Aug 643 34 9089 460

§Kowitz, Leo, Norwalk, Wis. ARHT

†Rubina Elsie of Monroe Jr3 92 Aug 1100 52 3472 170
S. Imp. Rubina's Leader of Wyanet D. Florette of Monroe

§Kowitz, Loren, Norwalk, Wis.

†Admiral's Sally Ann 5 271 Sept 853 49 10031 463

§Kowitz, Otto & Loren, Norwalk, Wis.

†Marcella of Murieldale Jr2 242 Sept 590 34 6607 323
†Tanny of Crystal Springs Sr2 290 Sept 646 35 8042 395

§Kraus, Charles, Logan, Utah. ARHT

†Clarabel of Chicona Sr2 120 June 827 38 3583 160
S. Chicona Perryton D. Caledonia of Chicona
†Vedra of Chicona Jr2 111 June 1125 43 4639 188
S. Chicona Perryton D. Valetudo of Chicona

§Kuma, Joseph, Triumphant Farms, Belle Vernon, Pa. ARHT

†Guerndot Cherry's Rilma Jr4 279 Sept 108 6 6404 340
S. Raemelton Conqueror D. Guerndot Lilac's Cherry
†Triumphant Princess Queen Jr2 273 Aug 199 11 4753 262
S. Penn Villa's Portrait D. Beauty's Queen Jessie Belle

§Kuma, Joseph & Frank, Triumphant Farms, Belle Vernon, Pa. ARHT

†Elmbeth Zenda Jr4 305 Sept 153 7 7367 352
S. Fairlawn Dean D. Elmbeth Golden Charm
Walnut Grove's Fernella Jr2 131 Sept 641 32 3372 180
S. Guern-Zalee Golden King Yeoman D. Courtier's Fernella

Lampert, Harry, Meredith Farm, Topsfield, Mass. ARHT

*Meredith Lucky Girl 5 103 Aug 1325 63 4780 214
S. Meredith Courageous D. Meredith Liberty
Meredith Prestige 5 148 Aug 912 39 5556 255
S. Meredith Pioneer D. Meredith Fame

§Lane, Allan Browning, Spencer's Landing Farm, Centerville, Md. ARHT

†Spencer's Landing Elizabeth Jr2 241 Sept 740 38 6878 325

Lane, W. H. & Richard, Lane's Guernsey Farm, Camden, Ind.

Owen's Place Royal's Goldie Sr2 365 Aug 464 23 10248 527
S. Pine Manor King's Royal D. Owen's Place Admiral's Goldie

§Lankart, C. S., Lankart Farm, Waco, Texas. ARHT

†Brazos Lady Carolyn Jr2 108 Aug 903 48 3327 169
S. Forges Royal Sequel D. Brazos Royal Caroline
†Brazos Royal Mabel Sr2 99 Aug 1000 50 3436 171
S. Tarbell Farms Royal Preeminent D. Majesty's Peggy Maud

†Emperor's Polly Sr3 95 Aug 1142 55 4003 185
S. Meadow Lodge Emperor D. Loreland Polly Anna
*†Ransom Georgiana's Geraldine Jr3 304 May 718 44 7859 393
S. Argilla Fisherman D. Ransom Golden Girl's Georgiana
*†St. Albans Autocrat's Octo Sr4 109 Nov 994 53 3923 176
S. Pine Manor Actor's Auctocrat D. St. Albans Actor's Octo
†Strongheart's Proda Jr2 105 Aug 789 40 3065 145
S. Rosalind's Strongheart D. Maywoods Valentine Proda
*†Tarbell Farms Noble Hedda 5 241 Aug 1149 57 10323 501
*†Tarbell Farms Peerless Jane 5 157 Mar 982 50 5856 273
S. Foremost Peacemaker D. Tarbell Farm Royal Lady Jane

§Laymon, Luther, Woodside Farm, Gambier, Ohio.

Brookdale Mona May Jr2 198 Aug 724 36 5751 276
Woodside Monaca Jr2 365 Aug 434 22 9381 479
S. Antietam Monarch D. Eric's Susie Q.

§Leach, E. C., Leach Farms, Oshkosh, Wis. ARHT

†Annette Gem of Elmwood 5 190 Aug 596 27 5944 258
†Birchwood's June 7 182 Aug 847 42 6618 318
†Diane's Amy Jr2 212 Aug 622 30 5399 247
†L. F. Alice Jr2 107 Aug 731 35 2941 132
S. Luxerin Ultimas D. Corner Hill Majesty Honeydew
†L. F. Nora Jr2 109 Aug 830 37 3517 154
S. Luxerin Statesman D. Nora's Olive of Metomen
†Nora's Olive of Metomen Jr4 114 Aug 1083 43 4573 185
S. St. James Linda's Ripon D. Klis's Nora of Metomen
†Reba of Seymour 5 212 Aug 781 40 6725 317
†Sinatro's Lassie's Anna Jr2 122 Aug 431 18 2931 121
S. Gylden Sandy's Sinatro D. Old Home's Lassie
†Star's Diane of Hillspring Sr4 192 Aug 726 31 6503 253

§Leedom, Walter D., Modeel Farm, Newtown, Pa. ARHT

†Modeel B. S. Lolita Sr2 305 Sept 413 24 7915 390
S. Butterfat Souvenir's Vagabond D. Feldheim Lolita
*†Modeel's Princess Rose 10 233 Sept 1017 54 10255 470
*†Modeel's Princess Rose 2d Jr3 154 Sept 1115 49 6847 263
S. Butterfat Souvenir's Vagabond D. Modeel's Princess Rose
*†Modeel S. Rose Jr3 305 Sept 359 17 14913 661
S. Butterfat Souvenir's Vagabond D. Pleasant Valley's Wild Rose

§Lewark, Verne A., Mr. & Mrs., Ver-Lo-Lew Farm, Anderson, Ind. ARHT

Alfacrest's L. P. Elaine Jr2 365 Aug 388 22 10110 535
S. Pine Manor Levity Prince D. Alfacrest's A. C. Loretta

§Lewark, Verne A. & Wright, L. M., Ver-Lo-Lew Farm, Anderson, Ind. ARHT

†Ver-Lo-Lew Dot Jr2 183 Aug 805 35 5259 238
*†Ver-Lo-Lew Mostvalorous Jr3 210 Aug 966 45 7702 353
†Ver-Lo-Lew Pat Jr2 116 Aug 1055 44 4108 172
S. Yellow Creek Butterfat Rex D. Mostvalorous of Winding Creek
†Ver-Lo-Lew Viola Jr2 192 Aug 876 39 5637 271

Loeb, Richard A., Spruce Run Farm, Clinton, N. J.

*Arcadian Orris 8 195 Aug 1279 44 9563 396
¶Arch Lane Butterfat Fanny Jr3 225 Aug 1089 53 8792 429
¶Spruce Run C. Bft. Viola Sr3 297 Aug 897 37 10855 467
¶Spruce Run C. H. B. Cherry Jr2 272 Aug 1073 47 10129 454
¶Spruce Run Clara's Bft. Ola Sr2 241 July 1202 62 10019 454
*¶Spruce Run Majesty's Anette 5 159 Aug 1338 67 7310 342
S. Hilltop Butterfat Majesty D. Wonderland Flapper Ette
*¶Spruce Run Majesty's Joybelle 5 236 July 1237 60 11155 502

§Lohnes, James T., Jr., Red Fox Farm, Valley Falls, N. Y. ARHT

†Red Fox Criterion's Fay Sr4 178 Aug 693 46 5326 281
*†Red Fox Orator's Bibs Sr4 139 Aug 907 42 4950 267
S. Coronation Orator D. Douglaston Lady Belmore
†Red Fox Princess Flora Sr2 134 Aug 824 46 4005 217
S. Coronation Philosopher Prince D. Red Fox Orator's Faith
†Red Fox Princess Margaret Sr2 209 Aug 687 35 5167 236

§Looney Dell W., Western Pioneer Ranch, Jefferson, Oregon. ARHT

*†Cassade's Bunnie of Kola Tepee Jr3 98 Aug 1258 62 4214 197
S. Beutler's Bunnie Spotlight D. Buttercup's Vasco Violet
†Clarabelle of City View Jr3 305 June 44 3 3998 192
S. Repeater's Cecil of Oak Park D. Clearbrook's Royal Beauty
*†Pal's Twinkle Star Jr3 118 Aug 862 40 3576 173
S. Pal of Benton D. Twinkle's Effie of Ropp Ranch
†Princess' Advance Pansy Sr3 120 July 1158 56 4834 219
S. Wandamere Advance D. Princess May's Princess

Loree, R. F., Afton Farm, Florham Park, N. J. ARHT

†Afton's Donna Sweet Belle Jr2 138 Sept 991 52 5250 231
S. Afton's Sheik D. Afton's Golden Donna Belle
¶Afton's Golden Addie Jr2 282 Sept 563 32 7961 383
†Afton's Golden Dolly Jr2 229 Sept 564 28 5670 252
S. Bournedale Golden Steadfast D. Afton's Dolly
†Afton's Golden Rosebud Jr4 189 Sept 778 44 7037 346
S. Bournedale Golden Steadfast D. Afton's Glen Rose Ultra
Afton's Golden Rose Ultra Jr2 308 Sept 9644 441
†Afton's Gold Gardenia Jr2 237 Sept 718 39 7024 318
†Afton's Keepsake Valor Sr2 186 Sept 694 33 5445 244
¶Afton's Romulus' Delora Jr2 230 July 1032 43 9091 393
†Afton's Romulus' Dorotea Jr2 99 Sept 655 38 2358 112
S. Coldspring's Romulus Afton D. Afton's Golden Dorotea
¶Afton's Rosie Valor Jr2 305 Aug 749 35 11215 502
S. Coldspring's Hardwick's Valor D. Afton's Rosie Delight
†Afton's Steadfast's Rosemary Sr2 183 Sept 637 34 5953 259
†Afton's Vanity Jr2 257 Sept 720 39 8126 398

Mackey, Frank J., Glacial Meads Farm, Mukwonago, Wis.

†Lone Acres Charlotte Sr2 305 Sept 304 12 7703 352
S. Adelmer's Sargon Exalter D. Lone Acres Corine

Mackey, Frank J. & Son, Glacial Meads Farm, Mulwonago, Wis.

†Spirit Hill Belle's Bess Sr4 140 Sept 429 18 3282 146
S. Green Meads Pointer D. Spirit Hill Queen's Belle

Mainstone Farm Trust, Wayland, Mass.

Bates' Alice Jr3 320 Aug 878 43 10184 546
Bates' Rambler's Pansy Jr3 212 Aug 1107 51 9062 407
†Big Meadow Faith 2d Jr2 243 Aug 863 38 7131 323
Birchtree Fancy Jr4 160 Aug 1559 65 9037 393
S. Rockingham Royal Peer D. Edgewood Farm's Fazianna

¶Broad Hill Regina Jr2 206 Aug 772 39 6007 282
S. Langwater Pirate D. Broad Hill Henrietta
¶Christmas Gift of Maple Shade Sr2 227 Aug 945 48 7811 373
S. Pharos Border King D. Christmas Joy of Maple Shade
Gable Queen Dollie 6 156 Aug 1292 58 7091 330
S. Rex's Czar D. Bournemouth's Ultra Dora
Hamlet Hill Jean Sr3 147 Aug 1197 51 6409 283
S. Green Meads Winston D. Thirlstane Princess Joanna
Hattie of Blueberry Hill Jr2 137 Aug 1090 43 4937 216
S. Director of Blueberry Hill D. Highlight of Blueberry Hill
Holly Farm Tina Jr3 229 Aug 978 42 8791 404
Howland Noble Isolda Jr2 98 Aug 1276 46 4369 170
S. Green Meads Noble D. Royal's Blanchette
Jayso's Levity Lauder Jr2 314 Aug 940 45 10920 504
†Laura of Abby Lodge Jr2 260 Aug 756 39 6893 360
S. Green Meads Royalist D. Ivette of Abby Lodge
Lorna of Westview 6 280 Aug 1074 48 12022 537
Lucille of Westview 5 312 July 819 40 11671 598
S. Ward's Satisfaction D. Genevieve of Westview
Mainstone Azalea's Clarinda Jr4 365 Aug 521 25 12363 596
S. Howland Noble Ritor D. Mainstone Snow-drop's Azlea
*Mainstone Eleanor Jr4 333 Aug 862 36 12701 578
*Mainstone Evelyn 6 365 June 456 22 14461 624
S. Chedco Premier D. Mainstone Betty
Mainstone Janice Sr4 176 Aug 981 41 7544 334
S. Howland Noble Ritor D. Mainstone Jonquil
Mainstone Lady Clarice Jr2 243 Aug 1063 46 9084 392
¶Mainstone Lady Prim Sr3 212 Aug 511 27 4983 270
S. Chedco Premier D. Mainstone Fern
Mainstone Queen Amethyst Jr3 177 Aug 1276 54 8165 371
S. Howland Noble Ritor D. Mainstone Emerald
Mainstone Valess Sr2 94 Aug 1211 46 4013 167
S. Flying Horse Masters Valor D. Randot Select Pansy
¶Marie of Westview Sr4 153 Aug 1047 48 5656 263
S. Jewel of Westview D. Iva of Westview
¶Nashoba Chancellor's Lark 8 237 Aug 675 30 6552 295
Onisquethaw Verbena 9 147 Aug 1409 58 6548 274
S. Beechford's Royal Lad D. Onisquethaw Vera
Peckhurst Irene Jr2 281 Aug 1107 46 11467 509
¶Royal Lucy of Abby Lodge 5 265 Aug 147 6 5055 232
S. Green Meads Royalist D. Trixie of Abby Lodge
¶Sunbeam of Blueberry Hill Sr2 136 Aug 1231 46 5271 220
S. Director of Blueberry Hill D. Monadnock Sunlight
Sunnydale Reply Jr4 365 Mar 16 14139 642
S. Blakeford Reveille D. Sunnydale Phillipa
†Sunnydale Revel Sr4 305 May 69 3 6897 346
S. Blakeford Revolution D. Beatrice of Vernon Ridge
¶Warrior's Bess of Maple Shade Sr3 184 Aug 771 44 4854 260
S. Warrior Lad of Maple Shade D. Katrina of Maple Shade

§Mandeville, Warren R., Douchas Farm, Massillon, Ohio. ARHT
†Springbrook Regulator's Aster 6 162 July 1061 46 6402 286
S. Gem's Regulator D. Pamela of Shadybrook

§Mangas, Claude L., Sunnydale Farm, Union City, Ind. ARHT
*†Sunnydale Kazan Jr4 99 Aug 1104 47 3941 167
S. Franchester Novel King D. Sunnydale's Carolan
†Sunnydale Lyre Jr2 99 Aug 908 37 3033 136
S. Pine Manor Lennet D. Sunnydale Colee's Sapphire

Marlo, C. D., Repelmar Farm, Versailles, Mo. ARHT
*†Douglaston Baroness Bountiful Sr4 129 Aug 974 51 5738 269
S. Douglaston Crown Prince D. Imp. Sea Belle's Bountiful of Le Briquet
¶Gayhead's H. I. Kate Jr4 115 Aug 841 41 4857 221
S. Gayhead's His Idol D. Gayhead's Queen Kate
*†Repelmar Fairfax Dairymaid Jr3 119 Aug 838 44 3807 196
S. Douglaston Baron Fairfax D. Meyer Farm Dairymaid
†Repelmar Fairfax Olga Jr2 223 Aug 711 34 5802 249
*¶Rock Creek Reaper's Lily 6 123 Aug 1224 57 6867 319
S. Mount Hope Reaper D. Fritzlyn Foremost Lily
*¶Rosewald Legacy's Delight Sr2 108 Aug 1175 54 4845 210
S. Langwater Darius D. Gayhead's Her Legacy
*¶St. Albans Actor's Zettie 6 143 Aug 1233 62 7730 344
S. Wildwood Actor's August D. Gazette of Egypt Mills

§McCall, T. C., Mr. & Mrs., Riverside Farms, Gibson City, Ill. ARHT
†Riverside's Maryam Jr2 273 Aug 151 7 5810 280
S. Sedgley Albert's Roscoe D. Iva of High View

McCormick, Chauncey, Mrs., St. James Farm, Naperville, Ill. ARHT
†St. James Champion Baroness Jr2 284 Sept 604 36 6198 335
St. James Champion Belinda Jr2 298 Sept 618 31 9711 450
St. James Champion Hester Jr2 284 July 271 15 6948 360
S. St. James Champion's Champion D. St. James Philosopher's Hebe
¶St. James Champion Valentine Jr2 305 Aug 91 6 4430 259
S. St. James Champion's Champion D. St. James Philosopher's Valeria
¶St. James Duke's Ideal Jr2 231 Sept 928 48 8119 408

McGregor, Howard L., Great Oaks Stock Farms, Rochester, Mich.
*Bradford's Trip 6 111 July 1703 69 6224 244
*Bradford's Twinkle 6 90 July 1377 59 4178 175
S. Queen's Rex of Cowham Farm D. Bradford's Ossie
*¶Cherub of Greenfield Farms 6 305 June 208 10 10178 482
S. Langwater Valphar D. Cherub's Ola of Greenfield
*¶Empress of Greenfield Farm 2d 6 298 July 468 23 10341 535
S. Langwater Valphar D. Empress of Greenfield Farm
¶Greenfield K. Peggy Sr3 299 July 472 27 8330 471
S. Green Meads Proud Knight D. Miss Sunny of Greenfield
*Greenfield's Merryanne 7 115 July 1112 49 3805 198
S. Langwater Valphar D. Greenfield Farm's Milkmaid
Greenfield V. Flora Sr3 305 June 123 6 8158 360
*Lawguern Reldrian 7 123 July 1002 47 4230 185
S. Birchfield Reliable D. Le Hillier Laud Dream
*Martha K. of Greenfield 5 104 July 939 41 3123 149
S. Green Meads Proud Knight D. Nora Vale of Greenfield
*Nora Vale of Greenfield 8 117 July 1443 63 5659 261
S. Green Vale Emir D. Nora B. of Greenfield Farm
Starr Farm Jessie B. Jr3 115 July 848 48 3516 184
S. Alexander's Zenus D. Missaukee Bonnie Jessica

McKee, Daisy, Great Oak Farm, Ladoga, Ind. ARHT
Linwood's Golden Lulu 11 365 Aug 269 14 12828 626
S. Shuttlewick Caliph D. Lulu of Linwood

McKee, Roy, Great Oak Farm, Ladoga, Ind. ARHT
*Lad's Iris Sr4 92 Aug 1187 52 4091 186
S. Illustrious Foremost Lad D. Judith of Iola

McKee, Roy & Daisy, Great Oak Farm, Ladoga, Ind. ARHT
Spring Beauty Jerry's Jane Sr2 109 Aug 938 40 3830 175
S. Spring Jerry D. Jerry's Beauty Jane

McKitrick, W. W. & Son, Welcome-In Farm, Columbus, Ohio ARHT
*¶Barbara Ann of Elgercon 10 118 Aug 1444 70 6085 271
S. Vallevue Beau D. Lucia of Elgercon
*¶Queen's Wilheminia Sr4 305 Aug 567 25 17475 765
S. Caumsett Valor D. Nedra's Queen
¶Supermost Blossom Jr2 92 Aug 1244 54 3832 157
S. Foremost Supreme Valor D. Horse Shoe F. Bloom
*¶Welcome-In Chum's Catalpa 5 108 Aug 1802 78 6571 288
S. Langwater Chum D. Welcome In Catalpa
¶Welcome In Forward's Luetta Jr2 185 Aug 881 37 6419 270

§Meanor, Harold H., Halmar Farm, Clinton, Pa. ARHT
*†Curving Hill Linda 5 245 Sept 42 1 8147 353
S. Lynn's Golden Omar D. Rose's Pride of S. H. F.
†Curving Hill Royal Edna Jr2 305 Aug 86 5 6441 319
S. Tarbell Farms Prince Royal D. Edenham's Pride Phyllis
†Eric's Violet of Woodside Sr3 305 Aug 61 3 8881 424
S. Willow Brook's Eric D. Verna Mae of Brook Dale
*†Halmar's Dairy Maid 5 234 Sept 115 6 5586 273
S. Farmhill Ambler D. Halmar's Priscilla
*†Halmar's Heather 5 188 Aug 509 28 5411 262
*†Halmar's Irene Jr4 303 Sept 86 4 8333 397
S. Farmhill Ambler D. Halmar Swanee
*†Halmar's Joan Sr4 141 Sept 782 33 4931 253
S. Halmar's Chief D. Halmar's Morning Star
*†Halmar's Mocking Bird Sr3 94 Sept 1003 41 3364 160
S. Halmar's Neptune D. Halmar's Heather
*†Halmar's Peggy 5 132 Sept 790 34 4009 189
S. Halmar's Chief D. Halmar's Peach Blossom
*†Halmar's Priscilla 7 128 Sept 732 31 3836 195
S. Halmar's Duke D. Fairacres Ruth Kaye
*†KoKosing's Hilda 5 305 Sept 37 1 8384 393
S. Penn Villa's High Manual D. KoKosing's Lady Rose
*†Patricia Lou of Waterloo 10 305 Aug 198 10 6459 328
S. Grace's Cavalier D. Trixie of Waterloo

Millay Brothers, Richmond, Maine.
Prince's Carrie of M. H. Sr4 188 Sept 535 31 5470 288
Prince's Delina of M. H. Jr4 365 Aug 186 8 13287 625
S. Rafton's Prince of M. H. D. Progressor's Delight of M. H.
Prince's Mazie of M. H. Sr3 344 Sept 845 53 14344 737
Progressor's Lidelia of M. H. 5 340 Sept 819 41 13794 626

Missouri Improvement Company, Sunnymede Farm, Bismarck, Mo.
Sunnymede King's Queen Jr3 104 Aug 1069 39 3873 149
S. Meadow Lodge King's Equador D. Longacres Queen

§Moler, Arthur H., Cave Hill Farm, Shepherdstown, W. Va. ARHT
†Charlotte Girl's Pansy Jr2 274 Aug 455 24 5545 266

§Moler, H. K., Cave Hill Farm, Shepherdstown, W. Va. ARHT
†Cave Hill Lou Alice Jr2 305 Aug 14 5706 306
S. Marie's Lou of Warren-Winta D. Ivonia's Grand Lady
†Cave Hill Lou Ellen Jr2 141 Aug 730 32 3913 146
S. Marie's Lou of Warren-Winta D. Ribbon Girl's Night Lady
†Noble King's Primrose Jr3 282 Aug 615 38 8199 452

§Moler, H. K., Jr., Cave Hill Farm, Shepherdstown, W. Va. ARHT
†Rebecca's Evelyn Jr2 136 Aug 594 26 3233 130
S. Blossom's Henry D. Tillie's Rebecca

§Montavon, George J., Norview Farm, West Brooklyn, Ill. ARHT
†Blakedale Bonnie Brook 7 200 Sept 688 31 6780 275
†Blakedale Model Duchess 5 207 Sept 779 35 7865 371
*†Dot-Mar Enterprize Bluebell Jr4 213 Sept 1050 43 9827 401
*†Nina's Betty of Norview 5 211 Sept 568 25 6983 285
†Norview's Model Duchess Jr2 125 Sept 888 36 4512 182
S. Owendale's Supreme D. Blakedale Bonnie Brook
*†Norview's Vollie Jr4 258 Sept 592 31 8152 394
†Sultan's Nina of Norview Jr2 214 Sept 612 26 6334 257
†Sultan's Pearl of Norview Jr2 174 Sept 844 36 6379 273
S. Anos' Ednas' Sultan D. Norview's Vollie
*Supreme's Dream of Norview Jr4 223 Sept 684 31 7520 333
†Willowbrook's Linda Ann Jr4 226 Sept 663 28 8231 338

Moore, Paul, Mr. & Mrs., Hollow Hill Farm, Convent, N. J. ARHT
Convent's Berry Sr2 304 Sept 876 49 11500 625
¶Convent's C. Beeswax Jr2 242 Sept 839 50 8279 422
S. Flying Horse Colonel's Prince D. Convent's K. Beeswing
¶Convent's Pandora Sr2 305 Sept 513 33 8859 485
S. Flying Horse Colonel's Prince D. Great Elm Pixie
*†Convent's P. Buddleia Sr3 305 Sept 252 14 11016 535
S. Convent's Petrarch D. Convent's K. Butterfly
*Fairlawn H. Granny Jr4 304 Sept 692 34 13202 607

§Moulton, Arthur S., Middale Guernsey Dairy, Ridgefield, Wash. ARHT
*†Mayflower of Home Comfort Farm 6 305 Aug 110 6 7180 361
S. Charlescote Colombo D. Mabel of Home Comfort Farm
†Penelope of King's Farm Jr4 274 Sept 589 28 7969 340
S. Charlescote Colombo D. Katedid of Twinkle Star Ranch
†Traverdale Betsey Jr3 305 June 85 4 6575 295
S. Cascade Diplomat D. Monte Rosa Ann

§Muller, Erwin, Troutmere Guernsey Farm, La Honda, Calif. ARHT
*†Bay Meadow's Bettina 6 99 Aug 884 38 3175 141
S. Santa Cruz Holliston Jerry D. Buck-Mor Blonde
*†Bay Meadow's Sugar 6 118 Aug 922 39 4502 171
S. Santa Cruz Holliston Jerry D. Mt. Shasta View Sara
*†Troutmere Lilac Jr4 99 Aug 700 33 2880 127
S. Troutmere Eugene D. Troutmere Lola's Lucy

§Murray, Edgar, South-Ray Farm, Plymouth, Ind. ARHT
†Gilead Charity Jr3 202 Aug 931 44 7301 351

Myers, Gerald L., Indian Lake Farm, Lewiston, Ohio. ARHT
†Indian Lake's Gold Nugget Jr3 185 Aug 747 37 5278 263

§Myers, L. C., Myersmead Farm, Lapaz, Ind. ARHT
†Myersmead Royal's Pearl Sr2 231 Aug 917 48 6720 337
†Myersmead's Actor's Lura Jr2 282 Aug 763 40 7668 379

*†Myersmead's Harriet 6 145 Aug 1058 48 6063 253
S. Pine Manor Azted D. Joe's Belle of Level Loam

§Nail, Louis, Naifair Farm, Jerseyville, Ill. ARHT

†Hillside Judy's Nina Jr3 266 Aug 369 18 7659 339
S. Cooper's Rd. D. Faun's Judy of Hillside
†Maid's Queen of Hillside 5 266 Aug 329 17 6640 335
S. Meadow Lodge Favor D. Dimple's Goldie Dairymaid
†Naifair Grant's Willia Jr2 305 Aug 240 12 6614 327
S. Burton Lane's Sargon Grant D. Williamine of Hi-Worth
*†Naifair Premier's Kathyrn Jr3 191 Aug 671 33 6034 269
†Ridglydale's Pandora May 5 92 Aug 1288 59 4305 196
S. Adohr Surrogate's Pride D. Maple Lane Africnader Pandora

Nook-Dale Guernsey Farm, Incorporated, Clive, Iowa.

Chester's Ilma of Clear View 2d 7 365 Aug 212 11 11159 564
S. Faith's Prince of Smithdale D. Chester's Ilma of Clear View
†Nook-Dale Ethel 6 103 Apr 795 42 2835 145
S. St. James Champion's Prince D. Anita Louise of M-R. Dairy

§Ober, Charles L., Oberland Guernsey Farm, Novelty, Ohio. ARHT

†Oberland Bernice Sr2 305 July 34 1 7733 350
S. Douglaston Baron Jesse D. Oberland Polly Sally
†Oberland Favorite Anna Sr3 305 Sept 297 16 8080 434
S. Athenian's Broadcaster D. W. W. B.'s Favorite
†Oberland Heida Glen Jr4 305 Sept 333 20 8639 452
S. Gwenwilmar Duke's Royal D. Oberland's Favorite Hieda
*†Oberland's Hiera 7 102 June 1302 53 4884 237
S. Oberland's Broadcaster D. Titania's Golden Hieda

Ober, Lloyd E., Oberland Guernsey Farm, Novelty, Ohio.

†Beau's Flora 8 295 Sept 817 49 11430 604
*†Delight of Rural Home 5 229 Sept 708 35 7373 349
Morrow's Farm Sweetheart 5 363 Sept 341 21 11359 530
†Oberland Brilliance Jr2 243 Aug 249 19 4955 249
S. Douglaston Baron Jesse D. Beau's Flora
†Oberland Coy's Modesty 5 204 Sept 1124 49 8459 362
S. Warel Claimant D. Coy of Halfred Farms
*†Oberland Victoria Jr3 142 Aug 912 53 5574 283
S. Viscount of Halfred Farms D. Beau's Flora
*†Shamrock's Fancy 7 171 Sept 1010 50 7422 318
S. Franchester Shamrock D. Duke's Fanny Belle
*†Valire's Queen Jr4 200 Sept 880 43 7550 355
S. Gayhead's His Godson D. Valire of Cobble Court
†Valley View Wonder's Goldien Jr4 274 Aug 817 51 8795 484

§O'Flynn, James B., Highland Farm, Owensboro, Ky. ARHT

*†Candor's Grace of Manitou 8 138 Sept 837 38 4770 207
S. Kenfleur's Dicta Candor D. Manitou Crescent Grace
*†Green Meadow's Dawn of Manitou 6 250 Sept 469 33 5864 309
†Reflector's Amber of Manitou Sr2 119 Sept 855 44 4053 195
S. Coronation Reflector D. Green Meadow Amber of Manitou
†Reflector's Dawn of Manitou Sr2 111 Sept 507 28 2107 108
S. Coronation Reflector D. Green Meadow's Dawn of Manitou
†Reflector's Promise of Manitou Sr2 129 Sept 534 32 2939 165
S. Coronation Reflector D. Candor's Promise of Manitou

Ogle, Harold, Ogledale Farm, Senatobia, Miss. ARHT

†Blyth Hurst General's Whity Sr2 203 Sept 486 23 5688 292
¶Flora Vista Levity's Beauty Sr2 123 May 828 40 3374 160
S. Gaylord's Levity King D. Gaylord's Nelly Beauty
*¶Gayoso Milady 10 218 Aug 364 16 5270 273
S. Cooper's Marcander D. Gayoso King's Lady
¶Kilalla Gay Nan Jr2 197 Sept 426 22 4582 238
Kilalla Princess 5 277 Sept 793 46 10172 561
¶King's Golden Speckface 5 272 Sept 908 41 10144 476
*¶Massapoag Pet 6 273 Sept 758 44 9797 493
*Neshoba's Miss Sunbeam 8 345 Sept 590 29 10806 498
Potts Foremost Lute Jr3 349 Sept 308 18 7654 406
¶Queen's Golden Countess Sr4 141 Sept 1025 46 5787 246
S. Nancy's Shebholla King D. Cedric's Golden Queen
¶Shebholla's Lass 6 130 Sept 1015 46 5402 231
S. Nancy's Shebholla King D. Eau Claire's Beauty's Queen
¶Sunbeam's Sandra 6 225 Sept 56 2 8093 372

§O'Leary, Michael F., O'Laoghaire, Payette, Idaho.

†Regent's Daisy's Princess 6 97 Aug 1541 71 5116 224
S. Bethany Prince Regent D. Traverdale Daisy

§Orr, Linden, W., Orange Grove Farm, Santa Paula, Calif. ARHT

†Golden Crock Rowena 5 305 Aug 183 9 7552 361
S. Troutmere Redfield D. Tulip's Beauty Blossom
†Orange Grove Etta Jr3 305 Aug 166 8 7371 413
S. Orange Grove King D. Rancho Star's Henrietta
†Orange Grove Lena 5 305 Aug 646 35 8864 454
S. Coronation King Comet D. Rancho Athlete's Evalina
*†Orange Grove Lively 7 118 Sept 1428 58 5886 233
S. Coronation King Comet D. Rancho Courageous Dolly
†Rancho Bet's Retta 9 305 Sept 367 19 10088 474
S. Ward Acres Bet D. Rancho Whiteface Retta 2d
†Rancho Progress' Feloisette 9 305 Sept 23 1 8319 390
S. Rancho Progress D. Rancho Star's Feloisette
*†San Carlos Pat 8 266 Sept 964 40 11871 468
†San Carlos Warrior's Princess Sr3 195 Aept 936 60 7422 391

Osborne, Florence, Osborn Farms, Canton, N. C. ARHT

Babette of Garden Creek Sr3 252 Sept 950 50 10101 526
¶Bluette of Garden Creek Jr2 305 Aug 203 10 7124 333
S. Haywood Blitzen D. Haywood Blossom
Haywood Brilliant Jr4 191 Sept 827 37 6931 324
*Haywood Daphne 6 294 Sept 729 41 10246 515
*¶Haywood Havoline Jr4 191 Sept 848 39 7373 347
Mona's Mota of Garden Creek Sr2 213 Sept 815 38 6665 312
*†Myrtle of Garden Creek Sr3 176 Sept 1011 47 7580 376
S. Majesty of Garden Creek D. Maid of Haywood

Osborne, H. Arthur, Osborne Farms, Canton, N. C. ARHT

Dainty of Garden Creek Jr2 365 Sept 196 10 9846 509
S. Majesty of Garden Creek D. Dona of Garden Creek
Fantasy of Garden Creek Jr2 365 Sept 185 8 9015 434
S. Majesty of Garden Creek D. Florence of Garden Creek

Osborne, M. Louisa, Est., Osborne Farms, Canton, N. C.

Forget-me-not of Garden Creek Sr2 122 Sept 959 43 4703 200
S. Majesty of Garden Creek D. Fancy of Garden Creek
Keepsake of Garden Creek Jr2 212 Sept 796 33 6953 302

Owen, H. S., Birchtree Farm, Framingham, Mass.

*Basquaerie Rena Sr4 364 Sept 873 42 15215 738
Beebe Farm Freda 5 92 Sept 1316 60 4405 186
S. Rockingham Elect D. Old Acres Fairy Gay

Palmer, G. W., Robinlawn Farm, Green Bay, Va.

Golden Glow Maxim Susan Jr2 365 May 172 9 8755 436
S. Quail Roost Bonnie Maxim D. Coker Virginia Sunshine
Palmer Haven's Serene Jr2 209 Aug 949 51 7307 388
Palmer's Favorite 6 364 Aug 194 10 11397 511
S. Hannah's Maxim D. Palmer Haven's Caroline
Palmer's Harriet Sr3 332 Aug 550 34 11599 611
Palmer's Helena Sr3 365 June 594 36 10982 584
S. Ada's Prince Maxim D. Palmer's Della
¶Prince's Maid of Mountain View 11 305 Aug 127 7 7424 366
S. Mountain View Beverly Prince D. Brookfield's Maid

Parrish, J. Scott, Jr., Minniborya Farms, Richmond, Va.

¶Eagles Nest Loano 7 305 Aug 20 1 8620 408
S. Mobjack Lucky Lad D. Westwood's Patsy
¶Jewella's Elsie 6 110 Aug 1372 53 5166 214
S. Handsome Hermit D. Anna's Jewella
¶Lad's Mattie 6 183 Aug 1174 52 8535 412
¶Myrtle's Star of Rumford Farm 6 305 Aug 19 8139 364
S. Sherwood Forest Model Francois D. Miss Myrtle of Locust Grove
¶Nobleman's Valeur of Miniborya Sr3 118 Aug 1027 46 4573 185
S. Sherwood Forest Nobleman D. Kayo's Valeur of Miniborya
*¶Sunny Hill Cestrian's Fannie 6 96 Aug 1302 51 4513 199
S. Rockingham Cestrian D. Sunny Hill Valor's Ruby

§Parsons, L. A. & Sons, Sonny Acres, Greentown, Ind. ARHT

†Mazie of Brown Farm Jr4 305 Aug 392 21 10192 508
S. Sam of Brown Farm D. Maybelle of Brown Farm
*†Shona Mae 9 305 Aug 23 1 10318 425
S. Destiny of Leyden D. Shona Hope

§Payne, E. G., Maple Hill Farm, Whitesville, Ky. ARHT

†Georgehome Kentucky Holiday Jr2 129 Aug 846 38 4104 189
S. Fairlawn Maxim's Ensign D. Maple Lane Holiday

§Perkins, George W., Glynwood Farm, Cold Spring, N. Y. ARHT

†Glynwood's Crescenda Jr2 220 Aug 551 24 4814 235
†Glynwood's Wintergreen Jr3 263 Aug 380 20 6679 329
S. Blakeford Fashion D. Glynwood's Yellow Rocket

§Petan Company, San Carlos Dairy, Buellton, Calif. ARHT

†Cloverhill Elaine Jr2 305 Sept 117 6 8817 402
S. Wandamere Beulah's Supreme D. Cloverhill Lady's Eloise
†Cloverhill Lily Bell Jr3 109 Aug 864 46 3815 173
S. Charlescote Colombo D. Cloverlawn's Lily Ann
†Cloverhill Myrna Sr2 305 Aug 246 14 5844 288
S. Cloverhill Milton D. Cloverhill Mable
†Cloverhill Sally Ann Jr3 108 Sept 928 48 3985 208
S. Bonnibell Master D. Cloverhill Sadie
*†Hector's Myrtle of Cloverlawn 8 139 Sept 948 46 5837 252
S. Barnegat Hector D. Toreodor's Princess
*†Landslide's Pretty Ruth 9 139 Sept 1546 76 7869 349
S. Chuckanut Landslide D. Goldair Rosalie
*†Lieutenant's Nora of Chehalis 6 305 Sept 14 9132 425
S. Chuckanut Lieutenant D. Nancy's Nora
†San Carlos Doree Jr2 214 Sept 905 49 6692 300
†San Carlos Dorothea Jr2 122 Sept 810 42 3673 161
S. San Carlos Gay Lad D. San Carlos Dorothy
*†San Carlos Edna Mae Jr4 214 Sept 901 39 7332 277
†San Carlos Gay Lass Jr2 122 Sept 691 33 3126 144
S. San Carlos Gay Lad D. San Carlos Gay Girl
*†San Carlos Gypsy Queen Jr4 109 Aug 1204 60 4676 188
S. Coronation King Comet D. San Carlos Gypsy Lee
*†San Carlos Happy Girl 8 243 Aug 762 33 8225 417
*†San Carlos Indian Maid Sr3 139 Sept 736 42 3917 216
S. San Carlos Gay Lad D. San Carlos Indian Princess
†San Carlos Invasion Surprise Jr2 305 Aug 19 7285 342
S. San Carlos Gay Lad D. San Carlos Surprise
†San Carlos May's Dream Jr3 305 Sept 20 1 9618 447
S. Coronation King Comet D. San Carlos Radiance May
†San Carlos New Year's Gem Sr3 298 Sept 182 8 6947 326
S. Coronation King Comet D. San Carlos Gay Gem
†San Carlos Primrose Sr2 214 Sept 873 44 6923 325
†San Carlos Princess Watha Jr2 214 Sept 243 13 3842 193
*†San Carlos Surprise Sr4 283 Aug 219 8 8535 351
S. Coronation King Comet D. Mound City Surprise
†San Carlos Topsy Queenie Jr2 214 Sept 814 36 7043 292
†San Carlos Warrior's Girl Sr3 305 Sept 77 4 8489 428
S. San Carlos Warrior D. San Carlos Show Girl

Peterson, William O., Ring-Win Farms, Greensburg, Pa. ARHT

Ring-Win Gordie Jr3 165 Mar 871 44 5355 281
S. Maple Lane Gem's Africander D. Maple Lane Frolic's Gordie
Ring-Win May Queen Sr3 108 Dec 810 42 3194 165
S. Beechwood Beau D. Huntland Queen

Philbin, John H., Est., Philcrest Farm, Bolton, Mass. ARHT

*Valleyside Vera's Evelyn 8 115 Aug 1699 69 6427 273
S. Grassland Edenquel D. Valleyside Alta's Vera

§Pillsbury, Arnold D., Rolling Acres Farm, Farmington, Maine. ARHT

†Birchtree Farm's Marigold Jr2 188 Aug 731 31 4988 225
†Birchtree Miss Doris Jr2 305 Aug 275 14 7038 335
S. Ladderlook Verification D. Linwood Dulcet
†Kildare's Etta Sr4 305 Aug 84 4 9368 402
S. Kildare of Parlin Homestead D. Etta of Parlin Homestead

Pine, James T., Fairfield Farm, Still Pond, Md. ARHT

†Fairlawn F. P. Jadda Jr2 108 Aug 1034 49 3959 158
S. Phillips Fairlawn Peerless D. Fairlawn Cantata

§Pollack, George J., Pine Grove Farms, Binghamton, N. Y. ARHT

*†Marjorie of Oregon 9 305 Aug 450 25 10315 553
S. Gloria's Prince of Pine Grove D. Lydia of Banksburn

Price, S. C., Coldsprings Farms, St. Johns, Pa.

Coldspring's Beauty's Formosa Jr2 263 Sept 963 47 10168 473
Coldspring's Beauty's Jessica Jr3 345 Sept 694 40 12111 660
Coldspring's Beauty's Vesta Jr3 225 Sept 965 39 8528 353
Coldspring's Hardwick's Celia Jr2 365 Sept 282 14 11645 551
S. Hardwick's Royal D. Coldspring's Romulus' Cora

*Coldspring's Hardwick's Cora Sr4 287 Sept 1199 65 13221 672
Coldspring's Hardwick's Konnie Jr2 273 Sept 860 43 9089 429
Coldspring's Hardwick's Ruby Jr3 254 Sept 1102 53 11151 529
Coldspring's Noble's Beauty Jr2 365 Sept 190 10 10437 563
s. Coldspring's Romulus Noble D. Vallevue Butterfat Beauty
Coldspring's Noble's Fawn Jr2 365 Sept 688 36 11916 595
s. Coldspring's Romulus Noble D. Coldspring's H. Country Flower
Coldspring's Noble's Josie Jr2 315 Sept 859 42 11161 531
Coldspring's Noble's Valencia Jr2 203 Sept 1212 61 8694 395
*Coldspring's Romulus' Adeline Jr4 270 Sept 1062 51 11850 557
Coldspring's Romulus' Begonia Jr2 350 Sept 793 40 11327 560
Coldspring's Romulus Bess Jr2 231 Sept 959 51 8320 399
*Coldspring's Romulus' Bunny Sr4 365 Aug 298 18 12912 705
s. Langwater Romulus D. Vallevue Butterfat Beauty
Coldspring's Romulus' Lelah Jr2 253 Sept 951 48 8920 420
†Glenburnie Royal's Golden Sr3 169 Sept 1169 59 7610 353
s. Coldspring's Hardwick's Royal D. Glenburnie' Golden 6th

§Ramos, Arturo Peralta, Mrs., Hunthill Farm, Rushland, Pa. ARHT

†Arbutus of Bridgett's Farms Jr2 305 Sept 431 21 8397 379
s. Spar Hill General MacArthur D. Nora Helen of Hill Girt
†Argilla Cheerio Jr2 305 Sept 412 20 7666 333
s. Alfalfa Farm Philosopher D. Kitchener Cheerful
*†Beaverbrook Gypsy Juanita Sr4 305 Sept 83 4 9337 444
s. Beaverbrook Radiant Star D. Beaverbrook Gypsy Judith
*†Beaverbrook Rubetta Jr4 252 Sept 673 36 8533 380
†Bethany Noble Lassie Jr2 211 Sept 884 39 6782 299
†Bethany Wistar's Bloom Jr2 134 Sept 570 27 2885 122
s. Green Meads Wistar D. Foremost Bethany Blossom
*†Bryncoed's Ethelbert Jr3 253 Sept 436 22 5983 310
†Flat Brook Her Paula Sr3 305 Aug 176 10 9064 486
s. Coronation Herald D. Gippy Princess Procris
†Gwynllan Ranger's Vera Jr2 305 Aug 529 23 8787 380
s. Langwater Ranger D. Vera of Gwynllan Farm
†Langwater Maribel Jr3 305 Sept 47 2 7234 329
s. Langwater Patrician D. Langwater May Belle
†Master's Joyce of Haven Hill Jr2 280 Sept 623 30 7807 375
*†Rose May of Sunset View Sr4 189 Sept 610 28 5329 264
*†Wilgorlan's Peerless Gleam Jr3 213 Sept 876 42 7165 343
*†Wolfpen Thetis 6 238 Sept 802 30 8995 344
†Woodfield's Daisy's Dot Jr4 273 Sept 817 43 10365 512

§Raskob, Helena S., Pioneer Point Farm, Centerville, Md.

†Crusader's Kitty of Hopewell Sr3 283 Sept 1035 41 12260 480
†Fairlawn Actor's Ionita Jr2 305 Aug 20 1 8929 437
s Fairlawn Peerless Actor D. Fairlawn L. Greta
*†Fairlawn K. Hoplite Sr3 119 Sept 878 40 4283 192
s. Fairlawn H. Eastern King D. Fairlawn L. Frisky
†Great Hopes Gladys Jr4 279 Sept 692 32 9994 447
†Great Hopes Regina Sr4 114 Sept 1147 45 4985 201
s. Bright Lad's Regulus D. Great Hopes Peony
†Green Acres Starlight Jr2 138 Sept 1114 45 6330 245
s. Broadland Masterpiece D. Islander's Starlight
†Prim Border of Hickory Ridge Sr3 305 Sept 251 12 8021 306
s. Fairview's Border Bandit D. Rose Frances of Hickory Ridge

§Rather, Armand P., Fair Oaks Farms, Malone, Wis.

†Fair Oaks Cavalier's Bessie Jr3 235 July 913 50 8870 455
†Fair Oaks Plutocrat's Cottie Jr2 98 June 1218 63 3923 225
s. Curtiss Candy Plutocrat D. Fair Oaks' Salina
†Fair Oaks Plutocrat's Dolly Jr2 186 July 791 52 5821 302
†Fair Oaks Rex's Birdie Jr4 140 July 1075 57 5761 299
s. Cesor Penwyn's Rex D. Fair Oaks Xbell
†Fair Oaks Rex's Bud Sr3 200 June 846 38 6837 359
†Fair Oaks Rex's Cynthia Jr3 97 July 1193 65 3909 206
s. Cesor Penwyn's Rex D. Fair Oaks Yenta
†Fair Oaks Zelda 5 279 July 966 51 11054 563
†Fair Oaks Zelora 5 139 July 1036 55 5665 295
s. Star Gift's Cavalier D. Fair Oaks Unita
†Fair Oaks Zilla 5 237 July 755 43 8098 380

§Reeb, A. L., Aldahome Farm, Meridian, Idaho. ARHT

Aldahome Martha 4 110 Aug 1190 46 4687 206
s. Nancy's Darigold Peerless D. Aldahome Mary
†Aldahome Vanity Jr2 305 Aug 393 21 7232 376
s. Nancy's Darigold Peerless D. Aldahome Victoria
†Aldahome Wilma Jr2 106 Aug 1028 52 3890 193
s. Nancy's Darigold Peerless D. Willa of Aldahome
†Fay Lew of Harrell Farm Jr2 305 Aug 209 11 7510 391
s. Chicona Louis D. Fay of Kaley Farms
*†High Line Faith Jr3 305 Aug 613 31 11655 565
s. Chuckanut Philip D. Fascination of Hagerman

Reid, J. B., Bain Ridge Farm, Francestown, N. H. ARHT

Kitchener Fashion's Mena Sr2 256 Sept 663 40 9581 516
Kitchener Fearless Ann Jr3 210 Sept 748 40 7477 382
¶Kitchener Fearless Prudence Jr2 305 Sept 21 1 8940 487
s. McDonald Farms Fearless D. Primrose of Kitchener
Kitchener Fearless Susan Jr2 261 Sept 719 35 8643 399
¶Kitchener Meadow Violet Jr2 305 Aug 4 8316 390
s. Argilla Zeneith D. Meadow Queen of High Rock

Roberts, Don C., Sangamo Valley Guernsey Farms, Mahomet, Ill. ARHT

†Boulder Bridge Romance Jr3 230 Aug 740 34 6092 285
¶Dot-Mar Pharaoh's Lady Jr2 122 Aug 1155 45 4839 187
s. Rock Creek Pharaoh D. Dot-Mar Philosopher's Lorna
¶Finchley Manor Rilma Jr3 99 Aug 1202 54 4027 169
s. Finchley King Wistar D. Finchley Manor Roberta
†Healey Acres Ann Sr2 187 Aug 583 30 4062 212
†Rock Creek Fantasy Jr4 252 Aug 525 18 7337 307
*Rock Creek Sandra 5 99 Aug 1567 52 5659 222
s. Langwater Alexander D. Gayhead's Beth

§Rogers, Fred F., Seabee-Anchorage Farm, Brandon, Vt. ARHT

†Emergency Queen Sr4 305 Aug 202 11 10729 545
s. Mountain View Emergency D. College Queen Esther
†Maxey's Linda Rose 5 305 Aug 346 16 11808 570
s. Maybelle's King Maxey D. Caesar's Rosika Dolly
†Stonecliff Dryad 6 305 Aug 292 15 11085 503
s. Roughwood Templar D. Roughwood Elfin

§Romig, John L., Romeade, Kennett Square, Pa. ARHT

†Raider's Royalist Pan Jr3 269 Sept 551 29 7781 372

§Romig, John L. & Mary W., Romeade, Kennett Square, Pa. ARHT

†Jane of Romeade Jr2 240 Sept 767 41 7621 339

†Spar Hill Yellow Gentian Jr3 141 Sept 807 39 4384 207
s. Coronation King's Heir D. Glenburnie Gem 2d

St. Albans Farms, Incorporated, Saint Albans, Mo. ARHT

*†Ramsey Creek Betsy 8 113 Aug 1178 59 4533 230
s. Silkey's President D. Wildwood's Buttercup Betsy
†St. Albans Acta Val Midgeline Jr2 108 Aug 744 28 3084 121
s. St. Albans Actor Valiant D. St. Albans Valiant Midgie
¶St. Albans Acta Val V. V. Faith Jr2 101 Aug 1203 46 4333 174
s. St. Albans Actor Valiant D. St. Albans Valbrook's V. Faith
*†St. Albans Actor's Charming Jr3 102 Aug 976 42 3688 162
s. Wildwood Actor's August D. Brookmead's Charm
†St. Albans Actor's Eulah Sr2 224 Aug 679 29 5695 228
*¶St. Albans Actor's Honor Jr3 305 Aug 147 7 12191 562
s. Wildwood Actor's August D. Flying Hill Heart's Honor
†St. Albans Actor's Jurose Sr2 305 Aug 504 24 9008 422
s. Wildwood Actor's August D. St. Albans Valiant Jurose
†St. Albans Actor's Kathryn Jr2 305 Aug 282 17 8176 444
s. Wildwood Actor's August D. Valleywood Catherine
†St. Albans Actor's Lassie Girl Jr2 305 Aug 74 3 8047 383
s. Wildwood Actor's August D. Gipsy Lass of Edgewood
*¶St. Albans Actor's Mirth Jr3 305 Aug 237 13 9455 509
s. Wildwood Actor's August D. Brookmead's Mirth 2d
¶St. Albans Actor's V. A. Faith Jr2 305 Aug 200 10 7912 387
s. Wildwood Actor's August D. St. Albans Valiant A. Faith
*†St. Albans Blend's Holly Jr3 99 Aug 896 35 3645 158
s. Valor's Royal Blend D. St. Albans Count's Hollis
*†St. Albans Blend's Maybloom Jr3 118 Aug 898 33 4369 182
s. Valor's Royal Blend D. Pine Manor Maytime
¶St. Albans Glamour Mirth Jr2 267 June 406 19 5947 264
¶St. Albans Glamour's Zetta Jr2 95 Aug 1023 45 3562 166
s. McDonald Farms Glamour D. St. Albans Actor's Zettie
St. Albans Grandee Betts Sr2 365 Aug 214 11 11994 620
s. McDonald Farms Grandee D. Ramsey Creek Betsey
¶St. Albans Grandee Gilt Lady Jr2 103 Aug 877 35 3464 153
s. McDonald Farms Grandee D. Gilmore's Blossom
†St. Albans Grandee Grace Jr2 305 July 215 11 7401 385
s. McDonald Farms Grandee D. St. Albans Valor's Gracious
*¶St. Albans Grandee V. Hallie Jr3 225 Aug 1090 57 8591 466
*†St. Albans Grandee V Itchen Jr4 92 Aug 1382 50 4571 206
s. McDonald Farms Grandee D. St. Albans Valor's Itchen
*¶St. Albans Valiant Beauty S. Jr3 305 Aug 401 21 9630 453
s. Valleywood Valiant D. St. Albans Actor's Beauty Spot
*St. Albans Valiant Graceful Jr3 365 Aug 269 11 9883 372
s. Valleywood Valiant D. St. Albans Valor's Gracious
*†St. Albans Valiant Nella Jay Jr4 305 Aug 64 2 8073 332
s. Valleywood Valiant D. Valleywood Nella Jay 2d
*¶St. Albans Valiant Rex Baby 5 305 July 111 5 10788 542
s. Valleywood Valiant D. Fawndaway's Rexetta
*¶St. Albans Val Marquise 6 107 Aug 1442 68 5457 250
s. Valor's Fashion D. Fritzlyn Marquise

Sanitary Farm Dairies, Incorporated, Sanfadair Farm, White Bear Lake, Minn. ARHT

*†Autumn Daisy of Brookside 9 299 Aug 119 6 7764 332
s. Radisson's Commander D. Golden Ruby of Brookside
*Brigadier's Mina of Sanfadair 6 275 Aug 56 3 4660 229
s. Boulder Bridge Brigadier D. Wild Farms' Prince's Blanche
*¶Dolly's Dot of Metomen Jr3 186 Aug 974 53 8396 385
*¶Dora's Peach of Metomen Sr3 115 Aug 1246 59 5741 254
s. St. James Linda's Ripon D. Fannie's Dora of Metomen
¶Gem's Eva of Metomen Jr3 109 Aug 1314 63 5475 252
s. St. James Linda's Ripon D. Hope's Gem of Metomen
*†Sanfadair Alert's Eunice Jr4 97 Aug 720 31 2975 144
s. Kenfleur's Surrogate Alert D. Sanfadair Danny's Pansy
*†Sanfadair Danny's Agatha 5 305 Aug 261 15 8013 455
s. Highcroft Bell Buoy Danny D. Carrie of Asgard
†Sanfadair Danny's Chlotilde Jr3 283 Aug 124 9 6133 363
s. Highcroft Bell Buoy Danny D. Oakvale A. Phillis
*†Sanfadair Duke's Celeste Sr4 125 Aug 727 29 3991 177
s. Ridglydale Surrogate Duke D. Sylvana Greta
Sanfadair Steadfast's Gladiola Jr2 106 Aug 571 27 2385 119
s. Wethersfield Steadfast D. Sylvana Gladiola
†Sanfadair Steadfast's Judith Jr2 116 Aug 700 34 3108 150
s. Wethersfield Steadfast D. Sylvana Judith
*†Wild Farms' B.'s Gladys Sr3 305 Aug 328 23 8507 497
s. Boulder Bridge Brigadier D. Wild Farms' Prince's Belinda
Wild Farms' W.'s Hilma Jr2 365 Aug 114 7 8047 426
s. Boulder Bridge Woodman D. Wild Farm's Brigadier's Buelah

Sawin, Edith W., Shadblow Farm, Wakefield, R. I.

*Horse Shoe Adele 6 305 Sept 325 15 11439 497
s. Horse Shoe Rex's Courageous D. Horse Show Raider's Anita

Sawin, Melvin E., Shadblow Farm, Wakefield, R. I.

Bonny of Red Gables 5 341 Aug 626 32 8365 399
†Law-Will Mint Julip Sr4 199 Sept 783 36 6620 266
¶Shadie of Maple Shade 5 305 Aug 308 15 10199 458
s. Ladderlook Juno D. Lois of Maple Shade

§Schleigh, W. B., Golden Hill Farm, Martinsburg, W. Va. ARHT

†Golden Hill Betsy Ross Jr2 274 Aug 371 18 4810 216
†Golden Hill Honey Suckle Jr2 305 Aug 204 10 6484 324
s. Blakeford Mikado D. Woodside Hall Knollton Elsie
†Golden Hill Libby Lee Jr2 305 Aug 290 14 6057 317
s. Blakeford Mikado D. Woodside Hall Knollton Cosmos
†Golden Hill Sally Belle Sr3 305 Aug 213 12 7501 384
s. Woodside Hall Guard D. Woodside Hall Knollton Daystar
†Golden Hill Susie Jr2 212 Aug 554 28 4545 220
*†Groton House Levity's Karo Jr4 243 Aug 456 19 5948 294

§Schmid, John, La Honda, Calif. ARHT

*†Camellia of La Robleda 5 116 Aug 822 27 3937 145
s. Dreadnaught of La Robleda D. Marina of La Robleda
†Ceneraria of La Robleda Sr2 116 Aug 808 31 3825 133
s. Commando of La Robleda D. Begonia of La Robleda

§Schroeder, Carl C., Avalawn Farm, Bow, Wash. ARHT

*†Faithful of Avalawn 5 299 July 133 6 7527 346

Shore, Marie M., Shore Farm, Winston-Salem, N. C. ARHT

¶Fawn Maxim's Dimple 5 227 Sept 770 32 7752 339
King's Marvelous Sr4 287 Sept 800 36 10417 544
¶Uncle Sam's Dairy Maid 6 223 Sept 694 30 7110 274

§Showalter, C. D. M., Mikella Guernsey Farms, Roanoke, Va. ARHT

†Mikella's Model Cora Jr2 305 July 29 1 4083 204
S. Green Model Chieftain D. Mikella's Shamrock Queen
†Mikella's Model Dixie Jr2 305 Aug 424 23 6762 348
S. Green Model Chieftain D. Mikella's Dixie Queen

Slagle, A. B., Belmont View Farm, Franklin, N. C.

Belmont View Laddie's Pebble Jr2 165 Sept 645 32 4067 201
S. Riegeldale Emory's Laddie D. Fairlady of Belmont View
Belmont View Laddie's Pet Sr2 365 June 226 12 8546 453
S. Riegeldale Emory's Laddie D. Loretta of Belmont View
Belmont View Laddie's Rena Jr2 164 Sept 887 42 5992 252
S. Riegeldale Emory's Laddie D. Belmont View Mildred
Belmont View Lucinda 6 165 Sept 1064 50 7090 306
S. Alex of Belmont View D. Joy of Belmont View
Belmont View Lucky 6 324 Sept 377 24 7259 381
Belmont View Maggie 5 198 Sept 685 34 5794 265
Belmont View Margaret Jr4 304 Aug 409 22 7190 375
Belmont View Marge 5 229 Aug 869 38 7996 362
Belmont View Meg 5 268 Aug 771 35 8737 415
Belmont View Mona 5 295 Sept 737 30 11400 488
Belmont View Nannie Jr4 365 Aug 525 29 11316 550
S. Callie's Boy of Belmont View D. Myra of Pleasant Valley
Belmont View Nantuckett Sr4 232 Sept 590 30 6501 302
Belmont View Natalie Sr3 301 Sept 391 23 6971 378
Belmont View Ned's Nilita Sr3 283 Sept 533 26 7506 340
Belmont View Ned's Olma Jr3 187 Sept 666 36 5404 298
Belmont View Ned's Olympia Jr3 292 Sept 341 20 6730 346
Belmont View Ned's Omelia Jr3 214 Sept 513 27 4903 233
Belmont View Ned's Only Sr3 197 Sept 674 33 5947 271
Belmont View Ned's Ovation Sr3 122 Sept 1160 54 5481 244
S. Quail Roost King Ned D. Harmony of Belmont View
Belmont View Ned's Patriot Sr2 365 Aug 418 23 8663 477
S. Quail Roost King Ned D. Elena of Belmont View
Belmont View Ned's Peonie Jr2 165 Sept 713 34 5017 215
S. Quail Roost King Ned D. Dolly Madison of Belmont View
Belmont View Ned's Primrose Sr2 365 June 418 23 8291 435
S. Quail Roost King Ned D. Lily of Belmont View
Belmont View Nimble Sr4 105 Sept 851 40 3603 150
S. Callie's Boy of Belmont View D. Lily of Belmont View
Belmont View Nobie Sr4 304 Aug 503 28 7392 405
Belmont View Nola 5 152 Sept 1079 45 6882 260
S. Merrymaker of Garden Creek D. Kate of Belmont View
Belmont View Nymph Jr4 365 Sept 368 19 11182 596
S. Midnight of Belmont View D. Pet's Trixie Lee
Belmont View Omega Jr3 192 Sept 766 39 6405 314
Belmont View Orpha Sr3 140 Sept 1472 72 8275 351
S. Buttercup's Louise's King D. Belmont View Minnie
Belmont View Pallie Jr2 181 Sept 769 35 5373 237
S. Quail Roost King Ned D. May's Tallentina
Belmont View Pansy Sr2 179 Sept 753 37 5931 269
S. Quail Roost King Ned D. Birdie of Pleasant Valley
Belmont View Patsy Jr2 178 Sept 654 34 5176 258
S. Riegeldale Emory Laddie D. Lassie of Belmont View
Belmont View Pauline Jr2 163 Sept 718 32 4593 195
S. Quail Roost King Ned D. Joy of Belmont View
Belmont View Polly Jr2 214 Sept 743 40 6560 327
Belmont View Poppy Jr2 167 Sept 642 31 4168 205
S. Quail Roost King Ned D. Belmont View Lucinda
Belmont View Pride Sr3 147 Sept 599 32 4393 195
S. Merrymaker of Garden Creek D. Esther of Belmont View
Darlene of Garden Creek Jr4 112 Sept 940 45 4027 168
S. Prince Maxim's Big Boy D. Ben-Bow Dairymaid
Eleanor's Angeline 8 273 Sept 762 36 10695 438
Fairie of Belmont View 10 365 Aug 398 19 11072 558
S. Beauty's Laddie of Rock Spring D. Bettie Jane of Addington Farm
Freckles of Belmont View 10 162 Sept 1029 53 7410 369
S. Wanda's Sentry of Garden Creek D. Dairymaid of Belmont View
Gay Fairfax Patsy 8 242 Sept 1571 62 14057 571
Gay Venus 9 241 Sept 486 31 6566 324
Goldie of Belmont View 9 127 Sept 990 46 5292 247
S. Wanda's Sentry of Garden Creek D. Darling of Belmont View
Harriet of Belmont View 8 262 Sept 642 33 7950 373
Hazel of Belmont View 9 96 Sept 1382 57 4564 177
S. Wanda's Sentry of Garden Creek D. Diana of Belmont View
Highboy's Boss' Queen 10 365 Sept 348 17 11149 548
S. Yeoman's Highboy D. Boss' Venus
Hilda of Belmont View 8 273 Sept 585 29 8535 416
Hopeful of Belmont View 8 273 Sept 512 25 7701 349
Issaqueena Emory's Mellie Sr3 350 Sept 154 11 6396 345
Issaqueena Mary Theryl 6 182 Sept 689 38 6865 311
Issaqueena Master's Hollane 6 159 Sept 616 32 4319 204
S. Clear Springs' Master Pat D. Rockingham Hollimoon
Issaqueena Master's Rose Jr4 292 Sept 344 22 6554 361
Issaqueena Maxim Ideal 6 130 Sept 991 39 5343 207
S. Riegeldale Illustrious Maxim D. Issaqueena Queen
*Issaqueena Ruby 10 123 Aug 1047 46 4619 211
S. Sir Max of Garden Creek D. Sparkling Buttercup
Issaqueena Ruby Eulalia 6 259 Sept 569 31 7892 430
Joy of Belmont View 8 206 Sept 522 25 5457 244
Juanita of Belmont View 7 92 Sept 810 32 3044 130
S. Edward of Belmont View D. Patricia of Belmont View
King's Dolly Ann Sr4 365 Sept 64 3 7956 365
S. Floral's King of Grassy Grove D. Warrior's Gay Dot
King's Whitelady Sr4 322 Sept 350 20 6849 355
Lassie of Belmont View 6 289 Sept 343 16 7575 333
May's Tallentina 9 331 Sept 765 31 12974 586
Nancy of Belmont View Sr4 302 Sept 348 19 6366 311
Naomi's Delight of Belmont View 12 296 Sept 380 20 8479 438
P. V. Sensation Constance Sr3 122 Sept 941 45 4480 203
S. Riegeldale Maxim Sensation D. Constance of Belmont View
Patricia of Belmont View 9 105 Sept 1249 43 4985 195
S. Wanda's Sentry of Garden Creek D. Clarabelle of Belmont View
Warrior's Gay Dot 8 294 Sept 485 21 8028 339
Yeoman's Pansy's Donna Sr2 122 Sept 844 37 4158 165
S. Maxim's Yeoman of Grassy Grove D. Highboy's Pansy

Smith, Nelson H., Steele Hill Farm, Laconia, N. H. ARHT

¶Redwood Bluebell Jr3 305 Aug 50 2 9600 455
S. Langwater Man O'War D. Falconridge Colonial's Dot
¶Steele Hill Butternut Sr2 305 Aug 262 13 9391 417
S. Lincoln St. Nicholas D. Steele Hill Butterball
†Steele Hill Eclipse Sr2 98 May 624 34 2107 103
S. Steele Hill Foremost Atlas D. Ken Dawn
¶Steele Hill Faunus Jr2 240 Aug 857 48 8851 442
S. Steele Hill Foremost Atlas D. Catamount Maggie
*¶Steele Hill Margie Jr4 305 July 208 10 9684 504
S. Lincoln St. Nicholas D. Catamount Maggie
*¶Steele Hill Opal 6 305 Aug 22 1 9320 518
S. Lincoln Crusader D. Margie of Emerald

Smock, Kenneth, KenVer Farm, Noblesville, Ind. ARHT

Cherub's KenVer Fortune Jr2 365 July 222 11 10111 501
S. King's Cherub of Normandy D. Kenfleur's Dicta Marcella
Ken Ver Wonder's Doris Jr2 139 Aug 946 39 4791 220
S. Pine Manor King's Wonder D. Shona Doris
Ken Ver Wonder's Judy Sr2 108 Aug 947 41 3661 164
S. Pine Manor King's Wonder D. Colonel's Judy of Valdahon
Major's Ken Ver Lynn Jr2 365 July 55 3 9751 505
S. Coldspring's Romulus Major D. Murray's Lady Lynn

Smock, Kenneth, Mr. & Mrs., KenVer Farm, Noblesville, Ind. ARHT

Flying Horse Select's Lute Jr2 189 Aug 741 38 5630 327

§Snyder, John A. & Shoemaker, Robert W., Meadow Brook Hills, Huntington, Ind. ARHT

†Meadow Brook Hills Bess Sr3 139 Aug 867 39 4575 199
S. Golden Grange Rosemere D. Meadow Brook Hills Beauty
†Meadow Brook Hills Damsel Sr2 305 Aug 119 6 7776 387
S. Eagle Valley's Pride D. Meadow Brook Hills Daisy
Meadow Brook Hills Kate Jr4 282 Aug 795 42 9534 487
†Meadow Brook Hills Princess 5 179 Aug 586 30 4762 231
S. Golden Grange Rosemere D. Duchess of Meadow Brook Hills
†Meadow Brook Hills Rose Sr4 123 Aug 796 40 3702 173
S. Golden Grange Rosemere D. Beth of Meadow Brook Hills

Spielman, C. J., Pleasant Grove Farm, Boring, Md.

†Barbian Milaine Sr2 294 Aug 587 27 7799 357
†Churn Creek's Bonita Jr3 184 Aug 714 35 5449 256
S. Riveredge Alert's Admiral D. Flying Hill Royal Bonita

Stephenson, James T., Hoosiermead Farm, Danville, Ind. ARHT

*Cesor Noble's Bonnet 7 173 Aug 1219 54 7651 353
Hoosiermead Kathryn Sr4 188 Aug 1202 46 8634 356
Hoosiermead Maxim Virgie Jr3 106 Aug 872 35 3271 141
S. Cesor Hoosier Maxim D. Elcoza Virgie

§Stevens, J. P., Jr., Quaker Hill Farm, South Plainfield, N. J. ARHT

†Kilmac Leader's Eve Jr3 305 Aug 432 21 6824 347
S. Kilmac Leader D. Kilmac Monarch's Eve 2d
†Quinton Stock Farm's Bessie Jr2 305 Aug 487 31 6639 344
S. Riegeldale Ben's Taxpayer D. Majesty's Golden Countess

§Stewart, E. A., Twin Lakes Farm, North Lawrence, Ohio. ARHT

*†Maradea Preeminent Queen 6 193 Aug 882 38 6497 286
*†Twin Lakes Honeysuckle Sr4 198 Aug 782 40 6807 313
*†Twin Lakes Louise 6 96 Aug 1024 38 3617 148
S. Chedco Holliston D. Diana of Manor Hill
†Twin Lakes Virginia Sr3 248 Aug 436 19 6178 303

§Stewart, J. H., Badoja Farm, Dalton, Ohio. ARHT

†Badoja Beulah Jr2 305 Aug 334 14 7517 333
S. Langwater Brutus D. Badoja Hedwick
*†Badoja Blanche Sr3 112 Aug 1041 41 4206 171
S. Langwater Brutus D. Badoja Holly
*†Badoja Elaine's Charlotte Sr3 305 Aug 364 20 7163 356
S. Charlescote Pancho D. Marilea Elaine
*†Badoja Happy Girl 5 113 Aug 1158 50 4635 213
S. Brownlea Horatius D. Badoja Inabelle
*†Imp. Primrose IV. of Kingswood 10 285 Aug 495 23 8153 374
S. Coutanchez Benefactor D. Imp. Primrose of Kingswood

§Stiles, Charles H., Greenacre Farms, Moira, N. Y.

†Greenacres Monterey Sr2 305 July 122 6 7224 325
S. McDonald Farms Excelsior D. Greenacres Montana

§Stiles, Charles H. & H. Lyndon, Greenacre Farms, Moira, N. Y.

Greenacres After All Jr2 365 Aug 648 36 9855 507
S. McDonald Farms Excelsior D. Trigables Ada
Greenacres Bianchi Sr2 365 Aug 356 17 10693 489
S. Greenacres Ultra Joe D. Greenacres Bountifull
Greenacres Completion Sr2 365 Aug 334 17 8143 407
S. Greenacres Ultra Joe D. Greenacres Consequence
†Greenacres Rangoon Jr2 305 July 129 5 8704 356
S. Greenacres Ultra Joe D. Greenacres Rhapsody
†Greenacres Reveille Sr3 305 Aug 54 2 10462 458
S. Greenacres Ultra Joe D. Greenacres Rondelay
†Greenacres Wonder Jr3 92 Aug 1114 41 3547 145
S. McDonald Farms Excelsior D. Golden Ranger's Lassie

§Stine, Claire L., "Blossomdale," Goshen, Ind. ARHT

*†Blossomdale Supreme's Glorious Jr4 305 May 537 28 8858 435
S. Pine Manor Crown Supreme D. Blossomdale Christmas Dainty

Stine, V. L., "Blossomdale," Goshen, Ind. ARHT

*†Blossomdale Supreme's Hopeful Jr3 294 June 723 31 8362 372

§Stine, V. L., Mr. & Mrs., "Blossomdale," Goshen, Ind. ARHT

†Johanna Rose's Pat 6 114 July 1329 54 5122 217
S. Pine Manor Royal Paragon D. Rose of Longyear Farm
*†Silver Spring Supreme Princess 5 92 July 933 42 3069 135
S. Pine Manor Crown Supreme D. Invercroft Forester's Princess

§Stockdale, Paul R., Riso Rivo Farm, Veedersburg, Ind. ARHT

†Stockdale's King's Easter Sr2 201 May 678 32 5168 247

§Strayer, Deloris L., Rockbottom Farm, Bellevue, Ohio. ARHT

†Rockbottom Plato's Lotty Jr2 97 Aug 884 37 2882 123
S. Sun-Blest Farms Plato D. Rockbottom S. Linda

§Street, Harold P., Farm Fields, Wytheville, Va. ARHT

†Forge Hill Janred Jr4 305 Aug 246 12 7365 319
S. Tarbell Farms Royal Jan D. Forge Hill Budred

Stroud, L. E., Sunshine Farm, Great Falls, S. C. ARHT

Cesor Maxim's Edith Jr3 187 Aug 1053 47 7084 344
Sunshine's Lucky Dolly 5 243 Aug 1075 53 9781 450
S. Quail Roost Lucky King D. Dolly of Bachelor's Retreat
Sunshine's Lucky Laurie Jr4 365 Nov 344 19 13995 695
S. Quail Roost Lucky King D. Sunshine's Maxim Lady
†Sunshine's Lucky Ruby Sr2 305 July 36 1 6371 297
S. Quail Roost Lucky King D. Golden Glow Rhoda

Sunshine's Lucky Suzan Jr4 240 Aug 1111 57 9606 483
S. Quail Roost Lucky King D. Sunshine's Maxim Easter
¶Sunshine's Maxim Diamond 6 240 Aug 1186 55 10599 515
S. Clear Spring's Maxim D. Sunshine's Diamond Queen
Sunshine's Maxim Lilac 5 263 Aug 940 58 9483 524
¶Sunshine's Maxim Marigold 7 112 Aug 1197 65 4646 228
S. Clear Spring's Maxim D. Sunshine's Marigold
†Sunshine's Maxmary 5 305 Aug 17 1 7167 400
S. Clear Spring's Maxim D. Sunshine's Actor's Mary

Stuber, Walter J., Stuberdale Farm, Newtown, Pa.

*¶Glenburnie Presto's Charm 5 111 Aug 1528 68 6004 279
S. Glenburnie Presto D. Valleywood Charm

§Swendson, E. A., Beulah Lane Farm, Lake Beulah, Wis. ARHT

*†Beulah Lane Maxim's Julie Sr3 174 Aug 757 34 5216 234
S. Maxim's La Noce Steadfast D. Kenmoor Ye Ksa Joan

Tanis, Jacob, Ideal Guernsey Farms, Augusta, N. J. ARHT

*¶Belle of Rural Home Jr4 255 Oct 904 54 11297 595
*¶Betina of Jelloway Farm 6 223 Oct 1228 61 11106 506
Betsy's Honey of Rural Home Jr3 320 Oct 781 38 12027 549
Dot of Kurtzlyn Farms Jr3 365 Oct 573 29 13221 625
S. Green Crest Sunny Duke D. Critchland Lady Kate
¶Elm Glade Wana 5 232 Oct 1110 54 9110 403
¶Genevieve's Dawn Sr4 305 Sept 240 12 9065 408
S. Keene of Cappeldale D. Queen's Dorothy Genevieve
Gwenwilmar Shirly Jr4 365 Sept 663 34 12992 572
S. Gwenwilmar Prince D. Indian Sue
¶Ideal's Beacon's Hazel Jr2 141 Oct 678 31 3759 156
S. Ideal's Beacon D. Ideal's Regal's Hazel
¶Ideal's Beacon's Martha Jr2 206 Oct 855 39 6982 284
¶Ideal's Beacon's Nancy Jr2 289 Oct 785 42 8741 436
¶Ideal's Beacon's Queen Jr2 193 Oct 1093 49 7349 305
¶Ideal's Beacon's Villa Jr2 221 Oct 1217 58 9892 416
¶Ideal's Champ's Nancyette Jr2 130 Oct 516 31 3038 165
S. Ideal's Champ D. Ideal's L. D.'s Nancy
Ideal's Champ's Rose Bud Jr2 365 Oct 485 33 9078 543
S. Ideal's Champ D. Rayland's Rose Bud
¶Ideal's Champ's Star Sr2 258 Oct 949 53 9221 486
¶Ideal's Chief's Betty Jr2 298 Oct 733 33 8124 372
¶Ideal's Chief's Charity Jr3 115 Oct 971 60 4220 232
S. Ideal's Chief D. Ideal's Gay Boy's Charity
Ideal's Chief's Daisy Jr2 365 Oct 153 8 6213 318
S. Ideal's Chief D. Bloom's Daisy
*¶Ideal's Chief's Golden Lee Jr3 192 Oct 869 51 6728 380
¶Ideal's Chief's Herada Jr2 283 Oct 644 35 8560 431
*¶Ideal's Chief's Kathleen Sr3 92 Oct 1164 56 3763 185
S. Ideal's Chief D. Ideal's Nonpareil's Kathleen
¶Ideal's Chief's Martha D. Jr2 279 Oct 750 42 8556 455
¶Ideal's Chief's Pearlette Jr2 219 Oct 976 55 8191 408
Ideal's Clarion's Bonny Jr2 365 Oct 414 19 11727 530
S. Ideal's Clarion D. Ideal's Peter's Bonny
Ideal's Clarion's Cherry Jr2 362 Oct 894 47 11496 521
¶Ideal's Clarion's Cherry Queen Jr2 140 Oct 623 29 3372 140
S. Ideal's Clarion D. Ideal's Cherry Queen
¶Ideal's Clarion's Dell Jr2 123 Oct 935 42 4168 168
S. Ideal's Clarion D. Ideal's Gardenius' Dell
Ideal's Clarion's Emeranda Jr2 331 Oct 739 39 9440 458
Ideal's Clarion's Ida Jr2 365 Oct 275 16 8181 424
S. Ideal's Clarion D. Ideal's Risbecq's Ida
¶Ideal's Clarion's Ida Jan Jr2 112 Oct 614 33 2635 129
S. Ideal's Clarion D. Ideal's Jewel's Ida
¶Ideal's Clarion's Netoria Jr2 132 Oct 762 41 3605 166
S. Ideal's Clarion D. Ideal's Gay Boy's Netoria
¶Ideal's Clarion's Rosie Jr2 234 Oct 437 26 4690 251
¶Ideal's Clarion's Sophie Jr2 298 Oct 646 30 8742 392
¶Ideal's Clarion's Wild Rose Jr2 305 Aug 332 17 8263 388
S. Ideal's Clarion D. Ideal's Nonpareil's Wild Rose
¶Ideal's Commander's Cherine Jr2 236 Oct 657 29 7344 304
¶Ideal's Commander's Pauline Jr2 98 Oct 1006 49 3415 153
S. Ideal's Commander D. Ideal's Satellite's Pauline
¶Ideal's Dairy Boy's Polly Sr2 305 Oct 190 11 7672 458
S. Ideal's Dairy Boy D. Ideal's Edward's Polly
Ideal's Dairy Boy's Violet Jr2 365 Oct 316 16 9575 484
S. Ideal's Dairy Boy D. Ideal's Edward's Violet
*Ideal's Daisy Lass 6 363 Oct 997 51 15271 725
*¶Ideal's Dictator's Day Jr3 267 Oct 983 44 11530 498
*Ideal's Dictator's Eleneo Sr4 331 Oct 1059 68 15940 875
Ideal's Dictator's Marg Jr2 365 Oct 172 8 12400 562
S. Florham Seven Oaks Dictator D. Springdale Po Margerie
Ideal's Dictator's Starlet Sr3 338 Oct 541 30 10685 526
*Ideal's Edward's Fanny Lee 5 312 Oct 879 53 13963 697
Ideal's Edward's Reanna 5 355 Sept 106 4 12673 575
S. Ideal's King Edward D. Ideal's Emperor's Reanna
*Ideal's Gardenius' Arvella Sr3 359 Oct 488 25 12348 576
Ideal's Gardenius' Bea Sr2 319 Oct 992 50 12263 569
*¶Ideal's Gardenius' Bea Lee Jr4 141 Oct 1117 58 6192 284
S. Langwater Gardenius D. Pine Bluff Bea
Ideal's Gardenius' Bell Jr3 357 Oct 388 20 11338 455
*Ideal's Gardenius' Cherine Sr4 184 Oct 1382 66 10026 442
¶Ideal's Gardenius' Fair Maiden Jr2 92 Oct 1084 49 3252 138
S. Langwater Gardenius D. Ideal's Duke's Fair Maiden
*Ideal's Gardenius' Golda Jr3 338 Oct 913 51 13670 683
Ideal's Gardenius' Gypsie Sr2 354 Oct 548 27 8197 366
*¶Ideal's Gardenius' Ida Sr4 214 Oct 795 39 7948 350
¶Ideal's Gardenius' Lady Jane Jr4 141 Oct 1056 52 5709 261
S. Langwater Gardenius D. Ideal's Grand Duke's Lady Jane
*¶Ideal's Gardenius' La Ruby 5 305 Oct 231 11 16344 754
S. Langwater Gardenius D. Ideal's Golden Rufus's La Ruby
¶Ideal's Gardenius' Maid Sr3 291 Oct 766 41 11481 539
Ideal's Gardenius' Mary Lee 5 365 Sept 252 12 12606 579
S. Langwater Gardenius D. Mary of Rural Home
Ideal's Gardenius' Rosa Sr2 365 Sept 65 3 5530 285
S. Langwater Gardenius D. Ideal's Peter's Rose
¶Ideal's Gardenius' Rosetta Jr2 304 Oct 822 43 10250 469
¶Ideal's Gleeful Daphne Jr2 209 Oct 861 44 6792 289
¶Ideal's Hopeful's Bella 5 255 Oct 644 34 7035 339
*¶Ideal's Hopeful's Fair Maiden Jr4 295 Oct 845 48 10036 532
Ideal's Hopeful's Jessie 6 183 Oct 769 46 5766 322
¶Ideal's Hopeful's Katydid 7 136 Oct 987 46 4977 238
S. Ideal's Gardenius Florillon D. Ideal's Grand Duke's Kate
¶Ideal's Hopeful's Lucy 6 305 Sept 59 2 10362 481
S. Ideal's Gardenius Florillon D. Ideal's Rex's Lucy
¶Ideal's Hopeful's Sally 7 134 Oct 1037 53 5187 249
S. Ideal's Gardenius Florillon D. Ideal's Supreme's Sally
¶Ideal's Hopeful's Sally Jane 5 266 Oct 897 47 10523 485
*Ideal's Jewel's Donta 5 365 Sept 484 26 12068 612
S. Ideal's Jewel's Gardenius D. Ideal's Prince Clover's Donta
*Ideal's Jewel's Fanny Glen 6 344 Oct 971 56 15677 841
*Ideal's Jewel's Loetta 5 365 Sept 794 43 19646 1050
S. Ideal's Jewel's Gardenius D. Ideal's Prince's Loetta
¶Ideal's Jewel's Starlight 7 150 Oct 1305 79 7875 418
S. Ideal's Jewel's Gardenius D. Ideal's Prince's Starlight
¶Ideal's King George's Cherub 5 123 Oct 1259 63 5281 269
S. Ideal's King George D. Ideal's Gardenius' Cherub
*¶Ideal's King George's Risbecq 6 232 Oct 1178 70 11786 609
¶Ideal's L. D.'s Bet 5 241 Oct 1062 59 10524 530
Ideal's L. D.'s Ella Lee Jr2 365 Sept 491 23 9405 471
S. Ideal's Lettie's Duke D. Ideal's Gardenius' Ella Lee
*Ideal's L. D.'s Kate Sr4 172 Oct 1346 60 8659 377
S. Ideal's Lettie's Duke D. Ideal's Richmond Kate
Ideal's L. D.'s Lady Jr2 365 Oct 315 17 9478 492
S. Ideal's Lettie's Duke D. Ideal's Satellite's Lady
¶Ideal's L. D.'s Lady Beauty Jr2 305 Sept 262 15 7790 464
S. Ideal's Lettie's Duke D. Ideal's Netoria's Lady Beauty
*¶Ideal's L. D.'s Pearlette Sr3 265 Oct 1278 64 13361 641
Ideal's L. D.'s Starlet Sr4 289 Oct 1318 63 13860 653
¶Ideal's Lilly Jane Jr2 140 Oct 582 30 3958 188
S. O-Kay Triumph's Corking D. Lilly Alfa Jane
¶Ideal's Netoria's Lady Beauty 6 144 Oct 879 46 4647 226
S. Ideal's Netoria's Gardenius D. Pine Bluff Lady Beauty
¶Ideal's Netoria's Maggie Sr2 301 Oct 835 43 9455 474
¶Ideal's Noranda's Arvella Jr4 270 Oct 932 58 9799 528
*¶Ideal's Noranda's Carrie Jr3 289 Oct 1108 58 13715 637
Ideal's Noranda's Cora Jr2 365 Sept 785 37 10909 489
S. Ideal's Susie's Noranda D. Ideal's Prince's Cora
Ideal's Noranda's Elen Sr2 365 Oct 338 18 8153 389
S. Ideal's Susie's Noranda D. Ideal's Jewel's Elen
Ideal's Noranda's Gay Girl Jr3 364 Oct 728 34 14434 615
¶Ideal's Noranda's Kate Jr4 305 Oct 137 6 10174 510
S. Ideal's Susie's Noranda D. Ideal's Satellite's Kate
Ideal's Noranda's Netoria Jr2 365 Sept 218 14 8666 532
S. Ideal's Susie's Noranda D. Ideal's Satellite's Netoria
Ideal's Peter's Betty May Sr3 365 Sept 880 44 18965 859
S. Ideal's Fanny Sheen's Peter D. Ideal's King George's Betty May
Ideal's Peter's Bonny Jr4 365 Aug 692 33 13692 681
S. Ideal's Fanny Sheen's Peter D. Bonny of Maple Hill Farm
*¶Ideal's Peter's La Ruby Sr3 304 Oct 585 31 11539 501
¶Ideal's Peter's Lucille Jr4 123 Oct 1000 47 5135 244
S. Ideal's Fanny Sheen's Peter D. Ideal's Rufus' Lucille
*¶Ideal's Peter's May Jewel Jr4 141 Oct 1634 84 8583 406
S. Ideal's Fanny Sheen's Peter D. Ideal's Satellite's May Jewel
*¶Ideal's Peter's Miriam Jr4 278 Oct 1087 60 14326 721
¶Ideal's Poxie Dot Jr2 123 Oct 635 35 3113 159
S. Raemelton Regent D. Searchlight's Poxie Dot
¶Ideal's Prestige's Lassie Jr2 148 Oct 967 51 5031 249
S. Ideal's Prestige D. Royal's Lassie Dill
¶Ideal's Risbecq's Arvella Sr4 265 Oct 572 26 9254 369
Ideal's Risbecq's Betty Butter Jr3 335 Oct 775 43 10982 542
¶Ideal's Risbecq's Cherie Jr4 265 Oct 1005 54 10991 533
*Ideal's Risbecq's Daymaid Sr4 365 Oct 639 33 14110 653
S. Ideal's Risbecq's Gardenius D. Ideal's Gardenius' Daymaid
Ideal's Risbecq's Dot Jr2 365 Oct 366 20 10760 559
S. Ideal's Risbecq's Gardenius D. Ideal's Grand Duke's Dot
¶Ideal's Risbecq's Duke's May Jr3 304 Oct 415 23 9941 488
Ideal's Risbecq's Eiletta Jr2 365 Oct 287 20 9003 527
S. Ideal's Risbecq's Gardenius D. Ideal's Satellite's Eiletta
Ideal's Risbecq's Janice Jr4 365 Sept 418 26 12537 690
S. Ideal's Risbecq's Gardenius D. Ideal's L. D.'s Janice
Ideal's Risbecq's Lass Jr2 365 Oct 293 16 9675 512
S. Ideal's Risbecq's Gardenius D. Knight's Lassie of Fairview
Ideal's Risbecq's Myrna Jr2 362 Oct 663 42 9476 469
Ideal's Risbecq's Netoria Sr4 331 Oct 800 46 11601 636
¶Ideal's Risbecq's Sally Jr4 116 Oct 1176 55 5394 254
S. Ideal's Risbecq's Gardenius D. Ideal's King George's Sally
¶Ideal's Rose Jewel's Rose Sr3 277 Oct 936 48 11637 536
¶Ideal's Rose Lyn Jr2 98 Oct 1137 58 3660 172
S. Lybarger's Vaillant Valor D. Rose Lyn Iola
¶Ideal's Sally Jane Jr2 136 Oct 847 47 4345 220
S. Avalon Crescent's Noble King D. Sally Jane of Rural Home
*¶Ideal's Satellite's Eve Sr4 192 Oct 1096 48 8961 362
*¶Ideal Satellite's Fawn 10 295 Oct 487 31 8979 510
*¶Ideal's Satellite's Katydid 5 92 Oct 1064 58 3678 184
S. Langwater Satellite D. Coventry Richmond Kate
*¶Ideal's Satellite's Maybelline 6 116 Oct 1742 83 7150 332
S. Langwater Satellite D. Delhaven Maybell
¶Ideal's Satellite's Myrtle Sr4 260 Oct 526 27 7486 357
*¶Ideal's Satellite's Susie 6 305 Sept 262 15 13267 711
S. Langwater Satellite D. Ideal's Emperor's Susie
¶Ideal's Senator's Fair Maiden Jr2 223 Oct 930 50 7718 362
¶Ideal's Senator's Fanny Glen Jr2 298 Oct 881 48 9988 524
S. Ideal's Senator Lad D. Ideal's Jewel's Fanny Glen
¶Ideal's Senator's Ida Jr2 221 Oct 1150 53 8963 371
*Ideal's Senator's Marie 12 347 Oct 1125 46 20155 815
¶Ideal's Senator's May Star Jr2 233 Oct 945 43 9372 402
¶Ideal's Senator's Miriam Jr2 214 Oct 1150 60 9191 447
Ideal's Senator's Susie Jr2 365 Oct 491 27 13005 663
S. Ideal's Senator Lad D. Ideal's Satellite's Susie
¶Ideal's Senator's Verda Jr2 192 Oct 936 53 6992 340
Ideal's Sheik's Dawn 5 321 Oct 641 31 11693 555
¶Ideal's Strongard's Favor 5 214 Oct 1049 55 9411 470
¶Ideal's Strongard's Girlie Jr3 305 Oct 262 12 11553 507
S. Ideal's Strongheart Gardenius D. Ideal's Hopeful's Girlie
¶Ideal's Strongard's Gyppie Sr3 301 Oct 796 46 11950 609
Ideal's Strongard's Ida Sr3 329 Oct 675 39 11213 540
¶Ideal's Strongard's Nellie 6 204 Oct 982 47 8409 371
Ideal's Supreme's B. Butter Jr2 365 Oct 255 18 8352 492
S. Ideal's Supreme D. Betty's Butter of Elm Glade
†Ideal's Supreme's Golda Sr3 280 Oct 521 34 8866 488
Ideal's Supreme's Goldie Jr2 318 Oct 835 48 11058 563
¶Ideal's Supreme's Graceful Jr4 132 Oct 930 52 4558 221
S. Ideal's Supreme D. Ideal's Netoria's Graceful
Ideal's Supreme's Lady Beauty Jr3 365 Oct 123 8 12367 703
S. Ideal's Supreme D. Ideal's Netoria's Lady Beauty
¶Ideal's Supreme's Netoria Jr2 232 Oct 1237 67 10808 520
¶Ideal's Velvet Jr2 192 Oct 919 55 6118 325
*Jobetty's Ruthanna 6 365 Sept 618 34 12266 626
S. Governor of Grassy Grove D. Jobetty's Regina
*Leafy-Alfa Allice 6 350 Oct 820 46 11881 599
*¶Lincoln Way Africander's Rosa 7 106 Oct 1016 55 4140 205
S. Maple Lane Ultra Africander D. Lincoln Way King's Rose 4th
*Lincoln Way Afrirouge 6 363 Oct 861 46 14818 718
¶Lucy's Jane of Spring Walk 5 298 Oct 973 59 11887 721
Lulu Bell of Rural Home Jr3 330 Oct 948 52 12274 642
*Maradea Preeminent Fannie 5 365 Oct 853 46 17043 772
S. Raemelton Triumph Preeminent D. Maradea Orphan Fannie
*¶Mary-Belle of Spreading Elm Jr4 283 Oct 1120 60 12907 637
*¶Prince's Abbie of Cowham Farm Jr4 207 Oct 1216 52 10674 431

*Rayland's Rosalee 6 365 June 238 13 12070 635
S. Richel Rex D. Rayland's Rose Bud
*Royal Lily of Spring Dale 7 191 Oct 1175 70 9626 478
*¶Searchlight's Bonnie Jean 7 221 Oct 1318 61 11673 501
*¶Searchlight's Queen Lady 5 258 Oct 866 46 11673 533
*Summitstead's Nell 7 196 Oct 1050 52 8878 397
*¶Sunny View's Opal Mable Sr4 225 Oct 717 37 9306 421
Triumph's Princess 7 365 Oct 77 3 13453 502
S. Langwater Triumph D. Princess's Valentine
*Ultra May Rose's Dolly G. 9 361 Oct 757 36 15479 625
¶Welcome Lane's Betty Lue Jr4 232 Oct 1399 75 13181 606
¶Welcome Lane's Lenoa Sr3 269 Oct 451 21 8716 438
*¶Welcome Lane's Mae Sr4 284 Oct 934 57 11872 626
¶Welcome Lane's Mary 5 123 Oct 1777 93 7518 365
S. Lybarger's Searchlight D. Willow Brook's Pinkie
*¶Welcome Lane's Nina Jr4 266 Oct 969 54 11890 600
*¶Wyebrook Rose Louise 10 158 Oct 1102 52 6424 285
S. Coronation Rose King D. Wyebrook Elegance

Tanis, Jacob, Jr., Ideal Guernsey Farms, Augusta, N. J. ARHT
¶Ideal's Clarion's Jane Jr2 123 Oct 946 44 3945 179
S. Ideal's Clarion D. Ideal's Hopeful's Jane

Tanis, John, Ideal Guernsey Farms, Augusta, N. J. ARHT
Ideal's Edward's Wilma Jr2 365 Oct 417 27 13042 749
S. Ideal's King Edward D. Ideal's Satellite's Fanny
*Ideal's Strongard's Fanny Sr3 363 Oct 487 25 13608 683

Tarbell, Gage E., Est., Tarbell Guernsey Farms, Smithville Flats, N. Y.
†Tarbell Bright Hildegarde Sr2 117 Aug 920 33 3982 155
S. Antietam Bright Lad D. Tarbell Farms Peerless Hilda
†Tarbell Bright Karen Jr2 99 Aug 984 42 3269 145
S. Antietam Bright Lad D. Tarbell Farms Peerless Karen
†Tarbell Bright Letitia Jr2 305 Aug 74 4 9439 508
S. Antietam Bright Lad D. Tarbell Peerless Letitia
†Tarbell Bright Prue Jr2 305 Aug 345 20 7750 392
S. Antietam Bright Lad D. Tarbell Proud Prue
†Tarbell Bright Radiance Sr2 305 Aug 579 29 7672 352
S. Antietam Bright Lad D. Tarbell Farms Noble Rachael
Tarbell Bright Val Jr2 365 Aug 374 23 8761 405
S. Antietam Bright Lad D. Tarbell Farms Peerless Val
†Tarbell Gay Clovita Jr2 113 Aug 730 31 3094 115
S. Leader's Hi Boy of Gypsumview D. Tarbell Farms Radiant Clovita
*Tarbell Loyal Harriet Sr3 347 Aug 966 57 13509 743
†Tarbell Peerless Estrella Jr2 305 Aug 639 30 8084 399
S. Foremost Peacemaker D. Tarbell Farms Royal Esther
†Tarbell Peerless Florinda Jr2 305 Aug 288 14 7883 372
S. Foremost Peacemaker D. Tarbell Farms Royal Flora
*¶Tarbell Peerless Larch Sr3 286 Aug 969 39 12852 609
†Tarbell Peerless Reverie Jr2 305 Aug 727 34 9806 449
S. Foremost Peacemaker D. Tarbell Farms Ultra Rowena
†Tarbell Peerless Royalenda Sr2 94 Aug 1191 58 3759 176
S. Foremost Peacemaker D. Tarbell Farms Royal Lenda
†Tarbell Peerless Ruby Jr3 305 Aug 85 5 8104 394
S. Foremost Peacemaker D. Tarbell Farms Royal Rowena
Tarbell Peerless Sue Eloise Sr2 365 Aug 333 21 7906 433
S. Foremost Peacemaker D. Tarbell Farms Sue Eloise
Tarbell Radiant Elodie Sr2 365 Aug 34 1 9929 427
S. Tarbell Farms Noble Leader D. Tarbell Farms Peerless Elodie
†Tarbell Radiant Leila Sr4 99 Aug 852 36 3304 141
S. Tarbell Farms Noble Leader D. Tarbell Farms Merry Leila
Tarbell Radiant Mabelle Sr3 330 Aug 410 21 8099 376
*†Tarbell Radiant Pride Sr4 305 Aug 326 14 10561 444
S. Tarbell Farms Noble Leader D. Tarbell Farms Peerless Pride
†Tarbell Regal Nona Sr3 305 Aug 662 30 8877 408
S. Tarbell Farms Peerless Royal D. Tarbell Farms Royal Nora

§Teer, Nello L., Company, Woodland Terrace Farms, Durham, N. C. ARHT
†Woodland Terrace Primax Poll Jr2 101 Aug 795 32 2700 112
S. Quail Roost Celeste's Primax D. Quail Roost Lucky Poll

§Thomas, H. M. & Sons, Lincoln Ridge Farm, Convoy, Ohio. ARHT
†East Tully Sylvia Jr2 115 Aug 816 37 3624 167
S. Foremost Philosopher D. Patty of East Tully

Thornburg, T. R., Cedar Point Farm, Chestertown, Md. ARHT
¶Cedar Point Ella May Jr3 105 Aug 1164 52 4772 198
S. Florenzo of Cedar Point D. Helena of Cedar Point

§Thorncroft Company, The, Thorncroft Farm, Wicomico Church, Va. ARHT
†Friendship B. Blanche Sr3 114 Aug 822 37 3674 160
S. McDonald Farms Brigadier D. Friendship V. C. E. Blossom

Thornton, R. Udell, High Hill Farm, North Dartmouth, Mass.
High Hill Foam Jr2 230 Aug 578 30 6938 329
S. Argilla Furlough D. Argilla Monitor's Columbine

Timmins, George H., Greenway Farm, Ware, Mass. ARHT
*County Belle of Ware 6 365 Oct 142 8 16983 806
S. Green Meads Prospect D. Annabelle of Ware
Greenway County Bloom Sr2 298 Sept 1075 60 11211 561
Greenway County Flashlight Sr2 365 Sept 298 20 10071 537
S. Green Meads Prospect D. Rex's Spotlight of Ware
*Greenway County Jollity 5 109 Sept 1474 56 5212 193
S. Green Meads Prospect D. Rex's Joy of Ware
Greenway County Senorita Sr2 345 Sept 962 49 13246 598
Greenway Queen Bess Sr2 269 Sept 915 51 9076 473
Greenway Queen of Joy Sr2 365 Sept 493 25 11038 520
S. Defender of Ware D. Joyful of Ware
Greenway Queen of Mirth Sr2 317 Sept 879 49 10735 514
Greenway Queen of Merryment Sr2 96 Sept 1062 48 3546 134
S. Defender of Ware D. Greenway County Jollity
*Greenway Sundew Sr3 116 Sept 1170 52 5091 202
S. Green Meads Triumph D. Bloom of Ware

Traxler, L. G., Traxdale Farms, Chesnee, S. C. ARHT
Clear Springs' Majesty's Gay Jr2 104 Aug 660 28 2591 112
S. Riegeldale Emory's Majesty D. Clear Springs' Princess Gaiety
Edisto Farm's Laura 5 112 July 805 36 3041 131
S. Edisto Farm's Repeat D. Edisto Farm's Lina
*Fairlawn Maxim's Gay Girl Sr4 94 Aug 861 43 2677 138
S. Quail Roost Rose Maxim D. Bournedale Flirt
Medford's Cricket of Connemara Sr2 365 Aug 388 17 11628 486
S. Quail Roost Maxim's Medford D. Cricket of Connemara Farms
Pecan Hill's Vabelle Jr2 108 Aug 692 33 2643 118
S. Riegeldale Emory's Conqueror D. Riegeldale McK. Beautiful

Turner & Duvall, Calder Farm, Parkton, Md.
¶Calder Farm Joy 11 148 Sept 898 43 5980 273
S. Laddie's Boreas of Calder Farm D. Calder Farm Delight
¶Calder Farm Pep 7 305 Sept 538 31 11189 562
S. Calder Farm Elector D. Laddie's Lady of Calder Farm

§Tuttle, H. B., Est., Biscoe Farm, Middlebury, Conn. ARHT
†Heartsease's Lula Lenfestey Jr2 305 Aug 20 1 8967 425
S. Primrose's Heartsease D. Biscoe Charlotte
†Heartsease's Lydia Lenfestey Jr2 305 Aug 15 8864 445
S. Primrose's Heartsease D. Biscoe Claribelle
†Steadfast's Libby Lenfestey Sr2 305 Aug 15 6850 374
S. Maple Lane Gift's Steadfast D. Biscoe Connie

§van Beuren, M. M., Sunnyfields Farm, Newport, R. I.
†Sunnyfields Quaker Lass Jr2 305 Aug 391 31 6071 323
S. Quaker Hill Production D. Sunnyfields Romita

§Van Horn, Keith W., Sabetha, Kans. ARHT
*†Vansdale Hercules' Charm Jr3 220 Sept 723 36 7897 395
†Vansdale Hercules' Pride Jr2 305 Sept 203 10 7198 337
S. Skyline Hercules D. Maida's Golden Theo

Vann, B. Y., Pecan Hill Guernsey Farm, Thomasville, Ga. ARHT
*Gippy Queen Ellengowan 5 121 Sept 1038 51 5183 226
S. Bonnie Bess' May King D. Gippy Princess Eugenia
Golden Glow Cavalier Betsy Sr2 365 June 101 5 7785 388
S. Sequel's Cavalier Pride D. Golden Glow Tulip Beauty

§Van Sant, H. M., Loreland Farm, Vandalia, Ill.
*†Loreland Barbara 7 149 July 1131 46 6422 273
S. Greenlea Hope's Richmond D. Bell of Barbara
†Loreland Brenda Jr4 191 July 816 39 5696 273
†Loreland Genevieve Sr2 198 July 917 39 6659 295
†Loreland Patty Jr3 207 July 694 38 5224 269
†Loreland Princess Barbara Sr2 139 July 1149 51 5635 273
S. Florham Ptoleman D. Loreland Barbara

§Vaughan, C. C., 3rd, Homestead Farms, Franklin, Va.
†Court Manor Blossom Jr3 304 Aug 709 40 8683 452
†Cylia of Fern Hill Jr3 246 Aug 882 46 8712 421
†Statesman's Allegra 5 101 Aug 1571 58 5680 208
S. Foremost Statesman D. Lord Stephen's Marietta
†Statesman's Goldie Sr4 210 Aug 987 47 8035 353
†Virginia Belle of De Forest Jr4 247 Aug 859 40 9203 402
*†Yellow Creek King's Sunshine Jr4 195 Aug 1049 54 7580 382

Virginia Conference Orphanage of The Methodist Church, Vicor Farm, Richmond, Va.
†Bryncoed's Best Girl 7 305 May 271 14 9200 406
S. Bloomfield Peter D. Esther's Girl of Rose Lane
Maple Lane Steadfast's Vivi 7 362 July 743 43 10789 609
Rosalie of Pioneer Point 6 365 July 169 9 9136 478
S. Broadland Marquis D. Afri's May of Pioneer Point
¶Vicor's Fascinator's Janice Jr2 212 July 850 37 7008 308
¶Vicor's Fascinator's Red Girl Jr2 178 June 882 41 5591 258
Vicor's Jenaveve Jr3 294 July 493 28 7665 349
Vicor's Mabelle Sr4 239 July 1045 55 9015 453

§Voge, G. Charles & Son, Windy Heights Farms, West Alexandria, Ohio. ARHT
†Golden S. Tulip Jr2 305 July 400 18 6929 308
S. Goldmead Gold Streak D. Goldmead Silver Tulip
†Royal Crest Golden Rose Jr3 305 July 435 21 7183 363
S. Maple Lane Jacquelin's King D. Royal Crest Pansey
†Shierwood King's Rhoda Jr2 90 July 318 14 2155 98
S. McDonald Farms Shierwood King D. Shierwood Rhoda
†Windy Heights Liza Sr2 270 July 303 15 5835 328
S. Peggy's Taurine Actor D. Windy Heights' Lizette

Wadsworth, H. L., Longbarn Farm, Romeo, Mich. ARHT
†Longbarn Juliet Jr3 262 Aug 810 41 7578 348
†Longbarn June Jr2 233 Aug 560 26 5225 237
Longbarn Mellow Girl Jr2 365 Aug 479 24 8187 420
S. Viscount Defender of East View D. Longacres Wonder Girl
Longbarn Peggy 5 365 July 311 15 7366 346
S. Eth-Mead Emperor D. Phoebe of Forest Glen
†Playhaven F. Mary Jr2 305 July 529 28 6122 310
S. Fairlawn L. Fashioner D. Playhaven's L. Mary
Playhaven Y. Finch Jr2 333 Aug 434 22 5872 273
†Playhaven Y. Leona Jr2 305 July 32 1 6158 312
S. Raemelton Yankee D. Leona P. of Thornwood

§Wahlfors, T. S., El Sheltero Farm, Milaca, Minn. ARHT
*El Sheltero's Leone Sr3 365 Aug 18 1 10921 513
S. Quincy Mahomet Best D. Green Valley Duchess

Walker, G. B., Walker Farms, Stoneville, Miss.
†Lea Miss Flower Girl Sr3 184 Aug 688 30 5187 236
†Rosebriar Joanne 7 183 Aug 765 37 5650 256
*¶Sunnymede Warrior's Queenie 5 113 Aug 1133 47 4609 200
S. Sunnymede Juvis Warrior D. Longacres Queen
¶Walker Farms Majesty's Lilac Jr2 105 Aug 1006 41 3728 150
S. Riegeldale King's Majesty D. Walker Royal Lily
¶Walker Farms Majesty's Tillie Jr2 117 Aug 931 37 4037 173
S. Riegeldale King's Majesty D. Lonicera Maxim Thelma
¶Walker Farms Piper's Barb Sr3 117 Aug 961 42 4017 173
S. Flying Horse Royal Piper D. Silver-Forest Barbara
¶Walker Farms Piper's Jess Sr2 117 Aug 977 39 4067 184
S. Flying Horse Royal Piper D. Jennie of Evergreens
Walker Farms Piper's Vera Sr2 365 Aug 717 34 11565 579
S. Flying Horse Royal Piper D. Fox Dean's Verna
*¶Walker Royal Alice Sr4 117 Aug 1164 47 4797 209
S. Flying Horse Royal Piper D. Vincent's Foremost Almarina
*¶Walker Royal Jay Jr4 96 Aug 1194 54 4105 186
S. Flying Horse Royal Piper D. Stoneville M. F. Janette

§Wanvig, C. O., Norscot Farm, Milwaukee, Wis. ARHT
†Norscot Merry Garden Jr2 305 Aug 142 7 6847 328
S. Charlescote Mercury D. Little Orchard Gardenia
†Norscot Merula Sr2 305 Aug 383 19 7422 343
S. Charlescote Mercury D. Little Orchard Glee

§Ware Woolen Company, Five Star Ranch, Ware, Mass.
†Five Star Jane Jr2 137 Sept 664 31 3314 152
S. Commander of Ware D. Mountain Brook Elena Rae

†Five Star Marian Jr2 97 Sept 720 29 2527 112
s. Commander of Ware d. Massapoag Marcia
†Five Star Melinda Jr2 232 Sept 203 12 4550 247
s. Rosewald Max d. Rosewald Bertrude
†Meredith Glory Jr3 97 Sept 909 38 3188 120
s. Alfalfa Farm Philosopher d. Meredith Echo

§Wasmuth, James R., Flint Creek Acres, Huntington, Ind. ARHT
*†Alfacrest's A. C. Bonita 7 94 Aug 1272 47 4330 174
s. Ridglydale's Alert Challenger d. Blossom's Beautiful
†Bair's Den Ruth Jr2 248 Aug 766 31 6910 318
*†Brenda of Parmerlee Place Sr2 114 Aug 893 43 4237 193
s. Mortimer Rex d. Betsybelle of Parmerlee Place
*†Linda of Parmerlee Place Jr3 119 Aug 855 39 4316 189
s. Mortimer Rex d. Lina of Willow Creek Acres
†Montgomery Farms Alice Jr2 242 Aug 565 25 5444 249

Watton, Alfred M. & Nelson B., February Hill Farm, Chalfont, Pa. ARHT
¶Butter Lass of Green Acres Jr4 305 Aug 302 15 13554 660
s. Broadland Fauntleroy d. Buttercup's Maud of Buck Neck
¶Flat Brook Maxim's Secret Sr2 305 Aug 283 15 10879 603
s. Flat Brook Prince Maxim d. Foxdean's Butter Maid
Glenburnie Glen's Golda Jr2 190 Aug 943 43 6315 288
*Glenburnie Masher's Golden Sr4 203 Aug 989 51 8693 427
¶Knight's Princess Bell 5 216 Aug 1042 41 8418 351
*¶Liseter Hardfast's Penalope 5 183 Aug 1048 48 7533 344
¶Theda Del Rose Coronet 5 214 Aug 1013 44 9156 398

§Weaver, Oscar R., Yellow Creek Meadow Farm, Goshen, Ind. ARHT
*A. C. Charity of Victory Noll 7 365 July 526 26 13338 653
s. Ridglydale's Alert Challenger d. Trielm Daisy
*Alfacrest's Q. V. Marilyn Jr3 365 July 465 25 8250 428
s. Hilltop Que Vive Hambro d. Alfacrest's C. A. Trixene
Yellow Creek King's Bea Jr2 105 July 955 43 3852 187
s. Yellow Creek Meadow King d. YellowCreek Butterfat Beauty
Yellow Creek King's Tulip Jr2 140 July 774 35 3927 167
s. Yellow Creek Meadow King d. Yellow Creek Butterfat Tulip
*Yellow Creek Supreme's Flax Sr3 112 July 1234 52 4686 183
s. Yellow Creek Butterfat Supreme d. Yellow Creek Meadow Fashion
Yellow Creek Supreme's Jewel Jr2 112 July 1182 56 4655 225
s. Yellow Creek Butterfat Supreme d. Jennie Julia of Hickory Grove

§Weber, Margaret Foust, Mayfair Farm, Plain City, Ohio. ARHT
*†Mayflower's Promise Jr4 294 May 366 17 7099 294
s. Foremost Prince Philip d. Rosebud's Candid Lassie

§Western Glow Farms, Incorporated, Bow, Wash. ARHT
†Valley View's Sensation Jr4 305 Aug 401 18 12860 576
s. Wandamere Perrywinkle's Belmont d. Landon's Daisy of Valley View
*Western Glow Butterfat Lou 7 365 Oct 479 23 15017 715
s. Hilltop Butterfat Count d. Western Glow Marylou
†Western Glow Royal Lark Jr2 96 Aug 1259 52 4190 181
s. Silver Forest May Royal d. Western Glow Butterfat Lark

Wetzel, Erwin K., White Licks Farms, Mooresville, Ind. ARHT
¶Kitchener Fearless Paprika Sr2 92 Aug 765 36 2548 98
s. McDonald Farms Fearless d. Kitchener Paprika

Weyenberg, F. L., Mrs., "Wey Acres," Thiensville, Wis. ARHT
Argilla Levity Floret Sr2 99 Aug 1287 49 4360 188
s. Pine Manor Levity's Legacy d. Argilla Ceres
Chedco Iris Sr2 297 Aug 1093 60 10892 602
Coronation Adele Jr2 363 Aug 523 33 8042 449
s. Coronation Levity Prince d. Coronation Arbutus
Coronation Design Sr2 350 Aug 833 43 9243 450
s. Coronation Levity Prince d. Franchester Noble Daisy
Coronation Levity's Loretta Jr3 97 Aug 1267 56 4347 180
s. Coronation Levity Prince d. Coronation Laverna
*Crown Prince's Evangeline 5 146 Aug 1634 63 8533 349
s. Silver Forest Crown Prince d. Royestelle's Evangeline
*Crown Prince's Fanciful Sr3 365 May 843 43 13640 644
s. Silver Forest Crown Prince d. Estelle's Fanciful
Curtiss Candy Levity Mary Sr2 326 Aug 1034 54 12132 628
Hominy Hill Rosabell Sr2 123 Aug 1385 61 6299 278
s. Riegeldale Coronation King d. Meadow-Gold Rosabell
Riegeldale Emory's Melba Jr2 163 Aug 1117 50 6679 314
s. Riegeldale Melba's Emory d. Riegeldale Melba's Dairymaid
*Royal Valor's Susie 5 283 Aug 1103 42 12528 541
*Wey Acres Challenger's Lady Jr4 139 Aug 1045 50 5324 266
s. Wey Acres Challenger d. Meadow Lodge Rex's Lady
Wey Acres Challenger's Marion Jr2 350 Aug 555 32 7273 380
s. Wey Acres Challenger d. Foremost Marion
Wey Acres Challenger's Roxy Sr2 236 Aug 1024 47 7895 384
*Wey Acres Grandee's Anda 7 327 Aug 1339 60 16819 754
Wey Acres Grandee's Honey Jr2 365 June 616 29 13333 545
s. Langwater Grandee d. Wey Acres Donald's Honesty
*Wey Acres Grandee's May 5 322 Aug 1121 52 14719 665
*Wey Acres Grandee's Peggy Sr4 132 Aug 1640 62 7174 278
s. Langwater Grandee d. Contender's Peggy
*Wey Acres Levity Angela Jr2 240 Aug 1050 45 9015 415
Wey Acres Levity Constance Jr2 101 Aug 982 43 3212 163
s. Coronation Levity Prince d. Valor's Constance
Wey Acres Levity Frolic Sr3 365 Aug 386 23 9163 466
s. Coronation Levity Prince d. Coronation Florine
Wey Acres Levity Glenda Jr2 117 Aug 1201 52 4503 183
s. Coronation Levity Prince d. Wey Acres Grandee's Glenda
Wey Acres Levity Kaytee Jr2 99 July 1039 51 3572 173
s. Coronation Levity Prince d. Estelle's Kate
Wey Acres Levity Peggy Jr2 138 Aug 889 45 4473 199
s. Coronation Levity Prince d. Wey Acres Grandee's Peggy
Wey Acres Levity Radiance Jr2 183 Aug 1124 46 7262 284
Wey Acres Levity Sheen Jr2 132 Aug 1134 48 5059 203
s. Coronation Levity Prince d. Wey Acres Grandee's Sheila
*Wey Acres Lilian's Eva Sr4 154 Aug 1531 61 8807 312
s. Wey Acres Grandee d. Wey Acres Grandee's Eve
Wey Acres Templar's Anda Sr2 350 July 896 51 13019 582
Wey Acres Templar's Crista Sr2 269 Aug 944 43 9522 434
s. Foremost Templar d. Royal Christabel Girl
Wey Acres Templar's Daphne Sr2 209 Aug 1364 62 8729 382
Wey Acres Templar's Iowanda Jr2 192 Aug 915 41 6627 303
¶Wey Acres Templar's Lil Jr2 232 Aug 1360 56 11577 514
Wey Acres Templar's Lorie Jr2 309 Aug 610 26 8113 358
Wey Acres Templar's Mayday Jr2 365 July 317 16 10207 492
s. Foremost Templar d. Broadland Mayday
Wey Acres Templar's Sue Jr2 365 July 217 11 10764 489
s. Foremost Templar d. Royal Valor's Susie

§Weyenberg, S. A., Weyendale Farm, Hartland, Wis. ARHT
Valor's Zonia's Beyon Sr3 347 July 142 7 9622 438
s. Wey Acres Valor Jerry d. Princess' Don J. Zonia

§Whitcomb, H. H., Whitcomb Farms, Littleton, Mass. ARHT
†Brown Loaf Hill Betsey 9 212 Aug 805 33 6940 290
†Nashoba Butterfat Christine Jr2 209 Aug 679 31 5490 243
†Nashoba Butterfat Royalanne Jr2 180 Aug 612 30 4491 195
s. Butterfat Reliance of Lynbrook d. Nashoba Pharose Royblene

§Whitlow, E. H. & Herbert G., Tecumseh, Kans. ARHT
†Timoshenko's Lass Jr3 119 Sept 791 37 3615 153
s. King's Suberb Timoshenko d. Viking's Dixie

§Whitlow, Merton Otis, Tecumseh, Kans. ARHT
†Dixie's Glory Jr2 148 Sept 729 32 4301 189
s. King's Superb Timoshenko d. Viking's Dixie
†Viking's Dixie 9 229 Aug 653 33 7336 324

§Whittenberger, C. R., Caldwell, Idaho. ARHT
†Benefit Jane's Star Jr4 270 Aug 550 29 9073 409

§Wiener, Paul, Silver Hills Farm, Mears, Mich. ARHT
*†Scottland Farms Josephine 5 185 Sept 726 36 5485 267
†Silver Hill's Aristocrat Judy Jr2 273 Sept 504 31 6990 366
*†Silver Hill's Brenda Sr3 193 Sept 655 36 6583 320
†Silver Hill's Breta Jr2 305 Sept 278 14 8868 464
s. Silver Hill's Aristocrat d. Silver Hill Bridget
†Silver Hills Carla Jr2 190 Sept 438 26 3370 185
†Silver Hill's Carlotta Jr2 262 Sept 528 35 6627 377
†Silver Hills Clara Jr2 182 Sept 601 30 4554 214
†Silver Hill's Darna Jr2 294 Sept 428 27 5941 345
*†Silver Hill's Diana Sr4 254 Sept 755 40 10197 549
†Silver Hill's Fauna Jr2 305 Sept 18 7806 379
s. Silver Hill's Aristocrat d. Eth-Mead Foreman's Girl
†Silver Hill's Maria Jr2 305 Sept 13 5592 310
s. Silver Hill's Aristocrat d. Scottland Farms Marlene
†Silver Hills Princess Jr2 191 Sept 523 29 4415 217
†Silver Hills Sandra Jr2 206 Sept 611 35 5634 298

§Williams, F. L., Est., Law-Will Farm, Hope, R. I.
†Law-Will Gay Mimose Sr4 252 Aug 732 30 8998 377
†Law-Will Levity Jr2 282 Aug 780 37 8632 374
†Law-Will Peerless Barbara Jr2 117 Aug 958 45 4301 195
s. Charlescote Patron d. Law-Will Barbara's Beauty 2d
†Law-Will Peerless Malus Jr2 117 Aug 1036 44 4230 193
s. Charlescote Patron d. Law-Will Marilla's Malus

§Williams, S. A., Summerside Farm, Hollis, N. H. ARHT
†Flare's Delight Sr2 145 Sept 758 35 4275 201
s. Blakeford Nobleman d. Howland Vermont Flare
†Forges Galli-Jill 5 105 Sept 804 38 3517 188
s. Forges Victor d. Forges Galli-Sequel
†Forges Victor Charm Sr4 305 Aug 93 6 7418 414
s. Forges Victor d. Forges Royal Charmer
†Jane's Star Rose Sr2 255 Sept 728 33 8347 387
†Lincoln Princess Janet Jr2 287 Sept 503 22 6648 303
*†Lincoln Susie 7 262 Sept 554 25 9005 396
†Mainstone Promise 5 258 Sept 559 34 8097 448
†Summerside Alberta Jr4 197 Sept 552 31 5445 283
†Summerside Martha Jr2 220 Sept 476 25 4590 251

§Williamson, F. B., Jr., Windybrook Farm, New Hope, Pa. ARHT
†Windybrook Springalong Jr3 94 Aug 1172 55 3911 176
s. Robin Run Val Arrow d. Pleasant Valley's Folly

Wilson, Charles A., Hi Holly Farm, Chestertown, Md. ARHT
*¶Green Acres' Barbara Sr3 91 Aug 1321 61 4182 186
s. Broadland Masterpiece d. Ariel of Green Acres
*Green Acres' Black-Eyed Susan Sr4 365 Aug 1503 70 17815 812
s. Broadland Masterpiece d. Broadland Della

Wilson, H. H., Wilson Farm, Fort Payne, Ala. ARHT
¶Bellboy's Pine Farm Peerless Jr2 177 Aug 795 36 4918 222
s. Dinsmore Bellboy d. Pine Farm's Honest Peerless
¶Ben-Bow NC. Melba 5 134 Aug 1317 62 6260 282
s. Riegeldale King Ned d. Ben-Bow C. Charity
¶Marion's Clara Sr4 111 Aug 1145 50 4710 205
s. Riegeldale Nellie's Illustrious d. May's Clara Noble
¶Riegeldale Emory's Fanya Jr3 108 Aug 893 43 3893 176
s. Riegeldale Melba's Emory d. Riegeldale Majesty's Fannie
¶Riegeldale V. M. Symphony Sr2 153 Aug 871 39 5164 211
s. Riegeldale Viscount's Majesty d. Riegeldale Dugald's Symphony
¶Rose Tree Clarbright 6 99 Aug 1510 59 5272 200
s. Coronation Maxim d. Rose Tree Firebright

Witmer, C. E., East Malta Farms, Dalmatia, Pa.
†Coldspring's Beauty's Dolly Jr2 111 July 808 38 3342 156
s. Coldspring's Beauty's Hardwick d. Jester's Linda of Bolton
East Malta's Ambler's Violet Jr3 365 July 17 8196 393
s. Blakeford Ambler d. Fairview Foremost Violet
†East Malta's Harold's Revela Sr3 114 July 1079 47 4457 216
s. East Malta's Fannie's Harold d. East Malta's Beauty
¶East Malta's Shirley 6 305 June 318 14 9649 430
s. Edge Mount Jerome d. East Malta's Nancy
†Lillie of Valley Acres 5 305 Apr 171 8 7217 340
s. Delhaven Cavalier d. Rosalie of Valley Acres

§Woodside Acres, Incorporated, Syosset, N. Y.
*†Agape of Woodside 5 305 Aug 249 12 8591 436
s. Khedive of Woodside d. Agapanthus of Woodside
*†Bazaar of Woodside 5 221 Aug 394 26 3817 224
*†Charlotte of Woodside 6 99 Aug 1123 54 3909 176
s. Fashion Plate of Woodside d. Lillian of Woodside
†Fiction of Woodside Jr4 305 May 19 1 8708 427
s. Rockingham Ultra Prince d. Roxana of Banksburn
*Flower of Woodside 5 222 Aug 742 34 7432 329
Galaxy of Woodside Jr2 235 Aug 660 33 5855 265
*†Glamor of Woodside 5 305 Aug 353 17 8450 406
s. Khedive of Woodside d. Fashion of Woodside
*†Hope of Woodside 5 170 Aug 883 41 5940 285
s. Wild Rose's Hector d. Caro-Ed's Mandy
*†Lady Surprise of Woodside Sr4 304 July 593 25 8642 379
†Marigold of Woodside Jr2 217 Aug 875 43 7482 376
*†Nellie of Melvin Farm 8 278 Aug 476 22 7033 311

*Roaming of Woodside 5 181 Aug 746 41 5552 268
S. Vogue of Woodside D. Gypsy of Woodside
*†Serial of Woodside 5 161 Aug 838 37 4945 219
S. Rockingham Ultra Prince D. Sequel of Woodside
*†Talent of Woodside Sr4 168 Aug 1007 40 6680 278
S. Khedive of Woodside D. Gift of Homestead Farm
†Wondrous of Woodside Jr2 264 Aug 800 39 8269 378

§Worthington, Alvin, Sunset View, Newtown, Pa. ARHT
†Betty of Oregon 8 298 Sept 281 16 8201 365
†Carrie of Sunset View Jr2 222 Sept 733 39 6328 306
*†Conwick's Tomika 6 134 Sept 998 62 5213 290
S. Conwick D. Major's Tomika of Modern Acres
†Diana of Sunset View Jr2 211 Sept 602 38 5288 291
*†Dixie of Sunset View Jr4 305 Sept 423 24 10964 564
S. Hardwick's Master D. Beauty Dolly of Sunset View
†Faith of Sunset View Jr2 208 Sept 744 47 5853 331
*†Fatima of Sunset View Sr4 189 Sept 717 42 6834 389
*†Gay Lady May of Sunset View Jr4 206 Sept 628 28 7593 362
*†Gloria of Sunset View Jr3 194 Sept 922 50 7126 324
†Midge of Sunset View Sr2 305 July 271 12 5372 260
S. Douglas of Sunset View D. Lilly Lou of Sunset View
*†Mitz of Sunset View 5 138 Sept 879 38 5113 240
S. Sunny Boy of Sunset View D. Marie of Sunset View

†Robin Run's Topaz 6 305 Sept 107 6 9057 482
S. Robin Run's Rastus D. Robin Run's Marigold
†Sue of Sunset View Jr2 290 Sept 740 46 9281 497

§Ziegler, Howard J., Fireside Farms, Clyde, Ohio. ARHT
*†Fireside King's Rosalie Sr4 136 Aug 1062 43 5435 224
S. Coronation King of Fireside D. Aigler Farm Rosalie

§Ziegler, Walter, Homestead Dairy, Cupertino, Calif. ARHT
†Halford's Nine Spot 6 99 Aug 1851 70 6018 214
S. Langwater Diadem D. Meadow Lodge Gold Star

§Zimmerman, George N., Zimalcrest Guernsey Farm, Columbia, S. C. ARHT
†Zimalcrest King's Rosary Jr2 110 Aug 845 37 2958 124
S. Quail Roost Noble King D. Zimalcrest Laddie's Rosary

§Zimmerman, S. H., Zimalcrest Guernsey Farm, Columbia, S. C. ARHT
*†Zimalcrest Laddie's Red Rose 5 114 Aug 805 35 3586 150
S. Illustrator's Laddie D. Zimalcrest Rosalie

APPROVED HERD IMPROVEMENT RECORDS

Owner and Record	Age	Days In Milk	Total Number Milkings	% of B.Fat	Lbs. Milk	Lbs. B.Fat
Adams, W. R., Highland Farm, Mankato, Minn.						
Bessie's Beth of Highlands	Jr2	365	730	6.09	7816	476
S. Kenfleur's Ideal Crescent Quad D. Royal Bessie of Highlands						
Highlands Loyal Babe	Sr3	268	536	4.96	9248	459
S. Kenfleur's Ideal Crescent Quad D. Fanny's Royal Lady						
Alles, Edwin, Rockford, Mich.						
Flora May of Rockford	Jr2	265	730	4.55	11272	513
S. Prince Dictator of Rockford D. Rosie May of Rockford						
Alsop, J. W., Wood Ford Farm, Avon, Conn.						
¶Glensmere's Lily	9	342	684	4.63	13376	619
S. Foremost Reliance D. Glensmere's Gem						
¶Glensmere's Roberta	10	308	616	4.72	9277	438
S. Glensmere's Laddie D. Glensmere's Rebecca						
¶Stony Ford Douglas' Greta	10	285	570	5.16	5833	301
S. Bethany Douglas D. Stony Ford Fair Grenada						
Anderson, James & Eugene, Andwood Farm, Sullivan, Mo.						
¶Andwood Leader's Cleo	Jr3	329	658	5.33	7653	408
S. Friendship V. C. Leader D. Andwood Sweetheart's Pansy						
Andwood Leader's Dot	Jr2	326	652	5.01	9436	473
S. Friendship V. C. Leader D. Oak Hurst Dorothy						
Valiant's Faneta	Jr4	246	492	5.48	4359	239
S. Valleywood Valiant D. St. Albans Valor's Fanella						
Appleton, Francis R., Jr., Appleton Farms, Ipswich, Mass.						
¶Appleton Farms Forecast	Sr3	365	730	4.34	9621	418
S. Langwater Agawam D. Foresight of Appleton Farms						
Arkansas, University of, Fayetteville, Ark.						
¶Cooper Dale's Prideen	5	336	672	4.15	7588	315
S. Meadow Lodge Rex's Defender D. Pride of Cooper Dale						
Arnold Brothers, Beaver Falls, Pa.						
¶Major's Dolly Belinda	5	365	730	5.35	9051	484
S. Belinda's Major D. Beacon's Augusta						
Top's Jennie	Jr2	343	674	5.40	5782	312
S. Maid's Top of Oak Grove D. Beacon's Hattie Jean						
Awwiller, C. S., Mar-Le-Roy Farm, Danville, Ohio.						
Yvonne's Lady's Primrose	Jr4	278	556	5.26	6674	351
S. Satellite's Boneta's Prince D. Yvonne's Lady						
Barnes, A. G., Guern-Z-Green Farm, Middlefield, Ohio.						
Guern-Z-Green Major's Pet	7	272	535	5.20	7101	369
S. Spencer Farm Major Rex D. Guern-Z-Green Pet						
Barney, Laurence H., Jr., Fine Feathers Farm, Acushnet, Mass.						
High Hill Parvenue	5	313	626	4.51	9806	442
S. Langwater Partner D. Harvester's Judy of High Hill						
Beaudette, Bruce L., Beach Road Farms, Birmingham, Mich.						
Cowham Farm King's Edna	Jr2	291	582	5.30	8404	445
S. Riegeldale King's Philosopher D. King's Edna of Cowham Farm						
Curtiss Candy A. Chelly	Jr3	330	660	6.09	5340	325
S. Noble Albert of Thorn Hill D. Ambler's Chelly of Gwynllan						
¶Mary Bell of King City	7	343	686	5.22	9644	503
S. Hayswood Benjamin Crescent D. Betsey Bell of King City						
¶Rock Creek Sunny Lass	Jr3	298	596	4.56	10164	463
S. Coronation Pharaoh D. Rock Creek Flashette Susan						
Romeo's Valor's Royal Blossom	5	311	622	5.00	8484	424
S. Valor's Royal Blend D. McDonald Farms Belinda						
Bender, James P. & Hughetta E., Bell-Gate Farm, Coopersburg, Pa.						
¶Bell-Gate's Ardor	Jr4	356	730	4.64	10829	502
S. Glenburnie Regent D. Edith Mystery of Fairview						
¶Bell-Gate's Bashful	Jr3	356	712	4.37	5951	260
S. N. J. E. S. Augustin Larkspur James D. Brookmead's Agnes						
¶Commander's Laura	7	320	640	5.22	5036	263
S. Pencoyd Commander D. Laura of Cinchona						
Benedict, Irvin P., Waynesboro, Pa.						
¶Buttercup's Bop Bon	12	365	730	4.47	10243	458
S. Flying Hill Courageous D. Fairacres Buttercup						
Ellen's Meadow Lark	Jr2	310	614	5.68	6237	354
S. Fritzlyn Joan's Jupiter King D. Fay's Ellen						
Bodine, Helen K., Green Bank Farm, Newtown Square, Pa.						
Brookmead's Angelina	Sr4	289	578	4.66	6459	301
S. Langwater Gleeful D. Brookmead's Angela						
Brooks, John B., Brook Farm, Harborcreek, Pa.						
¶Brook Farm Daisy Maude	7	324	648	4.52	8598	389
S. Beechwood Barrister D. Kimball Farm's Daisy						
¶Brook Farm Princess Pet	9	365	730	4.44	11318	502
S. Star's Mountain Boy of S. H. F. 2d D. King's Princess Pet						
¶Valentine's Susette	Jr4	260	520	4.75	7111	338
S. Brownlea Merry Climax D. Duke's Valentine Beauty						
Browning, C. M., Browning Guernsey Farm, Memphis, Mo.						
¶Prairiemede's Janet Lou	Jr3	353	1046	4.29	10747	461
S. Sunnymede Knight Errant D. Prairiemede's Betty Lou						
Burton, George G., Honey Hill Farm, Marion, Iowa.						
¶Minnie of Honey Hill	6	302	604	5.12	6071	311
S. Lender's Dilborn King D. Cherry of Honey Hill						
Butler, Ralph & Duane, Duamarlyn Farm, Brookfield, Ohio.						
Duamarlyn Trudy	Sr3	350	700	4.86	5760	280
S. Franchester Trojan D. Dimples Belmont Betty						
Butler, Ruth D., Duamarlyn Farm, Brookfield, Ohio.						
Duamarlyn Belva Marie	Jr2	312	624	4.92	4514	222
S. Pine Manor Sir Belvedere D. Belmont Ronda						
Butterfield, Stuart E., Butterfields, Dolliver, Iowa.						
Butterfield's Snowflake	5	365	730	4.27	9759	417
S. Sonny of Shantituck D. Butterfield's Dora						
Butts, Sidney E., Rock Haven Guernsey Farm, Morton, Wash.						
¶Cedra of Rock Haven	Jr3	339	678	5.00	6163	308
S. Cascade Diplomat D. Traverdale Cedra						
Grandee's Tulip of Rock Haven	Jr2	365	730	4.71	6835	322
S. Grandee's Nylon of Middale D. Madrone's Tillie of Rock Haven						
¶Rock Haven Ruby	6	318	636	4.66	9312	434
S. Western Glow Prince Ruben D. Cascade Damsel						
¶Traverdale Cedra	9	304	608	5.02	3567	179
S. Chicona Cedric D. Laurel of Cascade Milkmaid						
Traverdale Winnie	Jr2	359	718	4.64	6337	294
S. Cascade Diplomat D. Traverdale Wanda						
Carroll, P. A., Doughoregan Manor, Ellicott City, Md.						
Manor Camilla	Sr2	365	730	5.56	8576	477
S. Manor Cavalier D. Manor Jean						
Manor Deb	Sr2	365	730	5.13	7783	399
S. Dimple's Dixie of Mobjack D. Manor Janice						
Manor Delia	Jr3	362	724	5.54	9861	546
S. Dimple's Dixie of Mobjack D. Manor Grace						
Manor Governess	Sr4	342	684	5.52	10724	592
S. Gay Boy's Governor of Fulton D. Manor Jean						
Manor Ideal Celeste	6	331	662	5.74	8200	471
S. The Caves Ideal D. Moreland's Celestial						
Manor Jenny	5	365	730	5.42	8544	463
S. Manor Cavalier D. Manor Jean						
Child, William C., Valleyside, Woodstock, Conn.						
¶Valleyside Ellen's Bell	6	209	418	4.74	5216	247
S. Grassland Beau Valentine D. Valleyside Margaret's Ellen						
Childs, W. P., Childs-Ohio-Stock Farm, Gettysburg, Ohio.						
Cos Violet	Jr2	337	674	4.20	7337	308
S. Coronation Achievement D. Golden Dale's Violet						
Coltrane, F. G., Longbranch Farm, Guilford College, N. C.						
Hayworth's Princess	7	365	730	4.25	5594	238
S. Klondike Kenneth D. Hayworth's Mary Lou						
Long Branch's Delightful	Jr4	290	580	4.40	4774	210
S. Ruayne Illustrator's Laddie D. Maid's Princess Ann						
Winchester's Little Blanche	Jr4	299	598	4.29	5991	257
S. Winchester's Whiskey D. Oriole of Bachelor's Retreat						
Darling, Harry Y., Hillnook Farm, Perrysville, Ohio						
¶Buttercup's Fawn of Hillnook	5	288	576	4.71	4884	230
S. Lottie's Don D. Fawn's Buttercup						

Davies, Michael & Eunice, Murphy, Oregon.

¶Cloverlawn's Ruby Jr4 311 622 6.07 7235 439
S. Chicona Barrie D. Traveler's Garnet of Baker View

Delwiche Farms, Incorporated, Green Bay, Wis.

Delwiche Farms' Governor Pansy Jr4 161 322 5.15 5825 300
S. Dunwalke Fanny's Governor D. Delwiche Farms' Sun Princess

DeVlieg, C. B., Dunrovin Guernsey Farm, Farmington, Mich.

¶Dunrovin Hazel 5 314 628 4.30 9957 428
S. Eth-Mead Pollyanna's Duke D. Brookwood Polly Pride
¶Dunrovin Polly's Star Sr3 305 610 4.37 9428 412
S. Eth-Mead Pollyanna's Duke D. Brookwood Polly Pride

Draeger, Clarence, Lone Chestnut, Fort Atkinson, Wis.

Delight's Debonair Princess Jr2 365 730 4.77 7552 360
S. B. K. B. Buster of K. P. D. Monarch's Delight of K. P.

Eby, Mervin, Lookwell Farm, Elkhart, Ind.

St. Albans Actor's C. Hale Spot Sr3 365 1095 4.68 17207 806
S. Wildwood Actor's August D. St. Albans Count's Hale Spot

Ewalt, R. Russell, Russada Guernsey Farm, Fredericktown, Ohio.

¶Russada Nancy 10 305 610 4.40 7796 343
S. Daisy's Prince of Cedar Lane D. Hermitcroft Sunshine 2d
¶Russada Snooks 6 168 336 4.39 7018 308
S. Raemelton Royal Daylight D. Russada Violet

Flagg, Raymond H., Green Hill Farm, Gill, Mass.

Nashoba Belrose Phyllis Jr4 321 637 5.43 6485 352
S. Nashoba Septimus Masterpiece D. Nashoba Pharose Phyllista

Foard, William N., Clear View Farm, White Hall, Md.

¶Clear View's Daisy Bell Jr3 313 626 4.91 7896 388
S. Blakeford Fearless D. Clear View's Daisy
Clear View's Retha Sr2 325 650 4.84 8538 413
S. Blakeford Fearless D. Reba of Clear View
¶Dairygirl of Clear View 5 346 692 4.98 12280 612
S. Hercules of Snowden D. Clear View's Delight
¶Dottie of Clear View 8 278 556 4.51 8914 402
S. Hercules of Snowden D. Clear View's Dianah
¶Maryrose of Clear View 6 365 730 5.35 13058 698
S. Hercules of Snowden D. Clear View's Mary
¶Poinsetta of Clear View 6 261 522 6.27 4754 298
S. Hercules of Snowden D. Clear View's Primrose
¶Polly's Pansy of Clear View 5 283 566 5.41 8800 476
S. Fairlawn Dart D. Clear View's Polly
¶Poppy of Clear View Sr4 290 580 4.44 8779 390
S. Fairlawn Dart D. Clear View's Polly

Fortkamp, Carl, Gold Banner Farms, Coldwater, Ohio.

¶Gold Banner Ilka Jr3 334 668 5.12 9328 478
S. Golden Grange Illustrator D. Gold Banner Patricia
¶Gold Banner Patsy 6 312 624 5.21 10267 535
S. Prince of Anna Lew Farm D. Banner Boy's Bertha
¶Gold Banner Pearlette Sr4 293 586 5.33 8291 442
S. Prince of Anna Lew Farm D. Banner Boy's Bertha

Fraim, Clarence & Harris, Daniel E., Berkley Farms, Newark, Del.

Berkley Maxine Jr3 241 482 5.37 3800 204
S. Maxie's Ferdinand D. Green Rose Bountiful
Green Rose Bountiful 6 365 730 4.89 11688 571
S. Mobjack Chieftain D. Westmont Bountiful Rose

Franks, Frank W., Franks Home Guernsey Farm, Wawaka, Ind.

Goldie of Franks Home Jr3 325 650 5.40 9979 539
S. Frankholm Corporal D. Rose of Franks Home
Pride of Franks Home Jr4 340 680 4.12 12784 527
S. Frankholm Corporal D. Wabee's Peggy Ann

Franks, William T., Franks Home Guernsey Farm, Wawaka, Ind.

Betty Y. of Franks Home Sr2 342 684 5.52 7571 418
S. Frankholm Corporal D. Queen Mary of Franks Home
Franks Home Eula Sr2 316 631 4.70 8401 395
S. Frankholm Corporal D. Sally's Hope of Franks Home
Franks Home Wondergirl 6 325 650 4.71 9547 450
S. Rose King of Spring Ridge D. Sally's Hope of Franks Home

Freiheit, Everett, Oakwood Hills, Zumbro Falls, Minn.

Oakwood Hills Lillie Sr2 280 560 4.45 4926 219
S. Spruce Shadows Miltiades D. Pine Knoll Lady Girl

Frey, S. B., Darby Plains Farm, Plain City, Ohio.

Count's P. A. Buckeye Fern 7 248 496 4.74 5107 242
S. Welcome-In Whittier D. Whittier P. A. Buckeye Fern

Fullerton, Boyd, Rycklaver Farm, New Brunswick, N. J.

¶Rycklaver Emma Jr3 342 684 4.87 8894 433
S. Fairlawn Golden Maxim D. Rycklaver Ellen
¶Rycklaver Honey Sr4 316 632 5.31 8871 471
S. Glenburnie Independent 2d D. Meadow Croft Trixie's Honey
¶Rycklaver Katrina Jr3 335 670 4.58 8583 393
S. Fairlawn Golden Maxim D. Rycklaver Thankful's Trixie
¶Rycklaver Phoebe's Pet Jr4 337 674 5.26 7077 372
S. Fairlawn Golden Maxim D. Rycklaver Phoebe
¶Rycklaver Pollyanna 7 365 730 4.93 8757 432
S. Sunnybrook Sunstar D. Victoria's Pride of Gilbert
¶Rycklaver Stardust 7 335 670 4.55 11502 523
S. Sunnybrook Sunstar D. Chestnut Ridge Dairy Secret
Rycklaver Victoria Jr2 307 614 5.62 6838 384
S. Fairlawn Golden Maxim D. Rycklaver Pollyanna

Gans, H. M., Gans, Pa.

Fawn's Federal Freda Sr2 365 730 5.09 10991 559
S. McDonald Farms Federal D. Fawn's Freda of Oak Grove Farm

Gilmore, Carl L., Camden, Mich.

¶Gilmore's Clarice P. Jr3 318 630 4.91 10070 494
S. Villa-Way Carson D. Gilmore's Miranda K.
¶Gilmore's Dele B. Jr4 208 416 4.97 7270 361
S. Gilmore's Prediction's Emperor D. Gilmore's Deborah D.
¶Gilmore's Viletta Jr4 293 586 4.77 9697 463
S. Gilmore's Prediction's Emperor D. Gilmore's Viorene

Maple Manor Alice Ann Jr2 335 670 4.85 8366 406
S. Myersmead's Jenefer D. Maple Manor Janice

Goodsell, S. B. & Jessie, Kent, Conn.

Fenn Hill Youbelle Sr3 251 502 4.06 5320 216
S. Grassland Youman D. Fennwood Starlet

Gordon & Simon, Nova, Ohio.

Careless's Carmel Jr3 305 610 5.40 8717 471
S. Villa-Way Careless D. Malinda's Melba Roscoe
Marta's Marlene Careless Jr2 365 730 5.18 7757 402
S. Villa-Way Careless D. Martha's Marta Marshall

Haight, Joseph M. & Vincent, James N., Buffington Ford Farm, West Chester, Pa.

Buffington Ford Major's Jane Jr2 365 730 5.02 7774 390
S. Spar Hill King's Major D. Calyx's Jane of Blue Spruce

Hale, J. W. & Ingram, W. D., Hi-Oaks Guernsey Farm, Gridley, Calif.

Boyd Farm Fay's Charm Jr2 298 596 3.98 6306 251
S. Fay's Prince of Breidablik D. Griselda of Boyd Farm
Boyd Farm Princess Helen Jr3 307 614 4.39 7523 330
S. Happyholme Maida's Prince D. Boyd Farm Fay's Delphi
¶Hazen of Thomas Creek Sr4 320 640 5.36 8887 476
S. Happyholme Primrose's Defiance D. Hawthorne of Thomas Creek
Moapa of Thomas Creek Jr3 205 410 4.58 3540 162
S. William of Thomas Creek D. Mina of Thomas Creek
¶Prunut Joan Jr4 248 496 5.21 5236 273
S. Harry Luke of Boyd Farm D. Prunut June
¶Prunut Roselle 7 323 646 4.89 6727 329
S. Barnegat Sunshine D. Prunut Rose

Hammons, F. M., Mrs., Windy Hill Farm, Clear Lake, Wis.

Presca of The Oaks Farm 5 345 679 5.58 7454 416
S. Marvel of the Oaks Farm D. Lady Peggy of the Oaks Farm
Rose Maria of The Oaks Farm 10 309 618 4.87 9067 442
S. Corium Proud Lane's Magnet D. Pearl of the Oaks Farm
Windy Hill Farm's Rose Jr2 314 628 5.19 7151 371
S. Sailor Lad of The Oaks Farm D. Rose Maria of The Oaks Farm

Heller, Daniel H., Feura Farm, Feura Bush, N. Y.

Feura Petite Sr2 338 676 5.92 6300 373
S. Superb of Chapman Homestead D. Feura Pet
¶Feura Ruby Sr2 279 494 5.02 4406 221
S. Feura Jester D. Feura Pearl

Herron, Donald D., Maple Shade Farm, Leyden, Mass.

¶Maple Shade's Beauty 9 248 491 3.99 7035 281
S. Ladderlook Steadfast D. Debbie's Dotie of Maple Shade

Hibberd, Walter R., Jr., Ridgewood Farm, Birchrunville, Pa.

¶Liseter Sunny Informal 16 272 544 4.52 8385 379
S. Langwater Sunny D. Golden Informal of Liseter Farm
Ridgewood Beryl Jr2 346 692 4.90 8691 426
S. Rose's Gold Bond D. Liseter Sunny Informal
Ridgewood Emma Jr2 298 596 5.43 8069 438
S. Rose's Gold Bond D. Ridgewood Bopeep's Dorothy
Ridgewood Pet's Martha Sr2 354 708 4.28 9152 392
S. Rose's Gold Bond D. Ridgewood Valor's Pet

Hinshaw, Clyde E., Fountaine Farm, Fountain City, Ind.

¶Fountaine Columbine Jr3 309 618 5.30 6396 339
S. Pine Manor Cardinal D. Fountaine Poppy
Fountaine Companion Sr2 306 612 4.85 7974 387
S. Pine Manor Cardinal D. Fountaine Phyllis
¶Fountaine Paula 8 305 610 4.95 4667 231
S. Bethany Pilgrim D. Julia of The Fountaine

Hoard, W. D. & Sons Company, Hoard's Dairyman Farm, Fort Atkinson Wis.

Dairyman A.'s Darling Sr3 287 571 6.44 7357 474
S. Allen's Show Boy D. Dairyman Dolly
¶Dairyman A.'s Diamond 5 303 599 5.61 8397 471
S. Allen's Show Boy D. Dimie of Hedgeview
¶Lucinda of Bur-Pet 11 204 408 4.89 5178 253
S. Dairyman Ten Spot D. Allie of Bur-Pet

Hodges, Howard R., Romany Woods Farm, Rochester, Mich.

Romany Woods A. Flossie 7 365 730 5.25 12742 669
S. Romany Woods Ace D. Romany Woods Julie
Romany Woods Flossie Lou Sr3 365 730 5.56 9194 511
S. Romany Woods Lightning D. Romany Woods Sylvia
Romany Woods Light Starlight 5 297 594 5.21 8659 451
S. Romany Woods Lightning D. Romany Woods Star 2d

Holbrook, Donald E., "Rolling Acres," Clare, Mich.

Rolling Acres Babs Sr2 311 622 4.87 8279 403
S. McDonald Farms Foremost D. Annabelle's Barbara of Playhaven
Rolling Acres Vern's Hopeful Sr2 365 730 4.90 6700 328
S. Cesor General's Vern D. Loma J. D.'s Verbena

Holcomb, Tudor F., Broad-Hill Farm, West Granby, Conn.

¶Broad Hill Beldame 8 300 600 4.82 8321 401
S. Daniel of Ridgefield D. Mollie of Tersana Farm
¶Broad Hill Laurel 7 272 544 4.86 9020 438
S. Holly's Patient King D. Laura of Greenwood Farm
¶Rockingham Hope 10 228 456 4.93 6002 296
S. Rockingham Slogan Lad D. Rockingham Hopeful

Hooper, William R., Fenn Hill Farm, Harwinton, Conn.

Fenn Hill Butterfat's Eva Sr2 338 676 4.94 8664 428
S. Fenn Hill Butterfat D. Fenn Hill Bonnie Pearl
Fennwood Starlet 7 357 714 4.35 9855 429
S. Auer Violet's Model D. Primrose's Queen of Fennwood

Karback, John, Lincoln Park, N. J.

¶Alamatuck Arvita 6 306 612 4.14 10665 441
S. Convent's Barley Corn D. Alamatuck Arvilla

Kenney Brothers, Kenholme Ranch, Winton, Calif.

¶Holmwood's Gladiola 9 365 730 4.59 10834 497
S. Escalon Reliance D. Escalon Dahlia
¶Holmwood's Honey Anne 5 365 730 5.11 10311 527
S. Chedco Honeyboy D. Holmwood's Annabelle

¶Holmwood's Honey Gladys Sr4 327 654 4.37 9528 416
S. Chedco Honeyboy D. Holmwood's Gladiola
¶Holmwood's Maisie Sr4 324 648 4.58 9834 450
S. Fresno Maisie's Melvin D. Holmwood's Foremost Molly
¶Homewood's Nancy Lee 11 363 726 4.76 11341 540
S. Foremost Laurentic Lad D. Maywood's Ultra Nancy
¶Lehmar Bonny 10 298 596 4.87 8146 397
S. Bear Canyon's Lad D. Wild Farms' Bonny's Dot
¶Lehmar Lad's Bell 8 302 604 5.42 6784 368
S. Bear Canyon's Lad D. Waukena Bell of Chinquak Park
Lehmar Lassie of Merced Jr3 365 730 5.96 9666 576
S. Bear Canyon's Lad D. Cherub's Vinette of Chippewa
Lehmar Melvin's Pauline 6 323 646 4.37 7818 342
S. Fresno Maisie's Melvin D. Pauline of Beldenville Farm
Lehmar Melvin's Princess Bonny 5 313 626 4.85 10084 489
S. Fresno Maisie's Melvin D. Lehmar Princess Bonny
¶Lehmar Princess Bonny 7 315 630 4.84 9841 476
S. Happyholme Rosebud's Prince D. Lehmar Bonny
¶Lehmar Valiant's Faithful 8 326 652 4.43 10870 482
S. Holly Farm Valiant D. Faith of Chinquak Park 3d
¶Lehmar Valiant's Senorita 8 319 638 4.33 12229 530
S. Holly Farm Valiant D. Rosalie May of Planada
Lehmar West Side Buttercup Jr3 310 620 4.20 11697 491
S. Lehmar Prince of West Side D. Lehmar Melvin's Buttercup

King, Lewis E., Elmstead Farm, North Brookfield, Mass.
¶Elmstead Pilot's S. Girl Jr4 285 568 4.44 6602 293
S. Argilla C. Pilot D. Foremost's Sallie Girl

Knapp, C. S. & Violet F., Meadow View Farm, Brookline, Vt.
¶Chilmark Jean 8 327 648 4.35 7684 334
S. Chilmark's Mischief D. Lady Polly of Chilmark
¶Darby of Meadow View Farm 9 300 593 4.70 6895 324
S. Homeland Challenger D. Tater Lane Mistress Elva
Levity Snowstorm's May Bell Sr2 320 640 5.47 5904 323
S. Howland's Levity Snowstorm D. May Bell of Middlebrook
¶Meadow View Daisy's Lady Sr4 307 600 4.91 9194 451
S. Thane of Wildwood D. Lady Durnford of M. V. Farm
¶Meadow View Farm Durnforda 7 325 624 4.95 7287 361
S. Durnford of Meadow View Farm D. Fayroyal's Martha of Hillwood
¶Meadow View Thane's Fern Jr3 286 566 4.32 7526 325
S. Thane of Wildwood D. Lady Durnford of M. V. Farm

Knapp, Stanley A., Meadow View Farm, Brookline, Vt.
¶Meadow View Graceful Ann Jr4 293 583 5.48 6054 332
S. Thane of Wildwood D. Fair Field Grace

Koch, Harry F., Sheldegren Farm, Greenfield, Mass.
Sheldegren Alicia Jr2 326 843 4.60 8601 396
S. Caumsett Chieftan D. Sheldegren Afrisha
¶Sheldegren Avis Jr3 323 827 5.37 7565 406
S. Sheldegren Prince Victory D. Mayday's Northfield Leora
¶Sheldegren C. Edith Sr4 365 945 5.22 9422 492
S. Caumsett Chieftan D. Sheldegren Ednora
Sheldegren Clarabelle Sr2 267 642 5.18 5112 265
S. Caumsett Chieftan D. Sheldegren Clara
¶Sheldegren Corabella Sr4 288 781 4.83 8710 421
S. Caumsett Chieftan D. Sheldegren Corander
¶Sheldegren Dawn Jr3 316 897 4.27 9994 427
S. Caumsett Chieftan D. Northfield Doran 5th
¶Sheldegren D. Eveletta Sr3 236 693 5.17 5846 302
S. Sheldegren Dorander D. Sheldegren C. Evelette
¶Sheldegren D. May Princess Sr3 239 717 5.54 7072 392
S. Sheldegren Dorander D. Sheldegren May Princess
¶Sheldegren Echo 8 316 708 5.19 7979 414
S. Alfalfa Farm Prince D. Sheldegren Editha
Sheldegren Elissa Jr2 298 761 4.78 6460 309
S. Foremost Command D. Chancelor's Northfield Elnora
Sheldegren Glorianne Sr2 307 835 4.84 7373 357
S. Caumsett Chieftan D. Sheldegren Princess Glorious
Sheldegren Mimi Jr2 320 729 5.92 5899 349
S. Caumsett Chieftan D. Sheldegren Mumfy
¶Sheldegren Scatterbrain 6 336 959 4.67 9289 434
S. Sheldegren Financier D. Sheldegren Patterkin
¶Upendon Silver Minerva 5 219 657 5.23 6140 321
S. Deershorn Silver King D. Upendon Playful Minerva

Leacox, Howard M., Lehaven Farm, Cedar Rapids, Iowa.
Comet and Nancy's Anly 5 335 670 5.30 7598 403
S. Gordondale Comet D. Tellus's Tillie 2d's Nancy

Leuthold, Hans, Wilsona Farms, Tillamook, Oregon.
Delphi Dell Catharine Jr2 314 628 5.02 5254 264
S. Douglaston Baron Burton D. Rambler's Kate of Delphi Dell

Lively, J. T. & Son, Bluff View Farm, Dallas, Texas.
¶Alta of Bluff View 7 365 730 5.03 9653 486
S. Lincoln of Gooddale D. Archer County Queen

Lyman, John, The Lyman Farm, Middlefield, Conn.
¶Donniebrook's Dutiful 7 365 730 4.30 10030 431
S. Biscoe Zeus D. Donniebrook's L. S. R. Annette
¶Donniebrook's Florida 5 365 730 5.63 9312 524
S. Donniebrook's Ferdinand D. Donniebrook's Zeus' Butterfly
¶Donniebrook's Godiva 5 238 476 4.84 7268 352
S. Hilltop Butterfat Len D. Donniebrook's Brunhilda
¶Donniebrook's Grand Girl Sr4 322 644 5.55 7550 419
S. Hilltop Butterfat Len D. Donniebrook's Dixie
¶Gunsight Adaline 7 365 730 4.58 11479 526
S. Green Meads Merrymaker D. Rose's Nella Jay
¶Gunsight Bernice 6 330 660 5.40 8152 440
S. Broadmeadows Bickleigh D. Elm Tree Nosegay
¶Gunsight Charlotte 5 325 650 4.62 7255 335
S. Green Meads Merrymaker D. Lake Grove Bertha
¶Gunsight Dainty Maid Sr4 300 600 4.82 5769 278
S. Philbrick Farm Caliban D. Ada of Tersana Farm
¶Gunsight Dividend Sr4 250 500 4.90 5616 275
S. Hilltop Butterfat Noble D. Red Rose of The Glen
¶Gunsight Emerald Sr3 314 628 4.64 5587 259
S. Gunsight Chief D. Elm Tree Lucille
¶Gunsight Evangeline Jr4 271 542 5.06 4567 231
S. Gunsight Chief D. Pharos Butterfat Evangeline
Gunsight Fickle Sr2 365 730 4.11 9469 389
S. Hilltop Butterfat Noble D. Gunsight Alice Ann
¶Gunsight Flora Jr3 343 686 6.66 5090 339
S. Gunsight Chief D. Gunsight Clara

Maryland, University of, College Park, Md.
¶U. of Md. Patrick's Patience Jr4 275 550 5.19 4988 259
S. Blakeford Patrick D. Gabriel's Lady Frances
¶U. of Md. Patrick's Paula Jr4 284 568 5.32 4362 232
S. Blakeford Patrick D. U. of Md. Juror's Jadwiga

Matthews, Marianna, Mrs., Opekasit Farms, Lebanon, Ohio.
Opekasit Archer's Karma Jr2 303 606 5.01 6431 322
S. Raemelton Triumph Archer D. Opekasit Hardwick's Nancy
Opekasit Archer's Kathmar Jr2 327 654 4.79 8722 418
S. Raemelton Triumph Archer D. Pride's Dottie of B. J. F.
Opekasit Archer's Korea Jr2 314 628 5.02 7690 386
S. Raemelton Triumph Archer D. Creek Valley Cora
Opekasit Archer's Lottie Sr2 365 730 4.66 6336 295
S. Raemelton Triumph Archer D. Opekasit Hardwick's Rosa
¶Opekasit Hardwick's Bess Sr4 320 640 4.91 9564 470
S. Hardwick's Royal King D. Raemelton Golden Bess
¶Opekasit Hardwick's Betsy Jr4 355 710 5.36 8039 431
S. Hardwick's Royal King D. Opekasit Apollo's Dawn
¶Opekasit Hardwick's Doris 5 315 630 4.72 7720 364
S. Hardwick's Royal King D. Opekasit Sunny Doris
¶Opekasit Hardwick's Idol 5 278 556 4.43 6523 289
S. Hardwick's Royal King D. Opekasit Sunny's Secret
¶Opekasit Hardwick's Ilex 5 330 660 5.14 9393 483
S. Hardwick's Royal King D. Chestnut Ridge Lady Suzette
¶Opekasit Hardwick's Jacquelin Jr3 300 600 4.44 7666 340
S. Hardwick's Royal King D. Chestnut Ridge Lady Suzette
¶Opekasit Hardwick's Justice Sr3 287 574 4.70 7876 370
S. Hardwick's Royal King D. One More of B. J. F.
¶Opekasit Hardwick's Karen Jr3 289 578 4.66 7314 341
S. Hardwick's Royal King D. Chestnut Ridge Fanny's Sukey
Opekasit Hardwick's Kenunison Jr2 318 636 4.66 6884 321
S. Hardwick's Royal King D. Pride's Unison of B. J. F.
¶Opekasit Hardwick's Surprise 5 327 654 4.23 7881 333
S. Hardwick's Royal King D. Opekasit Sunny Surprise
¶Opekasit Sunny Mildred 9 306 612 3.65 9407 343
S. Raemelton Sunny Countryman D. Lockshore Apollo's Secret
¶Opekasit Sunny Priscilla 10 261 522 4.31 5844 252
S. Raemelton Sunny Countryman D. Priscilla of Mineral Point
¶Opekasit Sunny's Midget 7 314 628 4.25 10042 427
S. Raemelton Sunny Countryman D. Heartsease of Cowham Farm
¶Pride's Dottie of B. J. F. 6 347 694 4.29 8225 353
S. Pride of Stump Hollow D. Dot's Pauline of B. J. F.

McCombs, F. P., Willowvue Farm, Westerville, Ohio.
Senator Chene's Favor Jr4 263 526 4.52 7992 361
S. Welcome In Cogniac D. Senator Chene's Favorite 2d

McConnell, C. M., Five Points Farm, West Salem, Ohio.
Five Points Annamae Jr2 365 730 5.73 6123 351
S. Yankee Boy of Walnut Lane D. Five Points Ancivilla
Five Points Imogene Jr2 365 730 5.25 7487 393
S. Yankee Boy of Walnut Lane D. Five Points Eva Jean
Five Points Judy Jr2 365 730 4.88 5838 285
S. Yankee Boy of Walnut Lane D. Sunbeam's Janet

Meeker Brothers, Rozavu Farm, Sunnyside, Wash.
Rozavu Veda Jr2 340 680 4.90 7647 375
S. Bonneville Varner D. Rosebud of Thorndale

Miller, I. G., Faraway Farm, South Royalton, Vt.
Faraway Alice G. Sr2 317 634 4.90 6873 337
S. Faraway Superior Gentleman D. Faraway Alice Ledyard
Faraway Superior Susan Sr3 295 590 5.52 6723 371
S. Lizzie's Superior D. Faraway Susan Autocrat

Minnesota, University of, Grand Rapids, Minn.
¶Maxim's Golden Gwen 6 365 730 4.96 9797 486
S. Tianna's Laird D. Golden Belle Maxim
¶Moccasin Dacia 7 365 730 4.74 9436 447
S. Boulder Bridge Tradesman D. Moccasin Donalba
¶U. of M. Carlotta Jr4 365 730 4.65 6910 321
S. Minnesota Carlander D. Delphia of Amity
¶U. of M. Landsman's Content Sr3 357 714 4.82 7007 338
S. Royal Landsman D. Moccasin Content
¶U. of M.'s Landsman's Generous Sr3 274 548 4.23 8359 354
S. Royal Landsman D. Lady Generous of Island Farm

Moody, A. R. & Son, Fair Field Farm, Jacksonville, Vt.
¶Fair Field Quaker Girl Jr4 333 660 5.47 7295 399
S. Fair Field Loquacious D. Fair Field Gene

Morelli, C. M., Ollimac Guernsey Farm, Petaluma, Calif.
Ollimac Baron's Primrose Sr2 255 505 5.24 6341 332
S. Argilla Baron D. Pet of Home Comfort Farm
¶Ollimac Baron's Trixie Jr3 310 615 6.19 6476 401
S. Argilla Baron D. Ollimac Prince's Golden Girl
¶Ollimac Prince's Goldie Jr4 284 563 5.08 7644 388
S. Santa Cruz Prince Lad D. Blanch of Home Comfort Farm
¶Ollimac Royal Bob's Janette 6 355 705 4.50 7931 357
S. Matapa Delight's Royal Bob D. Roamer's Janette

Morgan, J. Judson, Windwood Farm, Canandaigua, N. Y.
¶General's Mistress 6 258 516 4.80 5747 276
S. Gabriel's General D. Fair View's Victoria
¶Pirate's Highland Queen 10 301 602 5.52 8713 481
S. Vallyvu Improver's Pirate D. Ultra Lilly of Maple Drive
Winbernie Squire Doris Sr2 286 572 5.65 4654 263
S. Green Meads Weigelian Squire D. Winbernie Forester Daphne
Windwood Fashion Passion Jr2 295 590 5.76 5622 324
S. Sherwood Forest Fashion D. Ideal Ultra Peggie
Windwood Squire Frolic Jr2 300 600 5.13 6954 357
S. Green Meads Weigelian Squire D. Winbernie Fashion Fioretta

Musser, Samuel F. & James, Musserhome, Mohnton, Pa.
¶General's Flute of Musserhome Jr4 266 532 5.68 4930 280
S. Riveredge Mussolini's General D. Sunshine of Honey Brook

Nelms, Homer L., Med-O-Dale Farms, Altamont, N. Y.
Indian Rex's C-aab Aster Jr2 258 516 4.91 4477 220
S. Rex's Raider of White Farms D. Indian Commoner's K-aa Aster
Indian Rex's D-aaaa Fern Jr3 347 658 5.34 6925 370
S. Rex's Raider of White Farms D. Indian Deerslayer's C-aaa Fern

Nelson, Ben C., Nelson Farm, Platteville, Wis.

¶Comrade's Fanny 5 280 560 4.09 7001 286
S. Langwater Comrade D. Liberty's Fanny
¶Comrade's Flora Sr4 265 530 4.12 7081 292
S. Langwater Comrade D. Liberty's Floss
¶Ensign's Fairy 5 306 612 4.45 5725 255
S. Liberty's Ensign D. Liberty's Floyce
¶Liberty's Grateful 7 232 464 4.60 6593 303
S. Aiyukpa L. Marmion D. Liberty's Grace
Valencian's Verna Jr2 264 528 4.21 6680 281
S. Comrade's Valencian D. Marvel's Vanity

New Jersey Agricultural Experiment Station, Sussex, N. J.

¶N. J. E. S. Marvel Helga Lola Jr4 358 715 4.54 7070 321
S. Hilltop Butterfat Marvel D. N. J. E. S. Noble Cenci Helga
¶N. J. E. S. Noble Amy Iras 6 360 720 4.65 8465 394
S. Beauty's Golden Noble D. N. J. E. S. Butter Boy's Amy
N. J. E. S. Provost Bella Margie Sr2 273 546 4.62 6412 296
S. Hardwick's Provost D. N. J. E. S. Royal Ultra Bella
N. J. E. S. Provost Harriot Martha Sr2 345 690 4.50 8906 401
S. Hardwick's Provost D. N. J. E. S. Radio Maggie Harriot
¶N. J. E. S. Strongheart Cherry Lilly Jr4 358 716 4.57 8242 377
S. Rosalind's Strongheart D. N. J. E. S. Stars Ava Cherry
¶N. J. E. S. Strongheart Edith Katie 5 311 621 5.34 4422 236
S. Rosalind's Strongheart D. N. J. E. S. Honor's Edith
¶N. J. E. S. Supreme Royal Hester 7 365 730 4.85 7360 357
S. Friendship Supreme D. N. J. E. S. Royal Alice Daffodil
N. J. E. S. Wickson Aster Melody Jr3 262 524 4.75 7126 339
S. Wickson D. N. J. E. S. Knight's Mabel Aster
¶N. J. E. S. Wickson Daffodil Lettys Sr3 347 693 5.33 8067 430
S. Wickson D. N. J. E. S. Royal Alice Daffodil
N. J. E. S. Wickson Fancy Laura Sr3 313 625 4.75 5767 274
S. Wickson D. N. J. E. S. Miracle Della's Fancy

New Mexico College of Agriculture & Mechanic Arts, State College, N. Mex.

¶N. M. A. C. Aline Alert Sr3 365 730 4.81 8351 402
S. Kenfleur's Alert Bell Buoy D. N. M. A. C. Paddy Roselle

Nosker, Ray D., Nosker Farm, Huntington, Ind.

¶C. A. Lulabell of Nosker Farm 6 365 730 4.78 11965 572
S. Ridglydale's Czar Alert D. Polly's Patsy of Nosker Farm
¶Polly's Patsy of Nosker Farm 12 360 712 4.29 10086 433
S. Hilltop Que Vive Hambro D. Pollyanna of Nosker Farm

Ohio State University, Columbus, Ohio.

¶Ohio Bonnie Lucilla Jr4 303 606 5.65 8971 507
S. Raemelton Triumph Bing D. Ohio Lucilla
Ohio Brilliant Sunbeam Sr2 316 632 4.23 8657 366
S. Raemelton Brilliant Lad D. Ohio Lucy Sunbeam
¶Ohio Dreaming Brilliant Jr3 285 570 4.82 9497 458
S. Raemelton Brilliant Lad D. Ohio Dreaming Lila

Penney, J. C., J. C. Penney Missouri Farms, Gallatin, Mo.

¶Comet's Cornelia Sr2 243 486 4.95 6732 333
S. Foremost Comet D. Fearless' Amanda
¶Fancy's Royal Dotty 5 261 522 4.12 7104 293
S. Royal Superb D. Fayroyal's Fancy
¶Grapelawn Carol 7 362 724 4.76 9408 448
S. Grapelawn Genial D. Grapelawn Gloria

Perrill, Dale, Beach Road Farms, Birmingham, Mich.

Winnie's Golda of Niles 8 302 604 4.50 11387 512
S. Buster of Lincoln Farm D. Winnie Must of Niles

Phillips, Floyd R., Rupert, Idaho.

Julia of Hayward's Ranch Sr2 365 730 4.48 7248 325
S. Goldendale Bonny Jim D. Janice of Thousand Springs
¶Vida of Thousand Springs 6 321 642 4.89 6664 326
S. Franchester Reflector D. Veletta of Thousand Springs

Phillips, Miles B., Ozark Valley Guernsey Farm, Mount Vernon, Mo.

Ozark Valley Daisy (Grade) Jr2 326 652 4.86 8399 408
S. Ozark Valley Plowman
Ozark Valley Peggy Sr2 365 730 5.17 7888 408
S. Williams' Abraham D. Arizona Bella

Power, L. W., Chukluck Dairy Farm, Burlington, Wash.

Bear Canyon's Lady 6 365 730 4.58 11846 543
S. Daffodil's Romeo D. Bear Canyon's Maxine
Bear Canyon's Peggy Jr2 365 730 5.64 7837 442
S. Chicona Numerator D. Bear Canyon's Luxur
Chukluck Bertie 6 300 600 5.88 7449 438
S. Darigold Master D. Fircrest Missy
Chukluck Genevieve Jr3 274 548 4.83 7223 349
S. Chuckanut Theron D. Princess Ginger of Olympic View
Chukluck Peanuts Sr3 244 488 5.54 5591 310
S. Ferd of Kineth Farms D. Princess Pat of Olympic View

Princeton Mining Company, Incorporated, Princeton Farms, Princeton Ind.

Convoy's H. Mirth Jr3 321 642 4.80 8774 421
S. Pine Manor Convoy D. Valor's Princess Honora
Fort Sackville Actress Jr3 304 608 5.18 7332 380
S. Riegeldale Emory's Challenger D. Actress of Orchard Lawn
Valor's G. Lillian Sr4 183 366 5.08 5517 280
S. Lincoln Ridge Valor D. Ultra Champion's Golden

Reff, Milo R., Guernsey Grange Farms, Uniondale, Ind.

Annie of Guernsey Grange Sr2 362 724 4.17 8781 366
S. Pine Manor Lancer D. Dolly of Guernsey Grange
Libbie of Guernsey Grange Jr2 326 652 4.30 7650 329
S. Pine Manor Lancer D. Minnie of Guernsey Grange

Rekeweg, Melvin, Woodburn, Ind.

Fannie's Louis of Edgewood 5 219 438 3.89 5582 217
S. Meredith Supreme D. Vonnola's Fannie of Edgewood
Valor's Norma Jr2 365 730 5.00 9695 485
S. Lincoln Ridge Valor D. Steadfast's Ivadore

Roehrig, Paul & Catherine R., Caphir Farm, Windham, Maine.

¶Mt. Philip Rose 13 335 670 4.67 9505 444
S. Lakewood Narcissus D. Lissie of Maple Tree Farm

Ruehs, Paul, Sunny Side Farm, Caledonia, Mich.

¶Sunny Side Andy Maid Sr3 299 598 5.64 8428 475
S. Ultra Prince of the Ridge D. Andy's Maid Sunny Side
Sunny Side Elsa Sr2 332 730 4.95 6712 332
S. Cesor General's Choice D. Sunny Side Lillie's Madge

Sauter, Charles W., II, Gardner, Mass.

Peerless Gold Girl Jr3 274 548 5.38 5618 302
S. Phillips Peerless Gold D. V. S. A. Gold Glass

Schaefer, F. G., Timberneck Farm, Easton, Md.

Elly of Timberneck Jr2 322 644 4.53 8098 367
S. Taurus of Timberneck D. Toinette of Timberneck

Schluckebier, Albert, Ocean Trail Farm, Palmyra, Mo.

Red Rose of Ocean Trail 7 293 586 5.82 6699 390
S. Fern Hill Trailer D. Red of Ocean Trail
¶Valor's Diana of Ocean Trail Jr3 300 600 5.14 5833 300
S. St. Albans Valor D. Rex Trixie of Ocean Trail
Valor's Joy of Ocean Trail Sr2 288 576 5.57 4811 268
S. St. Albans Valor D. Hildagar of Ocean Trail
Valor's Pearl of Ocean Trail Jr4 279 558 5.13 3975 204
S. St. Albans Valor D. Cherry of Ocean Trail

Schrantz Brothers, Good Luck Farm, Sauk Centre, Minn.

¶Clover Glen Donna Jr4 197 394 4.12 6387 263
S. Boulder Bridge Golddrop D. Dora of Clover Glen 2d

Shamberger, Fred, Dondale Farm, Graham, Mo.

¶Bedford Fair Lady Jr3 318 636 5.36 6068 325
S. Little Orchard Compeer D. Bedford Paulean

Shearer, Earl H. & Sons, Centralia, Wash.

¶Erwanda's Carintha Sr3 365 730 4.40 10119 445
S. Jasper of Marine View D. Carintha of Delphi Dell
Erwanda's Honey Sr2 365 730 4.72 9796 462
S. Jasper of Marine View D. Bernardine of Delphi Dell

Sigrist, Eldon E., Seven Maples Farm, West Salem, Ohio.

¶Avalon Favorite 11 330 660 5.11 7509 384
S. Cooper's King Louis D. Cherub's Royal Favorite

Skinner, Miles W., Walnut Lane Farm, Berrien Center, Mich.

Betty of Walnut Lane 5 301 602 4.57 8199 375
S. Calibur of Walnut Lane D. Ultra Ann of Walnut Lane

Skinner, Warren E., Walnut Lane Farm, Berrien Center, Mich.

Veda's Lilly of Walnut Lane Jr2 349 698 4.80 9025 433
S. Calibur of Walnut Lane D. Veda of Peach Ridge Farm

Slagle, Hal E., Kiona Farm, Randle, Wash.

Kiona V. Janice Jr2 335 670 5.55 6487 360
S. Chuckanut Vashon D. Illahee Theodore's Joy
Valley Pride's Gwendolyn Sr3 308 616 5.05 6814 344
S. Valley Pride's Royal Lad D. Sir Roger's Girl 4th

Spartanburg County Farm, Spartanburg, S. C.

Traxler's Maxim Elma Jr4 318 636 5.47 7765 425
S. Gippy Maxim's Prince D. Gippy Foremost's Elma

Stine, C. M. A. & Samendinger, Frederic, Foxden Farm, Newark, Del.

Athena of Mt. Ararat Sr4 307 594 5.25 7480 393
S. Wild Rose's Challenger D. Greyholme's Choice Mandy
Foxden's Belinda Jr2 302 578 4.90 4795 235
S. Woodacres Royal Foreman D. Eiletta's Criterion Beautiful
Foxden's Flute Jr2 365 730 4.36 7378 322
S. Foxden's Orion D. Foxden's Flossie
Foxden's Genevieve 5 302 582 4.67 8215 384
S. Foxden's Nordic D. Foxden's Goldie
Foxden's Golden Gift Jr4 365 724 4.72 7408 350
S. Foxden's Nordic D. Brooklandwood Golden Gift
Foxden's Lora Jr2 354 708 4.62 8233 380
S. Foxden's Orion D. Foxden's Lucibel
Foxden's Lucibel Sr4 295 584 3.95 8051 318
S. Foxden's Arab D. Foxden's Lucinda
Foxden's Rose 6 289 568 4.38 7004 307
S. Sherwood Forest Model Padrone D. Foxden's Gay Hazel
Foxden's Sylvia Jr2 365 657 5.24 5457 286
S. Foxden's Orion D. Foxden's Sybil
Foxden's Venus Jr2 328 600 4.02 7064 284
S. Foxden's Orion D. Foxden's Viola
Mt. Ararat's Rex Betsy Jr4 361 688 5.12 8652 443
S. Rex's Vox Pop of Bolton D. Mt. Ararat's Challenger Maggie
Valiant's Amy of Mt. Ararat Sr4 253 497 4.54 5020 228
S. Valleywood Valiant Hercules D. Mt. Ararat's Volunteer Rosalie

Stroven, Harry, Greenwood Farm, Fremont, Mich.

Sylvia's Coronet of Fremont Jr4 320 640 5.37 10284 552
S. Green Vale Coronet's Reliance D. Sylvia of Fremont 2d

Stouder, H. O., Fawn Isle Farm, South Whitley, Ind.

¶Goldie of Reliance Sr4 329 658 4.73 9990 473
S. Golden Grange Reliance D. Primate's Arlotta

Stump, John A., Pipestone Creek Farm, Sodus, Mich.

Fanny of Pipestone Creek 6 335 669 4.37 7911 346
S. Irwin of Oronoko D. Belle of Pipestone Creek
Pipestone Creek Iva Jr3 319 638 5.27 6696 353
S. Major Herod of Hickory Grove D. Annette of Pipestone Creek
Pipestone Creek Janice Jr2 361 722 5.26 7494 394
S. Rock Creek Pretor's Ultimas D. Sucker Brook's Valerie
¶Polly's Daisy of Mt. Pleasant 8 365 730 4.85 10388 504
S. Stayer of Tamarack Ridge D. Pearl's Ne Plus Polly

Talbot, Mae, Talbot Farm, Lambertville, N. J.

Rose-ann Farm Rose Jr3 365 730 5.53 6527 361
S. Coventry Valor D. Friendship H. E. Blossom

Thwing, Walter E., Golden Herd Farm, Wilton, Conn.

Cragscut Countess Leda Jr2 365 730 4.98 5840 291
S. Caumsett Count of Cragscut D. Cragscut Coronet's Idalea

Hess Lehigh Farms Lena	Jr3	276	552	5.01	4529	227	
S. Plato's Philosopher of Frewvale	D. Hess Lehigh's Linda's Regina						
Hess Lehigh Farms Polly	Jr3	244	488	3.99	5386	215	
S. Plato's Philosopher of Frewvale	D. Aimee of Hess Lehigh						

Tietjens, Irvin, Echo Eighty Guernsey Farm, Mason City, Iowa.

Glardia of Hickory Hill	Jr4	278	556	4.12	8147	336	
S. Marcia's Jackie	D. Gertrude's Golden Glory						
Leahaven Maxim Spot	Jr3	365	902	4.97	8848	440	
S. Meyer Farm Don	D. Meyer Farm Spot						
¶Marketa of Sunnybrook	Sr3	279	558	4.59	5843	268	
S. Boulder Bridge Dictator	D. Delma's Marie of Sunnybrook						
¶Praulin Ima of Iowanola	5	289	578	5.40	6135	331	
S. Pearl's Defender of Iowanola	D. Ima Hermosa of Iowanola						
Rosebud Bluebell	Sr2	246	492	4.17	7243	302	
S. Rosebud Hero's Reminder	D. Ester's Rita of Smithdale						

Tuttle, Lynn R., Gazlay Farms, South Edmeston, N. Y.

¶Gazlay Farms Lady Esther	Jr4	309	618	5.23	5205	272	
S. Tarbell Farms Peerless Duke	D. Gazlay Farms Jean						
¶Gazlay Farms Lady May	Jr3	325	650	5.14	7992	411	
S. Tarbell Farms Peerless Duke	D. Gazlay Farms Jean						

Wade, L. R. & Helen, Wade-Fields, Fort Wayne, Ind.

¶Link's Commentator's Dessa	6	358	716	5.13	7908	406	
S. Little Orchard Commentator	D. Chief's Dessa of Link's Farm						

Walker, Ralph D., Shady Lawn Farm, Horton, Mich.

Dolly's Babe of Maple Dale	7	344	688	4.34	7008	304	
S. Haven Hills Teddy	D. Starlight's Dolly of Maple Dale						

West Hill Farms, Incorporated, Stamford, Conn.

¶West Hill Farms' Peerless Lu	Jr3	200	400	4.80	4457	214	
S. Wethersfield Peerless	D. Quincy Star Lu						

White, N. H., Jr., Enterprise, Mitchellville, Md.

¶Bloomfield Jacola	9	365	730	4.16	12251	510	
S. Bloomfield Raiderkin	D. Bloomfield Bright Eye						
Enterprise Jacola	Jr3	365	730	4.73	10591	501	
S. Enterprise Captain Peter	D. Bloomfield Jacola						

White, Ogden, Alamatuck Farm, Far Hills, N. J.

¶Alamatuck Cali	7	306	612	4.95	10394	515	
S. Fairlawn Ajax	D. Mt. Philip Calico						
¶Alamatuck Marjorie	6	310	620	4.11	10795	444	
S. Convent's Barley Corn	D. Bingo's Margie						
Alamatuck Mary	Jr2	305	610	4.81	7717	371	
S. Thatch Meadow Astrologist	D. Alamatuck Marjorie						
Alamatuck Mayflower	Jr2	365	730	5.56	8795	489	
S. Thatch Meadow Astrologist	D. Alamatuck May						

Whitmyer, Freeman F., Whitmyer Farm, Perry, Mich.

¶Van Dale's Linanne	9	345	690	4.77	11399	544	
S. Starr Farm Prospect	D. Van Dale's Linda Lou						

Wilson, Alfred G., Mrs., Meadow Brook Farms, Rochester, Mich.

¶Bradford's Amy	Sr4	300	600	4.95	4603	228	
S. Golden G. of Cowham Farm	D. Bradford's Sylvia						
Meadow Brook Royal Faith	Jr2	302	604	6.10	5296	323	
S. Spar Hill Demetrius	D. Meadow Brook Bridget						
¶Meadow Brook Viola Lady	5	259	518	4.66	4230	197	
S. Cesor General's Lyle	D. Fairy Welcome of Rolans						
Oakwold Darling	Jr2	268	536	4.93	4304	212	
S. St. James Linda's Ripon	D. Oakwold Penny						
Ruth's Clara of Oakhurst	8	239	478	5.08	4727	240	
S. Luxerin Omen	D. Maggie's Ruth of Oakhurst						

Woodhull, Mark J., Hullwood Farm, Angola, Ind.

Bolendale Marcella's Cherie	Jr3	285	570	6.10	6250	381	
S. Kenfleur's Reflector Muncie	D. Kenfleur's Foremost Marcella						
Sequella Annette of Elm Echo	Jr4	309	618	5.04	10919	550	
S. Welcome In Fortifier	D. Cherry Hill Annette						

Zumfelde, Henry, Yorklynn Guernsey Farm, Wauseon, Ohio.

Yorklynn Queen Mary	Jr2	294	588	4.24	8638	366	
S. Yorklynn Chief Wauseon	D. Maysell's Hays-e-bell						

Zwilgmeyer, George C., Warrenwood Farm, Blairstown, N. J.

Warrenwood Sapphire	Sr2	330	660	4.49	6839	307	
S. Charmer's March	D. Vallevue Royal King's Ruby						

¶Reentries

New State Champions

California

Jr3 305C 3x — Happyholme Royal Harrietta 935711, 9643 pounds milk, 520 pounds butter fat (915 T. M.) Breeder and owner, George W. Emde, Lodi.

Sr2 305C 3x — Ellwood Rudy's Pearl 823081, 10478 pounds milk, 569 pounds butter fat (915 T. M.) Breeder and owner, Doty Brothers, Goleta.

Delaware

Jr2 HIR — Foxden's Lora 844391, 8233 pounds milk, 380 pounds butter fat (708 T. M.). Breeder, C. M. A. Stine, Newark. Owner, C. M. A. Stine & Frederic Samendinger, Newark.

Florida

Sr3 305C 2x — Dinsmore Valmax Beryl 748746, 8397 pounds milk, 413 pounds butter fat (610 T. M.) Breeder and owner, Dinsmore Dairy Company, Dinsmore.

Idaho

Jr3 305C 2x — High Line Faith 810289, 11655 pounds milk, 565 pounds butter fat (610 T. M.) Breeder, William F. Boehlke, Buhl. Owner, A. L. Reeb, Meridian.

Indiana

Sr3 HIR — St. Albans Actor's C. Hale Spot 875710, 17207 pounds milk, 806 pounds butter fat (1095 T. M.) Breeder, Irene W. Johnson, Saint Albans, Mo. Owner, Mervin Eby, Elkhart.

Iowa

Jr4 305C 2x — Suneslope's Eleanor Lou 849563, 11114 pounds milk, 569 pounds butter fat (610 T. M.) Breeder and owner, O. R. Bentley & Sons, Ames.

Jr2 305C 3x — Nook-Dale Orchid 827840, 6173 pounds milk, 248 pounds butter fat (734 T. M.) Breeder, Des Moines Drug Co., Clive. Owner, Nook-Dale Guernsey Farm, Inc., Clive.

Michigan

Sr3 305C 3x — Paragon Caroline 756946, 12068 pounds milk, 593 pounds butter fat (915 T. M.) Breeder, B. L. Prentice, Marine City. Owner, Howard H. Colby, Romeo.

Minnesota

Jr3 365C — Lad's Princess Mary Jane 785786, 15938 pounds milk, 710 pounds butter fat (1094 T. M.) Breeder, Roy McKee, Ladoga, Ind. Owner, Boulder Bridge Farm Company, Excelsior.

Mississippi

Sr2 305C 2x — West Park Belle 815787, 8206 pounds milk, 415 pounds butter fat (610 T. M.) Breeder, J. T. Overfield, Woodstock, Ohio. Owner, Elmer H. Jones, Coldwater.

New York

Jr2 305C 3x — Maple Lane Heweshurst's Dossie 838392, 10643 pounds milk, 546 pounds butter fat (915 T. M.) Breeder, G. R., R. P., & G. H. Hewes, Mayville. Owner, A. H. Chambers, Kingston.

Wisconsin

Jr2 305C 3x — Fair Field Sensation's Goldie 867311, 7199 pounds milk, 364 pounds butter fat (910 T. M.) Breeder, Harry B. Shenk, Elverson, Pa. Owner, John R. Kimberly, Neenah.

Chat . . .

W. H. Leonard, Jr., Salisbury, N. C., named his farm Twenty-Four Karat Farms because he is a jeweller, and he wished to tie his farm name in with his business. Twenty-Four Karat is pure gold, and on the farm it is associated with the fawn and white cow, and Golden Guernsey milk.

W. L. Hendrix, Boise, Idaho, owner of Ashmere Farm, Meridian, Idaho, was recently elected secretary of the American Dairy Association at the meeting in Saint Paul, Minn.

No Inflation Here . . . on the Price of These Bulls

A Good Bull at a Good Price

2 Sons of Pine Manor Levity King

SON — Born May 17, 1947
OF

RAEMELTON TRIUMPH CORA
9309—556—GG
Carried calf 222 days of above record.
11113—644—Sr4—365

RAEMELTON SUNNY TRIUMPH
68 Sons and Daughters in P. R.
Sire of Jr. Ch., N. D. S., 1940.

SUNNYVALE SUN
60 Sons and Daughters in P. R.

GREEN MEADOW TRANQUIL
14736—801—E

LANGWATER CORONAL
14380—670—D
14366—724—A

LANGWATER PHARAOH
109 Sons and Daughters in P. R.

LANGWATER CORONET
12811—679—D

SON — Born February 19, 1947
OF

RAEMELTON TRIUMPH QUEEN
13113—707—AA
12879—710—A
Now finishing 750-lb. record.

RAEMELTON SUNNY TRIUMPH
1st Get, Ashland Dist. Show.
Ch., Ohio, 1936 and 1940.
(see above record)

SUNNYVALE SUN
1st Prize Get, Ohio, 1935
60 Sons and Daughters in P. R.

GREEN MEADOW TRANQUIL
14736—801—E

RAEMELTON DUCHESS
15493—785—B
15465—758—AA
18062—926—A

FAIRYDALE ULTRA KING
26 Sons and Daughters in P. R.

MAGNETTA DUCHESS
13956—642—E
13040—588—A

2 Sons of Langwater Sentry

SON — Born September 19, 1947
OF

RAEMELTON LEVITY CORA
10014—566—Sr2—365

PINE MANOR LEVITY KING
14 daughters with records averaging
11254—579

GREEN MEADS TAURUS
21 Sons and Daughters in P. R.

GREEN MEADOW LEVITY
13961—707—FF

RAEMELTON TRIUMPH CORA
9309—556—GG
Carried calf 222 days of above record.
11113—644—Sr4—365

RAEMELTON SUNNY TRIUMPH
68 Sons and Daughters in P. R.

LANGWATER CORONAL
14366—724—A
14380—670—D

SON — Born October 13, 1947
OF

RAEMELTON LEVITY WISTARIA
12341—564—Jr3—365
Maternal sister to
Raemelton Corking Wistaria
14368—609—Sr3—365C

PINE MANOR LEVITY KING
Raemelton Levity Mag
13329—635—Sr2—365C
(see above record)

GREEN MEADS QUEEN WISTARIA
13708—599—GG
Green Meads Queen Winona
13981—700—GG

GREEN MEADS TAURUS
21 Sons and Daughters in P. R.

GREEN MEADOW LEVITY
13961—707—FF

LANGWATER KING OF THE MEADS
129 Sons and Daughters in P. R.

GREEN MEADOW WISTARIA
9 Sons and Daughters in P. R.
15963—807—A

FOR PEDIGREES AND PRICES WRITE US

HERD FEDERALLY ACCREDITED NO. 43001 — OHIO BANG'S ACCREDITED NO. 4

RAEMELTON FARM • MANSFIELD OHIO

ROGER A. BLACK, Owner — EDWARD M. BROWN, Superintendent

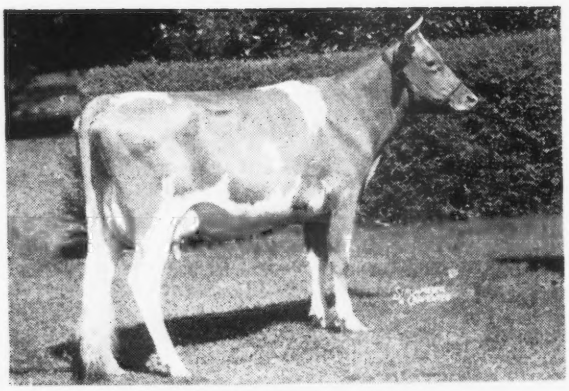

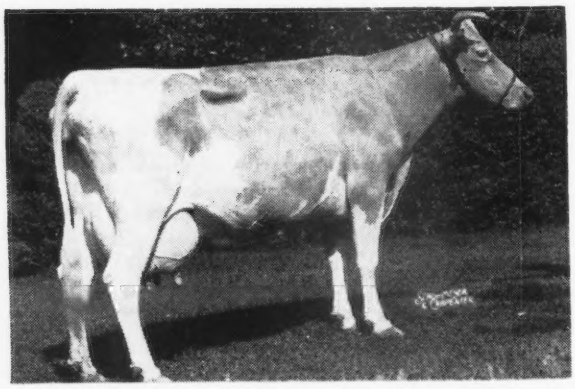

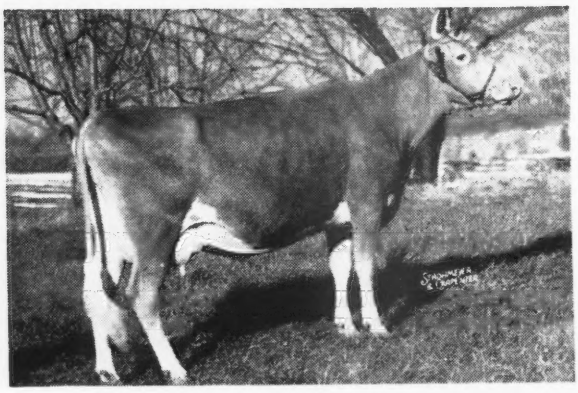

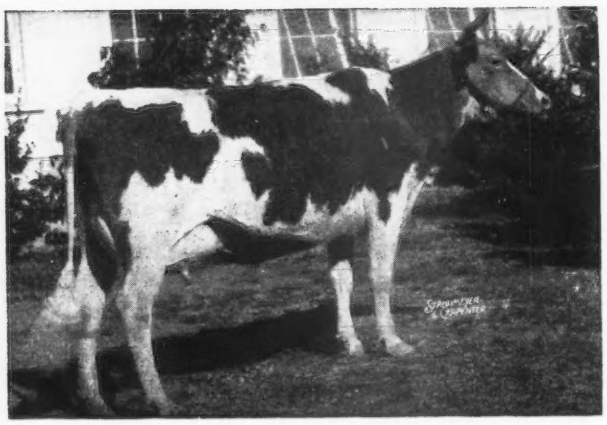

A Good One to Keep in Mind

We plan to hold the ninth annual Quail Roost Maxim Sale at the farm on Monday, May 3, 1948. Consignments for this sale will be selected in January. Every effort will be made to maintain the very high standard set in the preceding sales. This sale was started to provide a market for the breeders using Quail Roost Maxim herd sires. In the 8 sales so far, 391 head have sold for a total of $443,590, an average of $1,134.50. This is a very high tribute to the quality of the Maxims in the herds consigning, most of which are owned by small breeders who do very little advertising.

As usual we will consign 3 or 4 top herd sire prospects, one of which will be featured in each of our ads for the next few months. A bull that we esteem highly, Quail Roost NoMax Foreman, born May 12, 1947 will be ready for service at sale time. He is by Quail Roost Noble Maxim and out of Quail Roost Patient France, dam of Rose Maxim May King, one of our herd sires whose progeny are very pleasing.

HIS DAM

QUAIL ROOST PATIENT FRANCE

11958—645—GG

Sire: MAXIM OF BURKEVILLE, A. R.

Dam: MAY KING'S FRANCINE, A. R.

A son of Patient France by Cesor Noble Maxim sold in our 1946 sale to Dr. Grady Coker for $5,600. We are using a son at Quail Roost. Patient France is a line-bred Foremost with one Maxim cross. We think she is one of our best.

HIS DAM'S DAM

MAY KING'S FRANCINE

9015—507—G; 12483—711—A

2 A. R. daughters

Sire: FOREMOST'S MAY KING, A. R.

Dam: BEAUX'S FRANCINE

10206—518—D

3 A. R. daughters

May King's Francine is a maternal sister to the dam of Quail Roost Lucky Strike, one of the best sires we have used here.

HIS SIRE'S DAM

◄ **QUAIL ROOST LUCKY CELIA**

10235—509—GG; 13812—684—E

Sire: QUAIL ROOST LUCKY STRIKE, A. R.

Dam: QUAIL ROOST QUEEN CELESTE

14501—677—AA

Res. Gr. Ch. N. D. S., 1940

Lucky Celia is full sister to Quail Roost Lucky Choice, and dam of Quail Roost Noble Maxim, herd sires in heavy service here. Her son, Quail Roost Noble Maximus sold for $15,000 to Red Cross Farm in our 1947 sale.

ANOTHER FRANCINE

◄ **MAXIM'S FRANCINE**

Sire: HIGH POINT PRINCE MAXIM

Dam: BEAUX'S FRANCINE, A. R.

Maxim's Francine is dam of Lucky Strike, the sire of Lucky Celia. This double infusion of the Francine blood, adds more Foremost and Maxim. This, plus the Bournedale Martha cross, makes this young bull a very good risk as a future herd sire. He is a pleasing individual.

QUAIL ROOST FARMS

FEDERAL ACCREDITED — NORTH CAROLINA BANG'S-FREE CERTIFICATE 11

GEO. WATTS HILL
Owner

Rougemont, N. C.

W. W. FITZPATRICK
Manager

17 YEARS OF AGE

STILL LIVING

Sire:
LANGWATER VALOR
Sold for $10,000
54 A. R. daughters
35 A. R. sons

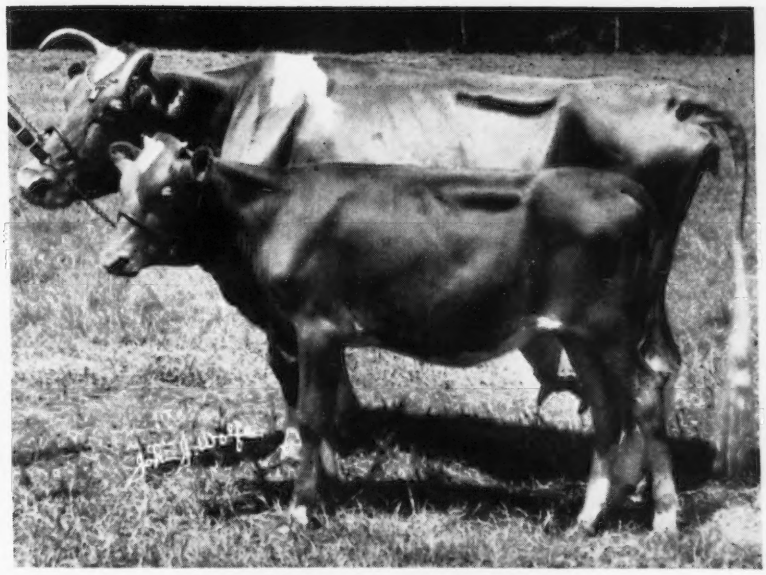

Dam:
PEARL OF GRAND PRE
13374—660—A
3 A. R. daughters

VALOR'S IMOGENE
Dropped March 21, 1931
11162—543—DD, 14901—667—A
and
Dinsmore Maxmost Imogene

PROGENY

Born:

September 26, 1933—Female—Butler Island Foremost's Bell, 11565—642—B.

February 16, 1935—Female—Butler Island Fayroyal Garnet, 10474—509—DD.

March 7, 1936—Female—Butler Island Majesty Maryly, 8233—374—E.

June 14, 1937—Male—Butler Island Colonel Burgess—Sold to Dexter White, Chipley, Georgia.

September 25, 1938—Male—Butler Island Sovereign—Sold to Dr. E. B. Claxton, Dublin, Georgia.

August 24, 1939—Male—Dinsmore Chaplin—Sold to L. Rhoden, Dinsmore, Fla.

August 23, 1940—Female—Dinsmore Faymost Irene—on test making 700 fat—Due February, 1948.

September 2, 1941—Female—Dinsmore Maxmost Ione—Starting on test.

July 14, 1943—Male—Died July 16, 1943.

August 2, 1944—Female—Died August, 1944.

September 25, 1945—Male—Dinsmore Imperial—Sold to J. Ford Rousseau, Lake Worth, Fla.

January 10, 1947—Female—Dinsmore Maxmost Imogene (Pictured above)

Federal Accredited 57790 J. B. LANOUX, Herdsman *Negative to Bang's*

Dinsmore Farms • ***10 miles north of Jacksonville Near U. S. 1.*** • **Dinsmore, Florida**

V. C. JOHNSON EARL A. JOHNSON CHARLES F. JOHNSON BRADY S. JOHNSTON

LOUIS MERRYMAN'S 61st SALE

Maryland State Fair Grounds - Timonium, Md.

100 HEAD

Ten miles north of Baltimore on the York Road, Route 111.
In the heated Sales Building. Hot lunch will be served.

MONDAY, JANUARY 26, 1948 - 11 A. M.

10 BULLS - 55 COWS - 20 BRED HEIFERS - 15 OPEN HEIFERS

From New York State—Fred Gordon, Nodrog Carnation; from Wychmere, 2 A. R. cows, daughters and granddaughters of Cornell Royal Superb; from Damian Farm, Patrician Playboy of The Glen, dropped March 27, 1940, brother-in-blood to Patrician Girl of The Glen ($5,800) 15511—748—D, on retest with 9788—402—7years—365 in 142 days. Also, 2 cows and 2 bred heifers from Clovelly Farm, St. Catherines, Ontario.

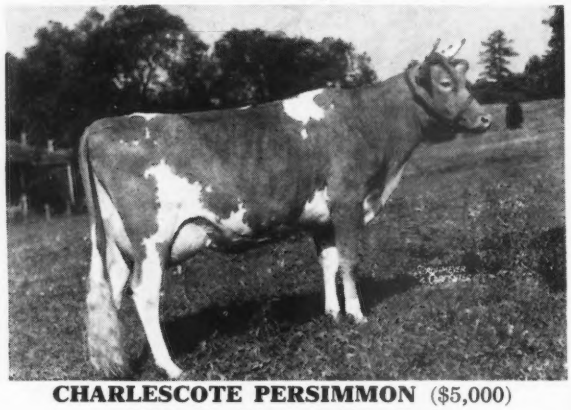

CHARLESCOTE PERSIMMON ($5,000)

14424—633—GG, classified Very Good.

S: LANGWATER PETER, A. R. D: CHARLESCOTE LARCH 12437—667—GG.

Full sister to Charlescote Plum, dam of Franchester Free Laughter, 14046—611—GG, 18271—803—Sr3—365C, classified Excellent.

A daughter and granddaughter of her full brother, Charlescote Patriot, consigned by CHAPMAN HOMESTEAD, Ontario, N. Y.

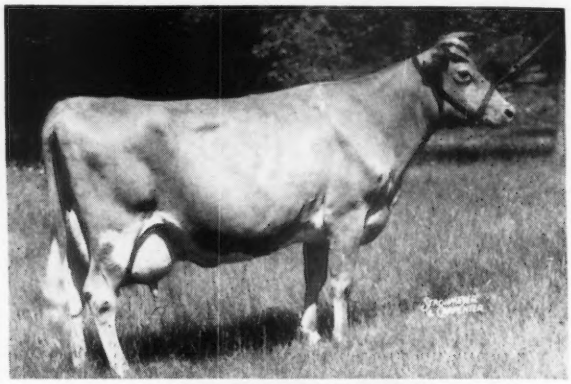

LANGWATER LIVELY

12450—647—F, 18079—895—AA

S: LANGWATER VALIANT, A. R. D: IMP. BIGARD'S DAIRYMAID OF LANGWATER, 12922—653—A.

3 A. R. daughters, 3 A. R. sons. Three of her granddaughters, by her son Langwater Alert, consigned by MT. ARARAT FARMS, Port Deposit, Md.

First Maryland Yorkshire Bred Sow Sale . . .

Maryland State Fair Grounds
Timonium, Maryland
TUESDAY
JANUARY 27, 1948

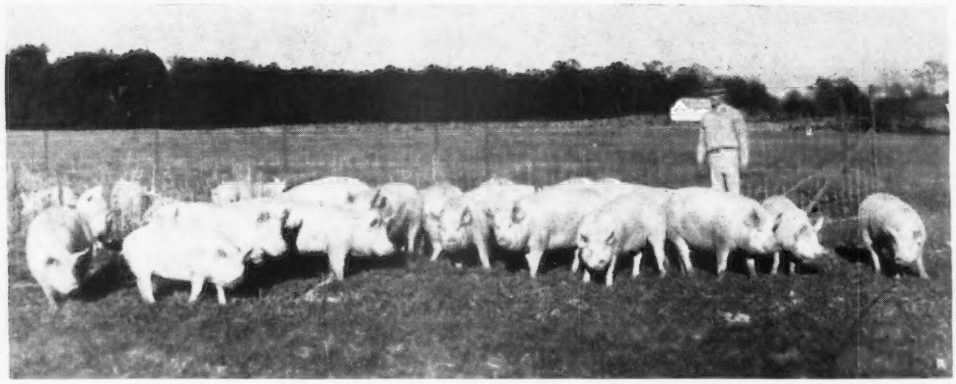

← YORKSHIRES AT BLAKEFORD FARMS

Forty selected Yorkshire Sows and Gilts due to farrow from about the 10th of February to the 1st of April.

Blakeford Farms are consigning 12 gilts from their famous herd, one of the pioneers in fostering this fast growing breed. They have been breeding Yorks since 1939 and have started many other successful breeders. Curtiss Candy Farms are sending 5 from their herd which produced the champion pen of ten carcasses at the last International. With the increased demand for quality pork and lean cuts, the Yorkshire has a great future. Attend this Sale and get started with the best.

OTHER SALES

FAIRVIEW SALE, Cornwall, Pa., Saturday, April 10.

LOUIS MERRYMAN'S 62ND SALE, York, Pa., Monday, April 12.

9TH QUAIL ROOST SALE, Rougemont, N. C., Monday, May 3.

13TH MID-WEST SALE, Huntington, Ind., Saturday, May 8. (See Pages, 244, 245, 248).

THE 23ND GUERNSEY SALE, Trenton, N. J., Saturday, May 29. (See Pages, 244, 245, 248).

LOUIS MERRYMAN'S 63RD AND 64TH SALES will be held in June at York and in August at Timonium.

WE ALSO PLAN A 3RD DAIRYLAND SALE IN MAY.

MAINE-NEW HAMPSHIRE SALE, Rochester, N. H., Monday, September 6.

NEW YORK STATE SALE, Rhinebeck, N. Y., Sat., September 11.

TOPSFIELD SALE, Topsfield, Mass., Monday, September 13.

LOUIS MERRYMAN'S 65TH SALE, York, Pa., Monday, October 11.

THE 16TH VIRGINIA STATE SALE, Richmond, Va., Wednesday, October 13.

RIEGELDALE SALE, Trion, Ga., Monday, November 1.

2ND CURTISS CANDY BULL SALE, Monday, November 8.

FOR CATALOG WRITE

LOUIS McL. MERRYMAN & SONS - Sparks, Maryland